GUERNSEY

Breeders' Journal

October 15, 1952

Mr. Eugene B. Power
University Microfilms
313 N. First Street
Ann Arbor, Michigan

B

T. B. ACCREDITED VACCINATED AND VACCINATED APPROVED No. A2027

FOREMOST GUERNSEYS

Foremost Acme

Foremost in Name and Breeding Fame

A Little FOREMOST BREEDING Made A BIG Difference At Mt. Ararat

Langwater Foremost

A Former Mt. Ararat Herd Sire . . . **MT. ARARAT ROYAL VALOR, A. R.**

40 A. R. daughters, 2 A. R. sons

Sire: **Foremost Royal Valor, A. R.**
Dam: **Foremost Queenlemae**
13179—615—Sr2—365C

HERE ARE TWO OF HIS DAUGHTERS

MT. ARARAT ROYAL FAVORITE
10149—480—Sr2—305C—2x
9529—475—Sr3—305C—2x
10869—525—Sr4—305C—2x

MT. ARARAT ROYAL FANTASY
11758—536—Jr2—365C—2x
12692—593—Jr3—305C—2x
10425—505—Sr4—305C—2x

SO . . . They've Purchased Another Foremost-Bred Herd Sire:

FOREMOST J. C.'S ROYAL

IN SERVICE

Sire: **FOREMOST J. C.**
He is by Foremost Royal Valor, A. R., out of Superb's Faithful, that has 3 consecutive 1000 lb. records.

Dam: **FOREMOST ROYAL'S ROSE**
12992—728—Jr2—365, 17685—994—Sr3—365C, National Class Leader, now 3rd place. 15265—839—Sr4—305C—3x, National Class Leader since 1949.

Foremost Breeding Has Helped Others, Perhaps It Could Do The Same For You.

FOREMOST GUERNSEY ASSOCIATION, INC.

Hopewell Junction (Dutchess County), New York

J. C. PENNEY, President

"LEADER" 3-YEAR-OLD MAKES 97 LBS. IN AUGUST

GLENGERAN LEADER'S DELORA
Classified Very Good '52
13494—576—Jr2—365
On test Sr3 in 87 days
5842—247

Her Son For Sale
Price $1,000

Leader's Delora is the fourth daughter of Fairlawn Actor's Leader to freshen as a 3-year-old. She has averaged a ton of milk per month for her first 3 months. Last month she made 97 lbs. of fat. For 87 days she has 5842m.—247f.—Sr3. Her dam is also a great producing cow having made a record last year of over 1000 lbs. of fat. "Delora's" son for sale is by Woodacres Royal Heritage, he a double grandson of Douglaston Prince Royal and out of Woodacres Royal Charlotta, VG '47 '50, Excellent '52, 17887—852—7yrs—365. Here is a combination of type and production which should prove worth while. Write or wire for option pending receipt of full pedigree.

OFFERING A "LEADER" SON OUT OF AN EXCELLENT COW
PRICE $750

The 3 nearest dams of this son of "Leader" average 788 lbs. of fat. The dam, pictured at the right, classified Excellent in 1947 and Very Good in 1949, and her dam, with a record of nearly 800 lbs. of fat, classified Very Good at 11 years of age. The maternal sister to the calf offered classified Very Good and is completing a 305-day record of approximately 600 lbs. of fat. Write or wire for full description and pedigree.

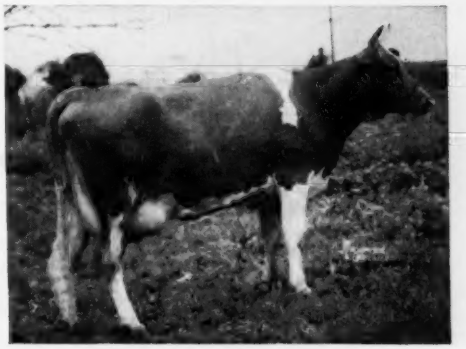

WOODACRES STEADFAST RENE
Classified E '47, VG '49
11813—573—GG
15034—696—Jr4—365C
16871—760—5yrs—365C

WOODACRES *Royal Guernseys*
BOX 669, PRINCETON, N. J.

FEDERAL ACCREDITED HERD NO. 526851
•
N. J. ABORTION-FREE HERD NO. 424

ATHERTON W. HOBLER, OWNER • GEO. M. NEWLIN, MGR. • A. M. GOEDECKE, HERDSMAN • TEL. HOPEWELL, N. J. 361

Blakeford Farms
INCORPORATED

A PLANNED PROGRAM . . . TO ASSURE THE FUTURE

Here is an opportunity to purchase a young son of BLAKEFORD LORD JIM.
We have for sale these two young bulls sired by "LORD JIM."

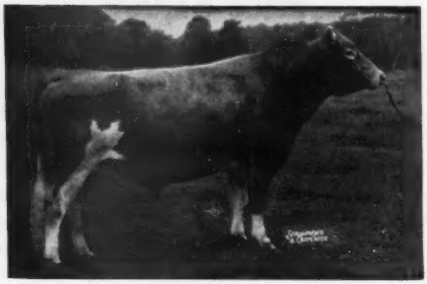

BLAKEFORD LORD JIM

Sire of

BLAKEFORD PAUL
Born March 29, 1952

HIS DAM ——▶

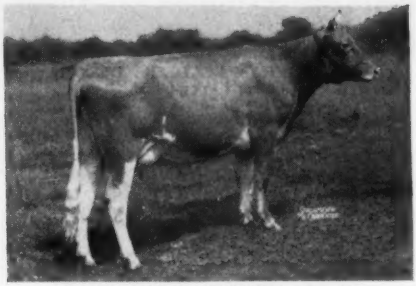

BLAKEFORD PAULA, A. R.
11774—633—6yrsC

and

BLAKEFORD DICTATOR
Born April 1, 1952

HIS DAM ——▶

BLAKEFORD DELORES, A. R.
13795—668—5yrsC, 14401—716—Sr3C

These two young bulls show good dairy type and should develop into real herd sires.
Write for price and pedigree.

T. B. ACCREDITED 462561 . . . BANG'S NO. 97

Queenstown, Maryland

JAMES A. MOFFETT, 2D
Vice President

KENNETH E. ROBERTS
Herdsman

GUY E. HARMON, JR.
Manager

ADVERTISERS' INDEX

Guide to BUYING...

GOLDEN GUERNSEY

* Indicates ADVERTISER IS SUPPORTING BREED-MILK Program

Adamsdale Guernsey Farm—Ore. 662
Alprodco, Inc.—Tex. 599
American Breeders Service—Ill. 705
Anchor Point Farm—Wis. 602
Anchor Serum Co.—Ind. 598
Applebrook Farm—Pa. 642

Babson Brothers Co.—Ill. Insert
Bacon, Roger Dale—Mass. 594
Badger-Northland, Inc.—Wis. 596
Bayville Farms, Inc.—Va. 711
Beaty Sales Service—Ind. 659
Bethway Farms—Conn. 596
Blakeford Farms, Inc.—Md. 534
Box 68 594
Brays Island Plantation—S. C. 709
Breeder's Supply Co.—Iowa 597
Broadview Dairy—Va. 663
Brookberry Farm—N. C. 541
Bull Market Quotations 598
Butterton Guernsey Farm—Calif. 709

Cache Meadow—Utah 590
Celebrity Farms—Pa. 601
Cesor Dispersal—Mich. 604-608, IV. Cover
Charlescote Farm—Mass. 613
Chedco Farm—Mass. 630
Chevrolet Motor Div.—GMC—Mich. 595
Clear Springs Farm—N. C. 656
Clinton Farm—Minn. 668
Cloverland Farms, Inc.—Md. 650
Clovertop Ranch—Calif. 649
Conover's Hightstown Guernsey Dairy—N. J. 705
Cotton States Sale—Miss. 670, 671
Crestwood Farm—Minn. 667
Creutzburg & Son, Geo. F.—Pa. 592
Curtiss Candy Co.—Ill. 657

Dana Co., C. H.—Vt. 596
Davis Sons, H. C.—Kans. 599
Deep Lake Farm—Conn. 619
Deershorn Farm—Mass. 666
Dennis, Sr., L. E.—Ill. 590
Dinsmore Dairy Co.—Fla. III. Cover
Doane Agricultural Service, Inc.—Mo. 596
Dunn & Harwood—N. Y. & Mass. 612, 614, 615, 631
Dunn's Tour—N. Y. & Mass. 611
Dunwalke Farms, Inc.—N. J. 637

Farnam Equipment Co.—Nebr. 599
Flinco Farms—Miss. 598
Florida G. C. C.—Fla. 706, 707
Flying Horse Farm—Mass. 587, 616
Foremost Guernsey Assn., Inc.—N. Y. II. Cover
Forges Farm, Inc.—Mass. 594, 618
Franksville Specialty Co.—Wis. 598

Gayhead Guernsey Farm—N. Y. 611
George Sales Service—Ind. 599
Gippy Plantation—S. C. 661
Golden Arrow Farms—Ind. 599
Grand View Guernsey Farm—N. C. 674
Grandvu Farms—Wis. 655
Granger Sales Co.—Conn. 592
Grayce Farms—Pa. 647
Great Elm Farm—N. H. 629
Green Hill Farm—Minn. 668
Greenway Farm—Mass. 613
Groton House Farm—Mass. 543
Gwynllan Farm—Pa. 646

Hack, C. R.—Pa. 639
Hagan Farms—N. Y. 611
Harder Ranch—Idaho 669
Henslee Farms—Tenn. 589
Hermitage View—Tenn. 672
Highland Farm—Minn. 668
Highland Farm—Pa. 645
High Mowing Farm—Vt. 702, 703
Homestead Farm—Okla. 654
Homestead, The—Md. 638

Idaho Guernseys—Idaho 669
Ideal Guernsey Farms—N. J. 713
Illinois G. B. A.—Ill. 708
Indiana G. B. A.—Ind. 664, 665

Jerry Oven Guernsey Farm—Okla. 654
Johnson Equip. Co.—Mo. 598

Klondike Farm—N. C. 539

Laacke Co., R.—Wis. 599
Lauxmont Farm—Pa. 676
Llan Fair Farms—Pa. 627, 641
Luxerin—Wis. 655

Mainstone Farm—Mass. 660
Maple Lane Farm—N. Y. 622
Martin Laboratories—Ohio 597
Maybrook Farm—N. Y. 660
McDonald Farms—N. Y. 628, 644, 672
McNaughton Farms—N. C. 658
Meadow View Farm—Minn. 667
Meadowbrook Farm—Ill. 657
Merryman & Sons, Inc.—Md. 604-609, IV. Cover
Minnesota Guernsey Breeders' Assn.,—Minn. 666
Minnesota Guernseys—Minn. 666-668
Missouri G. B. A.—Mo. 610
Mojonnier Bros. Co.—Ill. 598

National Food Co.—Wis. 599
New Home Farm—Ill. 657
Nihighan—Ariz. 715
North Farm—R. I. 625, 651
Nu-Maid Farms—Ohio 704
Nyala Farm—Conn. 659

Oak Hollow Farm—Ill. 600
Oakvale Farms—Minn. 668
Oklahoma Guernseys—Okla. 654
Ogledale—Miss. 673
Old England Farm—N. H. 663
Ollimac Guernsey Farm—Calif. 648
Oregon—Ore. 652
Osborne Hill Farm—Pa. 624

Partridge Hall Farm—Pa. 629
Pate Sales Co.—N. J. 620-622, 655
Peerless Machinery Co.—Mo. 596
Peirson-Moore Drier Co.—Ky. 598
Pennsylvania G. B. A.—Pa. 632-636
Phillips Sales & Pedigree Co.—Wis. 705
Pleasantview Farm—Pa. 645
Prairie Bloom Farm—Ore. 652

Quail Roost Farms—N. C. 716
Quinton Stock Farm—N. J. 623

Robinlawn Farm—Va. 653
Rockingham Farm—N. H. 544

Scudder Ranch Dairy—Wash. 612
Seath and Shultz—N. H. 603
Snow Summit Ranch—Utah 649
Sonesta Farm—Mass. 617, 701
South Brook Farm—Pa. 643
Southern Oregon—Ore. 662
Squibb and Sons, E. R.—N. Y. 592
Sterling Farms—Pa. 640
Stockton's Arizona Farm—Ariz. 598
Strafford County G. B. A.—N. H. 663
Strohmeyer and Carpenter—N. Y. 599
Sunnyhill Farms, Inc.—Pa. 591
Sunset View Farm—Pa. 639

Transcript Printing Co.—N. H. 611

VioBin Corporation—Ill. 593

Walker Farms—Miss. 675
Walnut Grove Farms—Pa. 632
Waukesha County G. B. A.—Wis. 602
Wern Farms—Wis. 602
Western Condensing Co.—Calif. 594
Western Guernsey Service—Calif. 597
Westlynn Farm—Idaho 669
Weston Mfg. & Supply Co.—Colo. 599
Wethersfield Farm—Mass. 662
Wethersfield Farm—N. Y. 653
Wilgorlan Farm—N. J. 626
Willow Brook Farm—Wis. 602
Woodacres—N. J. 533
Woods, Mort—Okla. 654

Yellow Creek Meadow—Ind. 603

Blanchard Valley Field Day

By H. E. Denlinger

Breeders of Hancock and Putnam Counties in Ohio attended the Blanchard Valley Guernsey field day held at the farm of Mr. and Mrs. Robert Cook, Mt. Cory. President Walter J. Nau, Fostoria, reported 50 in attendance. A basket lunch was enjoyed by the group at the noon hour, with ice cream furnished by the San-A-Pure Dairy, Golden Guernsey distributors, Findlay.

Paul Priddy gave very clear and excellent reasons on his placings of two classes. More than 25 prizes, consisting of all kinds of dairy equipment and feeds, were freely donated by the various businessmen of the two counties. H. E. Denlinger of the State Association was present and assisted during the day.

Blanchard Valley Field Day at Robert Cook Farm, Pandora, Ohio.

Applicants for Membership

The following Guernsey breeders have applied for membership in The American Guernsey Cattle Club:

Florida: Carroll L. Ward, Jr., Goldenrod, recommended by Boutwell's Dairy, Inc.

Pennsylvania: C. P. Yeatman and Sons, Avondale, recommended by Frank Le Patourel.

Washington: O. C. Spencer, Cle Elum, recommended by Cecil White.

Entered as Second Class Matter, December 15, 1909, at the Post Office, Peterborough, New Hampshire, under act of March 3, 1879. Acceptance for mailing special rate of postage provided in section 1113, Act of October 3, 1917; Authorized August 9, 1918.

"I Placed One Over Two" . . .

TWENTY-FIVE years ago, a judge at one of the fairs was asked to give his reasons on the placing of a class of cows. In a playful mood, he said: "I placed the first one over the second because her spots were more uniform and looked better. The second was placed over the third because she was well groomed. The third was given the ribbon because John Doe held her, and the fourth was awarded a ribbon because she gave milk."

That, of course, was farfetched but, nevertheless, in comparing judging over a span of 25 years, much progress has been made. It was not unusual for the same judge to be called upon to judge at the same fair year after year. This was not always based upon the good work of that judge, but rather that he pleased some of those in authority.

At a certain fair a number of years ago, one of the exhibitors, who had previously been able to have his say as to the judge, was severely criticizing a new judge. This new judge, a good one, had been selected shortly after the program initiated by The American Guernsey Cattle Club had been accepted. He saw the animals, and not the leaders, but was being criticized severely by this exhibitor for not placing the animals to his liking. However, it was the unanimous opinion of the ringside that the judge had placed the animals where they belonged. This disgusted exhibitor paraded around the ring stating in a loud voice, "The judge can only see the leaders."

Rarely does one hear that remark today. With the Judges Conferences and Schools, and classification, the animals stand more clearly on their own. An illustration of the influence of classification was seen in the aged cow class at this year's National Guernsey Show. Twenty-one of the 27 cows entered had been classified. Of this number, 13 were Excellent and eight were Very Good.

Co-operation between Fair Associations and The American Guernsey Cattle Club in selecting judges has helped unify judging throughout America.

The Cover . . .

Marie Mandrille, high school senior from Templeton, Calif., selected GOLDEN GUERNSEY *Queen for 1952 by the California Guernsey Cattle Club, reigned at the State Fair in Sacramento. Miss Mandrille is 17 years old, has been a 4-H Club member for the past six years and a junior leader for two years. She has had a dairy project for six years and owns 11 registered Guernseys. Marie is the daughter of Mr. and Mrs. Stephen Mandrille who own and operate the Pat-Mar Guernsey Farm. Over a period of five years, Marie has entered her animals in 17 fairs and field days and has compiled the following enviable record: 20 first awards, 12 second awards and two third awards. She was recently chosen County Silver Star.*

The American Guernsey Cattle Club

OFFICERS AND EXECUTIVE COMMITTEE

R. F. Loree, Florham Park, N. J., President '53.

Kent B. Hayes, Oklahoma City, Okla., Vice-President '53.

John S. Ames, Boston, Mass., 2nd Vice-President '56.

Karl B. Musser, Secretary-Treasurer.

James B. Sweeney, Attorney.

George W. Emde, P. O. Box 319, Lodi, Calif. '57.

John D. Worthington, Bel Air, Md. '56.

George Watts Hill, 111 Corcoran St., Durham, N. C. '57.

Delbert H. Kingston, Cary, Ill. '57.

Otto H. Liebers, Lincoln, Neb. '54.

J. W. McCoy, R. F. D., West Chester, Pa. '55.

J. M. McDonald, Cortland, N. Y. '55.

Gavin W. McKerrow, Pewaukee, Wis. '56.

R. H. McMurtrie, Huntingburg, Ind. '55.

Kenneth C. Price, Port Orchard, Wash. '54.

G. B. Walker, Stoneville, Miss. '54.

Howard J. Ziegler, Clyde, Ohio '53.

(Year indicates Committee term expiration.)

ADMINISTRATION

Karl B. Musser, Secretary-Treasurer.

Robert D. Stewart, Asst. Secretary-Treasurer.

Elmer H. Shattuck, Purchases and Production.

COMPTROLLER

F. Russell Abbott

Charles T. Heater, Asst.

HERD REGISTER

J. E. Cunningham, Director.

Floyd L. Greenburg, Asst.

PERFORMANCE

C. M. Cummings, Director and Office Manager.

Clarence W. Greenie, Superintendent of A. R. and H. I. R.

Irving E. Nichols, Superintendent of Performance Register and Pedigrees.

GUERNSEY BREEDERS' JOURNAL

Lincoln R. Lounsbury, Managing Editor.

Richard G. Price, Advertising Manager.

Ray L. West, Asst. Advertising Manager.

PROMOTION

E. W. Bunce, Director.

EXTENSION

Ballard K. Bennett, West Main St., Lebanon, Tenn.

George W. Chambers, 202½ North Cedar St., Owatonna, Minn.

A. M. MacKay, 120 West Church St., Frederick, Md.

R. L. Holden, Room 300, 125 North 4th Street, Lafayette, Ind.

J. McK. Jeter, Little Bldg., Second Floor, Box 162, Union, S. C.

Tim C. Main, 29 East Mountain St., Fayetteville, Ark.

Elmer J. Meadows, Room 302, Corbett Bldg., Portland 4, Ore.

Joseph Pendergast, 3 Main St., Cobleskill, N. Y.

Arthur W. Telfer, Room 420, Ness Bldg., 28 W. 2nd South, Salt Lake City, Utah.

TYPE CLASSIFICATION

L. V. Wilson, Route 1, Owatonna, Minn.

C. B. Finley, Grimes, Iowa.

Golden Guernsey Inc.

Officers

R. F. Loree, Florham Park, N. J., President '53
Kent B. Hayes, Oklahoma City, Okla., Vice-President '53.
Karl B. Musser, Secretary-Treasurer.
Robert D. Stewart, Asst. Secretary-Treasurer.
F. Russell Abbott, Comptroller, Charles T. Heater, Asst.

Directors

Gavin W. McKerrow, Pewaukee, Wis.
R. H. McMurtrie, Huntingburg, Ind.
John D. Worthington, Bel Air, Md.

Advisory Council

Lloyd B. Wescott, Chairman, R. 3, Clinton, N. J. '54.
S. Bruce Black, East Pepperell, Mass. '54.
Frank D. Brown, Jr., Fort Deposit, Md. '54.
Oliver M. Burton, Lake Forest, Ill. '53.
W. W. Fitzpatrick, Quail Roost Farms, Rougemont, N. C. '54.
W. C. Locke, Kalamazoo, Mich. '55.
John Lyman, Middlefield, Conn. '53.
Claude A. Potts, Lebanon, Ind. '54.
S. C. Price, Hazleton, Pa. '55.
Lloyd Riford, Auburn, N. Y. '55.
Clarence Sheridan, Fond du Lac, Wis. '55.
A. Ralph Shoemake, Dayton, Ohio. '53.
Harold Wakefield, Adohr Milk Farms, 1901 S. LaCienega Blvd., Los Angeles 35, Calif. '55.
E. C. C. Woods, Hanover Va. '53.
(Year indicates Council term expiration.)

MILK MARKETING

J. Frank Johnson, Director
W. Donald Moffat, Asst.
Carman B. Hill, Representative
Peterborough, N. H.

Field Representatives

Lee L. Jennings, Owatonna, Minn.
Mike Stuhlsatz, Peterborough, N. H.

STATE REPRESENTATIVES

CALIFORNIA

Michael Freedman, Sec.
Wendell H. Jones, Asst.
California G. C. C., Inc., Room 401, Calif. Fruit Bldg., Sacramento 14, Calif.

CONNECTICUT

Clair B. Sheldon, Field Sec., Connecticut G. B. A., Drawer 72, Southington, Conn.

ILLINOIS

George A. Campbell, Jr., Field Sec., Illinois G. B. A., Inc., 108 East Wilson Street, Batavia, Ill.

INDIANA

E. T. Wallace, Sec.
Ind. G. B. A., 821 Lafayette Life Bldg., Lafayette, Ind.

MARYLAND

Arthur L. Mulford, Field Sec., Maryland G. B. A., 25 West Chesapeake Ave., Towson 4, Md.

MICHIGAN

A. P. Cole, Field Sec., Michigan G. B. A., 212 Abbot Bldg., East Lansing, Mich.

MISSOURI

Dr. H. A. Herman, Sec.-Treas.
Missouri G. B. A., 405 Exchange National Bank Bldg., Columbia, Mo.

NEW JERSEY

Wm. M. Nulton, Jr., Field Sec.
Louis Gruninger, Asst. Field Sec.
New Jersey G. B. A., New Jersey Agricultural Exp. Sta., New Brunswick, N. J.

NEW YORK

B. J. H. Rikert, Business Manager.
Maynard B. Abbott, Asst.
John A. Sims, Asst.
New York G. B. Co-Op., 1606 E. Erie Blvd., Syracuse, N. Y.

NORTH AND SOUTH CAROLINA

Mack H. Alman, Field Sec., North and South Carolina G. B. Associations, 114 Brookside Rd., Spartanburg, S. C.

OHIO

Robert W. Bishop, Field Sec., H. E. Denlinger, Milk Marketing Representative.
Ohio G. B. A., Public Sq., Wooster, Ohio.
Ernest F. Compton, Fieldman, 1095 Elizabeth Ave., Columbus, Ohio.

PENNSYLVANIA

William H. Juzi, Business Manager.
Lloyd R. Eyler, Golden Guernsey Representative.
John B. Blyholder, Jr., Northeastern Fieldman Pennsylvania G. B. A., 601 Payne Shoemaker Bldg., P. O. Box 491, Harrisburg, Pa.
Charles W. Van Horn, Southeastern Fieldman, R. D. 1, Lansdale, Pa.
Wade White, Western Fieldman, William M. Shenton, Asst., 404 Coulter Bldg., Greensburg, Pa.

VIRGINIA

K. M. Mace, Field Sec.
Virginia G. B. A., Room 204, Lyric Bldg., 9th and Broad Streets, Richmond 19, Va.

WISCONSIN

Otto Kline, Sec. Wisconsin G. B. A., Box 14, Waukesha, Wis.
Charles L. Dalton, Milk Marketing Representative, Wisconsin G. B. A., 2206 N. 30th St., Milwaukee 45, Wis.

GUERNSEY *Breeders' Journal*

Vol. 86 **CONTENTS** No. 4

FOR THE ISSUE OF OCTOBER 15, 1952

FEATURE ARTICLES

A Study of the Production of Cattle Congress Winners—By Leslie Mathews ... 545
Panel Discussion—Part III.—Conclusion ... 547
Farm Management—A Profession—By Karl B. Musser ... 551
Maryland State Fair—By A. M. MacKay ... 552
Michigan State Fair—By R. L. Holden ... 554
Upper Peninsula State Fair—By Charles J. Little ... 555
Pennsylvania Guernsey Show—By A. M. MacKay ... 556
Iowa State Fair—By George W. Chambers ... 558
Kentucky State Fair—By Ballard K. Bennett ... 558
Indiana State Fair—By R. L. Holden ... 560
Oregon State Fair—By Elmer J. Meadows ... 561
Tennessee State Fair—By Ballard K. Bennett ... 563
Minnesota State Fair—By George W. Chambers ... 564
California State Fair—By Elmer J. Meadows ... 565
Nebraska State Fair—By George W. Chambers ... 567
Eastern States Exposition ... 568
Washington Field Days—By Elmer J. Meadows ... 570
Connecticut Parish Show—By Joseph Pendergast ... 571
Newport County, R. I., Show—By W. deL. Burgess ... 572
Oklahoma Field Days—By Tim C. Main ... 573
Southwestern Michigan Parish Show—By R. L. Holden ... 575
Edisto Farm Field Day—By J. McK. Jeter ... 577
Elkhart County, Ind., Dairy Show—By Arthur F. Howard ... 577
New Hampshire Parish Show—By James R. Walker ... 577
Lancaster County, Pa., Field Day—By John Blyholder ... 578
Illinois Valley Type School—By George A. Campbell, Jr. ... 579
Windham-New London Parish Show—By George E. Whitham ... 579
Somerset County, Pa., Field Day—By Wm. H. Juzi ... 579
North Carolina State Sale—By J. McK. Jeter ... 580
Essex County, Mass., G. B. A. Sale ... 580
West Virginia State Sale—By Paul Nay ... 581
New Hampshire State Sale—By James R. Walker ... 581
All-Michigan Sale ... 582
Chester County, S. C., Consignment Sale—By J. McK. Jeter ... 582
Hilltop Farm Dispersal—By J. McK. Jeter ... 582
Cornhusker Invitational Sale—By George W. Chambers ... 583
Evergreen Dispersal—By Wm. H. Juzi ... 583
Gogebic Fair—By Hugo E. Kivi ... 586
Tennessee Valley A. & I. Fair—By Ballard K. Bennett ... 592

DEPARTMENT INDEX

Advertisers' Index ... 535
Editorial Comment—"I Place One Over Two" ... 536
Statement of Ownership ... 542
Classification Schedule ... 542
Applicants for Membership ... 579, 599
Changes Among the Leaders:
Gwendale Vallie Patience ... 584
Boehle's Queen's Patience ... 584
Canadian News ... 585
State Champions ... 585
What the Cows are Doing in the Advanced Register ... 677-700

Subscription Price: United States, South America and Central America, $2.00 for 1 year; $3.00 for 2 years; $5.00 for 5 years. Canada, 60c additional per year. Foreign, $4.50 per year.

CLOSING DATES FOR ADVERTISING COPY

7th of the month preceding for issue of the 1st.

23rd of the month preceding for issue of the 15th.

Published the first and fifteenth of each month by The American Guernsey Cattle Club, Peterborough, New Hampshire.

Copyright, 1952, by The American Guernsey Cattle Club.

Guernsey CALENDAR

Sales . . .

Oct. 16. Wey Acres Sale, Thiensville, Wis. Sale managed by The Louis McL. Merryman & Sons., Inc., Sparks, Md.

Oct. 16. 58th Special Guernsey Sale, Lancaster, Pa. Sale managed by the Pennsylvania G. B. A., P. O. Box 491, Harrisburg, Pa.

Oct. 17. All-American Sale, Des Moines, Iowa. Sale managed by Seath & Shultz Sales Service, Peterborough, N. H.

Oct. 17. Don-Mar Farms Dispersal, Lakeville, Minn. For catalog write G. R. Melin, 4529 Bryant Ave., S., Minneapolis 9, Minn.

Oct. 18. 5th Mohican District Guernsey Breeders Consignment Sale, Fairgrounds, Cobleskill, N. Y. For catalogs write New York State G. B. Co-Op., Inc., 1606 E. Erie Blvd., Syracuse, N. Y.

Oct. 18. Tri-County Bull Sale, Caldwell, Idaho.

Oct. 18. Romany Woods Dispersal, Rochester, Mich. Sale managed by the Michigan G. B. A., 212 Abbot Bldg., East Lansing, Mich.

Oct 18. Blair's Rest Dispersal, John D. Blair, owner, Richmond, Va. Sale managed by the Virginia G. B. A., Room 204, Lyric Bldg., 9th & Broad Sts., Richmond 19, Va., and W. U. Ownby, Richmond, Va.

Oct. 20. 10th Klondike Sale, Elkin, N. C. Sale managed by the Salley Sales Service, Orangeburg, S. C.

Oct. 20. Fair View Farm Dispersal, L. A. Cole, Peru, Ind., owner. Sale at Beaty's Sale Pavilion, Huntington, Ind. Sale managed by The Everett R. Beaty Sales Service, Huntington, Ind.

Oct. 21. (Night Sale.) Wyandot Guernsey Sale, Fairgrounds, Upper Sandusky, Ohio.

Oct. 21. Southern Oregon Sale, Klamath Falls, Ore. Sale managed by the Western Guernsey Service, Box 34, Clements, Calif.

Oct. 21. 10th Kansas Guernsey Breeders' Consignment Sale, Fairgrounds, Hutchinson, Kans. Catalogs available from C. J. Graber, Route 1, Newton, Kan.

Oct. 22. Tri-State Guernsey Breeders' Sale, Bristol, Va. Sale managed by The Louis McL. Merryman & Sons, Inc., Sparks, Md.

Oct. 22. Dispersal of KenVer Farm Guernseys, at the farm, Indianapolis, Ind. Sale managed by the Pate Sales Company, 2064 Lawrence Rd., Trenton 8, N. J., and Everett R. Beaty Sales Service, Huntington, Ind.

Oct. 23. Eastern Ohio Fall Sale, Fairgrounds, Canfield, Ohio. Sale managed by the Ohio G. B. A., Wooster, Ohio.

Oct. 23. Iowa Guernsey Farm Dispersal, Arthur A. and Clark Satterlee, owners, Independence, Iowa.

Oct. 24. Maple View Farm Guernsey Dispersal, C. A. Hayden, owner, Monongahela, Pa. Sale managed by the Pennsylvania G. B. A., P. O. Box 491, Harrisburg, Pa.

Oct. 24. Elkhart County, Ind., Guernsey Sale, Goshen, Ind. Sale managed by the Russell George Sales Service, Lebanon, Ind.

Oct. 25. 29th New England Guernsey Sale, Eastern States Exposition Grounds, Springfield, Mass. Sale managed by Dunn and Harwood, Schoharie, N. Y., and Cordaville, Mass.

Oct. 25. Orland Sale, Orland, Calif. Sale managed by the Western Guernsey Service, Box 34, Clements, Calif.

Oct. 27. 14th Oklahoma G. B. A. Consignment Sale, Fairgrounds, Norman, Okla.

Oct. 27. East Coast Sale, Lake Worth, Fla., 1:00 p. m. Sale managed by the Florida Guernsey Cattle Club, J. H. Logan, Secretary, Clearwater, Fla.

Oct. 27. Louis Merryman's 83rd Sale, Timonium, Md. Sale managed by The Louis McL. Merryman & Sons, Inc., Sparks, Md.

Oct. 27. 14th Annual Illinois State Sale, Livestock Center, St. Charles, Ill. Sale managed by the Illinois G. B. A., 108 East Wilson St., Batavia, Ill.

Oct. 28. Guernsey-Equipment-Farm Sale, Estate of Henry Davidow, Reading, Pa. Sale managed by the Pennsylvania G. B. A., P. O. Box 491, Harrisburg, Pa.

Oct. 29. Minnesota State Sale, Owatonna, Minn.

Oct. 29. Florida State Sale, Fairgrounds, Largo, Fla., 1:00 p. m. Sale managed by the Florida Guernsey Cattle Club, J. H. Logan, Secretary, Clearwater, Fla.

Oct. 30. Western Wisconsin Sale, West Salem, Wis. Sale managed by the Wisconsin G. B. A., Box 14, Waukesha, Wis.

Oct. 30. 14th Annual Pennsylvania State Sale, Lancaster, Pa. Sale managed by the Pennsylvania G. B. A., P. O. Box 491, Harrisburg, Pa.

Oct. 30. Linwood Farm Dispersal, Percy Musgrave, Jr., owner, Stockbridge, Mass. Sale managed by Dunn & Harwood, Schoharie, N. Y., and Cordaville, Mass.

Nov. 6. First Sale of Pre-eminent Farms Guernseys, J. C. Penney, owner, Gallatin, Mo. For catalogs write Missouri G. B. A., 409 Exchange National Bank Bldg., Columbia, Mo.

Nov. 6. Spring Lawn Farm Guernsey Dispersal, Raymond Beiler, owner, at the Farm, Honey Brook, Pa. Sale managed by the Pennsylvania G. B. A., P. O. Box 491, Harrisburg, Pa.

Nov. 7. Free Manor Dispersal, Greentown, Ind., R. D. & R. E. Freeman, owners. Sale managed by the Everett R. Beaty Sales Service, Huntington, Ind.

Nov. 7. Invitational Sale, Glenburnie Farm, Trenton, N. J. Sale managed by the Pate Sales Company, 2064 Lawrence Rd., Trenton 8, N. J.

Nov. 12. Cotton States Sale, State Fairgrounds, Jackson, Miss. Sale managed by Jimmy Walker, Stoneville, Miss.

Nov. 13. Cesor Farms Dispersal, Charles E. Sorensen, owner, New Hudson, Mich. Sale managed by The Louis McL. Merryman & Sons, Inc., Sparks, Md.

Nov. 13. 59th Special Guernsey Sale, Lancaster, Pa. Sale managed by the Pennsylvania G. B. A., P. O. Box 491, Harrisburg, Pa.

Nov. 15. Eagle Valley Dispersal, J. K. Lilly, Jr., owner, at the farm, Indianapolis, Ind. Sale managed by the Indiana G. B. A., 821 Lafayette Life Bldg., Lafayette, Ind.

Nov. 15. P & M Rancho Complete Dispersal, Paul Paul, owner, Fresno, Calif. Sale managed by the Western Guernsey Service, Box 34, Clements, Calif.

Nov. 17. Five Spruce Farm Dispersal, Cessna Brothers, owners, Jerry City, Ohio. Sale at Beaty's Sale Pavilion, Huntington, Ind., managed by the Everett R. Beaty Sales Service.

Nov. 19. Yankee Special Sale, Northampton Fairgrounds, Northampton, Mass. Sale managed by Seath & Shultz Sales Service, Peterborough, N. H.

Nov. 28. Boone County, Ind., Guernsey Sale, Lebanon, Ind. Sale managed by the Russell George Sales Service, Lebanon, Ind.

Dec. 4. 60th Special Guernsey Sale, Lancaster, Pa. Sale managed by the Pennsylvania G. B. A., P. O. Box 491, Harrisburg, Pa.

Dec. 12. 40th Glenburnie Sale, Glenburnie Farm, Trenton, N. J. Sale managed by the Pate Sales Company, 2064 Lawrence Rd., Trenton 8, N. J.

Fairs . . .

Oct. 18-25. American Royal Livestock Show, Kansas City, Mo.

Oct. 18-26. State Fair of Louisiana, Shreveport, La. Guernseys will be judged on October 22 by I. W. Rupel.

Oct. 20-25. Georgia State Fair, Macon, Ga.

Oct. 20-25. South Carolina State Fair, Columbia, S. C. Guernseys will be judged on October 22 by C. R. Huston.

Oct. 29-Nov. 3. Pensacola Interstate Fair, Pensacola, Fla. Guernseys will be judged on October 29 by C. W. Reaves.

Oct. 31-Nov. 9. Grand National Livestock Exposition, San Francisco, Calif. Guernseys will be judged on November 6 and 7 by J. P. Eves.

Nov. 7-16. Arizona State Fair, Phoenix, Ariz. Guernseys will be judged on November 8 by G. M. Drumm.

Nov. 14-22. Royal Agricultural Winter Fair, Toronto, Ontario, Canada. Guernseys will be judged on November 17 and 18 by George W. Snyder.

Nov. 29-Dec. 6. International Livestock Exposition, Chicago, Ill.

Jan. 12-16, 1953. Pennsylvania State Farm Show, Harrisburg, Pa. Guernseys will be judged on January 12.

Jan. 16-25, 1953. National Western Stock Show, Denver, Colo.

Jan. 30-Feb. 8, 1953. Southwestern Exposition & Fat Stock Show, Fort Worth, Texas.

Feb. 3-14, 1953. Florida State Fair, Tampa, Fla. Guernseys will be judged on February 4.

Feb. 17-23, 1953. Pinellas County Fair & Horse Show, Largo, Fla. Guernseys will be judged on February 18.

Jefferson County Show

By Wade White

The first Jefferson County, Pa., Parish Show was held on October 1 at the Fairgrounds in Brookville. Twenty-eight head were exhibited by six exhibitors. Albert K. and Paul Haugh, were top exhibitors with 13 head; Wayne L. Cowan, exhibited six head; J. O. Harding, three head; Eugene Harding, three head; John E. Shick, two head, and Jack Irwin, a 4-H boy, one head.

Maplevale Dandy Rena, a calf owned by Eugene Harding, was named junior champion of the show, with the aged cow, Maplevale Moonlight Queen, also owned by Eugene Harding, being senior and grand champion of the show. A cup was given to the grand champion female. The Artificial Breeding Co-operative of Jefferson County donated a trophy to the best three females of the show, and this class was won by J. O. Harding. William Shenton, one of the fieldmen in Western Pennsylvania, judged the show and gave reasons.

Southwestern Ohio Field Day

By R. W. Bishop

The Southwestern Ohio Guernsey breeders held their annual field day at the new farm and home of Mr. and Mrs. Quincy Morris, Morrow, Ohio, with approximately 150 in attendance. The farm is called Pine Crest, and everyone enjoyed visiting the old colonial home with its many valuable antiques.

A delightful lunch, with plenty of southern fried chicken was served. Wendell Fender, president of the association, presented Ernest Compton of the Ohio G. B. A. Mr. Compton explained the Japanese Heifer Project.

Dr. John McKittrick gave an interesting discussion on the functions of the State Association, and was the day's official judge. The group placed two rings of cattle and prizes were awarded to the winners.

THE 10th ANNUAL KLONDIKE SALE

Monday, October 20, at Klondike Farm, Elkin, N. C.

We Have Consigned 8 Head From Klondike — 3 Cows - 5 Bulls

IN SALE

KLONDIKE PRE-STARLIGHT (E '52)
On A. R. test with 3682—200—Sr2 in 100 days. Will be bred before sale to "Predictmost." If we hadn't had Starlight's ¾ sister and two full sisters to her dam in the herd, we would not have agreed to let her go in the sale.
Sire: **Klondike Mollie's Prediction.** Sold $3,100 in 1947 Klondike Sale to Gippy Plantation, where he is siring a great lot of young daughters.
Dam: **Klondike Raider's Starlet.** 10648—552—Jr2C, 15245—786—Jr4 (pending). Sold for $1,650 in 1950 Klondike Sale to Clear Springs Farm.

IN SALE

KLONDIKE PREMOST BLISS
(G '48—VG '52). 9145—434—Jr3C, 12579—603—Jr4C. Calved August 19, 1952, heifer, will be sold open. A "Bliss" daughter, Klondike Ray Beverly, sold for $1,400 in 1951 Klondike Sale to Greenwood Farms, San Antonio, Texas. "Bliss" is a full sister to Klondike Piper, herd sire at Stroudcrest Farm, Chester County, S. C., where he is doing a great job.
Sire: **McDonald Farms Predictmost.** 51 A. R. daughters, 12 P. R. sons.
Dam: **Klondike Leahriss.** 13355—557—Sr2. 4 A. R. daughters, 1 P. R. son. Maternal sister to **Klondike Hollifaith.** 13655—701—5yrsC; sold for $6,000 in 1945 Klondike Sale to McDonald Farms, Cortland, N. Y.

IN SALE

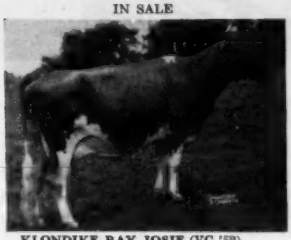

KLONDIKE RAY JOSIE (VG '52)
8784—596—Sr2C
Due October 5, 1952. Will be sold open.
Sire: **Klondike Raymost.** 11 A. R. daughters, others on test. Maternal brother to Klondike Mollie's Prediction, sire of "Pre-Starlight" in sale.
Dam: **Klondike Kavera.** 10844—556—Sr2C, 12125—604—6yrsC
2nd Dam: **Klondike Vera.** 12748—610—CC, 14197—612—A. She a twin sister to Klondike Vira, 11397—516—GG, 15318—682—A. Both are from our good Wally family.

IN SALE

KLONDIKE PREMOST WATCHFUL
Born December 15, 1951
He has 5 full brothers in service in good herds.
Sire: **McDonald Farms Predictmost.** 51 A. R. daughters, 12 P. R. sons.
Dam: **Klondike Helga** (GP '48). 13064—607—Sr2, 14088—685—5yrsC. She a daughter of Klondike Kristin, 14138—800—Sr2C.

IN SALE

KLONDIKE PREMOST BARRY
Born January 6, 1952
Full brother to Klondike Premost Onyx, sold for $1,000 in 1951 Klondike Sale to McNaughton Farms.
Sire: **McDonald Farms Predictmost.** Full brother to McDonald Farms Donita, 13493—770—AA; E '47 '48.
Dam: **Klondike Raider's Maiden** (VG '52) 11216—564—Jr2C, 14197—720—Jr4C

IN SALE

KLONDIKE PREMOST SONNY BOY
Born January 12, 1952
Full brother to Klondike Premost Moonbeam, a bred heifer retained at Klondike.
Sire: **McDonald Farms Predictmost.** Full brother to McDonald Farms Faithful, 14442—746—7yrs, VG '47 '48.
Dam: **Klondike Raider's Sunbeam** (VG '52) 11858—645—Jr2C; on retest with 9470—451—Jr4 in 228 days.

IN SALE

← **KLONDIKE RAIDER'S WINSOME**
Born April 12, 1952
Full brother to Klondike Raider's Crescent, 1st prize 2-year-old, 1951 Dixie Classic. Sold $2,600 in 1949 Klondike Sale to Maegeo Farms where he is siring a great lot of young daughters; and Klondike Raider's Pearl, on test with 4391—227—Jr2 in 145 days.
Sire: **Klondike Holliraider**
15 A. R. daughters
Dam: **Klondike Pearl** (GP '48—VG '52) 12678—668—Jr2, 16792—923—Sr4C, 13778—716—5yrs—395C—3x, 16521—873—7yrsC; on retest with 7399—324—3yrs in 127 days.

KLONDIKE FERN'S RAIDER →
Born February 10, 1952
Maternal brother to Klondike Holliraider, herd sire at Klondike; Klondike Hollifern (VG '52), 11848—605—Sr3C, 12458—648—Sr4C; Appin's Primrose, 16333—778—7yrsC.
Sire: **Klondike Raymost**
11 A. R. daughters, others on test.
Dam: **Appin's Kitty.** 10214—488—FF, 14033—663—A, 16555—753—AA. 4 A. R. daughters, 2 P. R. sons.

IN SALE

For sale catalog wire Salley Sales Service, Orangeburg, S. C.

KLONDIKE FARM **Elkin, North Carolina**

T. B. Accredited No. 568961 — Bang's Accredited No. 6

THURMOND CHATHAM, Owner T. F. COOLEY, Manager

Talking it OVER

Line-Breeding

First, congratulations on the analysis of line-breeding in the "10 Leading Bulls." It gave *me* a laugh, and *me* because I always liked to crossbreed cows, but also had no use at all for crossbred bulls. It seemed to me there was more production in crossbred cows and more uniform and predictable quality in the get of closely bred bulls. So I enjoy a laugh on myself.

Second, a suggestion. In the listing of A. R. production credits, any herd testing entirely on 2 times milking is listed with a § before it's herd owner's name. Then, unless the cow is being run over 305 days, the individual cow has a + in front of her name. You could save a lot of printing and probably some money by changing the symbols and omit any such mark for cows on 305 days, 2x test.

Why not change the symbols somewhat as follows:

Explanation of Symbols

Unless otherwise stated records on 2 milkings are for 305 days and on 3 milkings for 365 days.

§ Before a breeder's name indicates all cows in the herd are milked twice daily.

¶ Before cow's name indicates a 305 day record, milked 3 times daily.

X Before cow's name indicates cow is milked 2x daily. (Use only in herds milking both 3x daily and 2x daily.

# Indicates termination of record at the number of days listed here.

*Indicates re-entry. (This is also a waste of money in my opinion).

Seems to me this is just as clear and a lot less expensive and time consuming.

COLLIER BAIRD
Saranac Lake, N. Y.

Chat . . .

MISS JANET FROST, assistant field secretary, New Jersey G. B. A., was a recent visitor at The American Guernsey Cattle Club. Miss Frost has been active in all phases of promotion work with the New Jersey Association since March, 1952. Special work has been done in stores, dairies and fair booths. Miss Frost has also been working with 4-H groups and has had considerable experience in coupon work at stores in helping to build GOLDEN GUERNSEY Sales. Janet was a graduate of Vassar College, 1951, and took a short course in dairying at Rutgers University, 1951. She is at present living at Montclair, N. J.

The reserve champion female at the New Jersey G. B. A. Annual Show was Yellow Creek King's Marcelle, first prize cow, four years and under five, owned by Atherton W. Hobler, Princeton, N. J. This was omitted from the report given in the October 1 Journal.

Gordon L. Berg, editor of the County Agent and Vo-Ag Teacher, compliments the Journal on the valuable series of panel discussions, and writes that they are recommending these discussions for their study of Vo-Ag work.

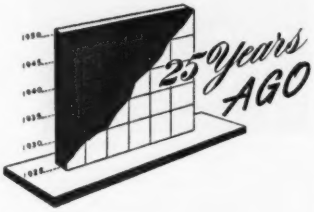

JACK DEMPSEY and Gene Tunney were furnished GOLDEN GUERNSEY milk from the Chicago Guernsey Farm, Inc., Hinsdale, Ill., before their championship fight.

Over 1,000 people witnessed a great show at Eastern States Exposition. John S. Clark gave the grand champion award to Border King of Roberts and the female award to Shuttlewick Levity. Resolute's Eminent was the junior champion bull shown by Emmadine Farm and Imp. Aiyukpa Comique was the junior champion female shown by William H. Williams.

George M. Hendee, Hilltop Farm, Suffield, Conn., was again host to a large group of breeders at his steak roast.

George C. Stone, Fairydale Farm, Pawling, N. Y., dispersed his herd of 65 head for an average of $575.92. Dr. Thomas F. Branson, Rosemont, Pa., was the highest bidder securing five head for $6,775.

At the Trenton Inter-State Fair, 29 exhibitors showed 173 head. Joseph L. Hope and his son, Harold, were the judges.

The grand champion bull award was given to Aiyukpa May King, owned by William H. Williams. This young bull was placed over Shorewood Resolute, one of the old-time winners, shown by Emmadine Farm. Mr. Hope said, "The young bull was a much better young bull than the aged bull was an aged bull. That is my judgment."

Shuttlewick Levity was again grand champion cow.

A new scale of points for a Guernsey bull and a Guernsey cow were adopted by The American Guernsey Cattle Club and the Ideal Type cow and bull were approved.

Thirty-four exhibitors were in competition at the Maryland State Fair at Timonium. The greatest class of the show was the yearling bull class of 19 entries. Paradise Master, shown by C. C. Freeland and Son, Hamilton, was made the grand champion bull, and Belle of Mount Pleasant Farm, shown by W. P. Jackson, Salisbury, was the grand champion cow.

For the second time in five months, G. C. Mingee, county agent of DeSoto County, Miss., in co-operation with D. Ulken, manager of Gayoso Farm, Horn Lake, Miss., held a bull sale. There were nine bulls and six heifers from the Mileybright Farm, and most all of the bulls stayed in Mississippi.

Radisson's Bonny Royal was given the grand champion bull award and Faith's Wonder of Smithdale the grand champion female award at the South Dakota State Fair.

The largest single advertisement to appear in the Journal was that of Aiyukpa Guernseys, that occupied nine pages. They featured their herd bulls, Langwater Marmion and Langwater Eastern King, and showed their great group of brood cows with their offspring.

North Carolina breeders held a picnic at Klondike Farm, Elkin where over 200 people were welcomed by Thurmond Chatham and Ruohs Pyron. Talks were given by W. W. Fitzpatrick, representative of The American Guernsey Cattle Club, and H. C. Bates, of the Southern Railroad.

BROOKBERRY FARM

Brookberry Consigns To The Florida State Sale
Largo, Florida, October 29, 1952

A REAL HERD SIRE PROSPECT

BROOKBERRY KARL

Sire: Fairlawn Dairymaid's King, A. R.
Dam: Two Brooks Katinka, VG '47 '49
10785—547—G, 10338—538—DDD
13633—682—AAA

A TOP YOUNG COW

BROOKBERRY PRINCESS FLORA

On test as Jr2 milking over 40 lbs.
Sire: Clear Springs' Gay Prince, A. R.
Dam: Edenvale Florabelle, D '48—A '49 '50
14386—580—Sr3—958 T. M.
17926—708—5yrs—1095 T. M.

A NICE OPEN HEIFER

BROOKBERRY PEER'S DOROTHY

Sire: Fairlawn Performer's Peer
Dam: Riegeldale Mck. King's Dewdrop
10312—555—FF, 11070—547—6yrs—305C—3x

To The East Coast Sale At Lake Worth, October 27, 1952

AN A. R. COW

BROOKBERRY NOBLE IDALINE

Sire: Quail Roost Noble Prince
Dam: Sonnylaine Supreme Ida

"Idaline" has a record of 11968—571—Jr2.

AN OPEN HEIFER

BROOKBERRY PEER'S BERMA

Sire: Fairlawn Performer's Peer
Dam: Langvalley Meadow Blade
10122—476—Sr2C

These are the most choice consignments that we have sent to Florida. These animals are capable and will add production and type to the buyer's herd.

GOLDEN GUERNSEY

BOWMAN AND GORDON GRAY, Owners JAMES A. DICKENS, Manager
Route 2, Winston-Salem, North Carolina

So We're Told ... Chat ...

Fred Cloys, Union City, Tenn., is a down to earth practical farmer. Last spring, Mr. Cloys, along with Mrs. Cloys, and Mr. and Mrs. Cecil Burnette of Fulton, Ky., attended the St. Albans Dispersal where a small foundation herd was secured. Mr. Cloys hopes to increase his purebreds in the future to a much larger unit.

The Jack Cartwrights of Phoenix, Ariz., recently vacationed in Colorado, where Jack had looked forward to visiting some Guernsey herds with W. W. Roark of Boulder. However, he reports seeing no Guernseys but plenty of Colorado scenery, as Bill was busy helping out at the Carlson-Frink Dairy in Denver at his old job and not available as a Guernsey guide.

It has been reported that R. E. "Gene" Waters, formerly of Walker-Flint Farms Inc., Jackson, Miss., has accepted a position in Dairy Extension work in Equador, South America. While complete details are lacking, it is understood the project is set up on a two-year basis.

Cecil Burnette of Fulton, Ky., is never too busy to drop whatever he is doing and show a field representative around in his area. A recent call there found Cecil just leaving to help his neighbor fill a silo. Nevertheless, several farm visits were made. Such men are a big asset to the Guernsey breed.

The grand champion bull at the Bucks County, Pa., Guernsey Show should have been given as Evergreen Sir Alexander, owned by Philip W. Smith, New Hope, and not Valleyrun Kingman's Monarch as reported in the October 1 Journal. Partridge Predictor's Pheasant was the reserve grand champion at the Bucks County Show and not Partridge C. Blue-Bill that was the junior champion. Both are bred and owned by J. H. Bradshaw, Jr., Lahaska. "Pheasant" was also first in the three-year-old cow class.

Ronald Feaver, Fresno, Calif., has been called into the Navy. Ronald has built a fine, small herd, and in the Classification last February one of his cows was Classified Excellent. He has made arrangements with E. E. Welch to take care of his cows and herd while he is in the Navy. Ronald thanks all those who have helped him in establishing his herd.

Dean Kingston, who started with the Curtiss Candy Company show string and spent the first day at Waterloo, was called into the Army the day of the judging. He is with the Officer's Training group. Dean was a member of the winning Iowa State judging team in the Interstate Collegiate contest in 1951.

Mr. and Mrs. Delbert Kingston, Curtiss Candy Company Farms, Cary, Ill., announce the marriage of their daughter, Myra, on September 20 to Dr. Joseph Hager. Dr. Hager was formerly with the Curtiss Candy Company, is now in the Army, and is Station Veterinarian at Camp Cardon, Colorado Springs.

J. Frank Johnson, director of GOLDEN GUERNSEY, INC., visited Mr. and Mrs. W. W. Fitzpatrick, Quail Roost Farms, Rougemont, N. C., and reports favorably. Frank made the trip to North Carolina immediately following the 25th wedding anniversary of Mr. and Mrs. Johnson. They celebrated their anniversary in Peterborough in company with some 150 of their friends.

Laurence H. Barney, Jr., who has been employed at Birchfield Farm, New Bedford, Mass., has accepted a position as manager at Hob Nob Farm, owned by Walter Franklin, at Dover, N. H.

H. Ray Vergeront

GLEN W. VERGERONT, extension dairyman of the University of Wisconsin, reports that his brother, H. Ray Vergeront, Viroqua, Wis., passed away on September 6. Ray had been a breeder of Guernsey cattle since 1914, and was very active in farm organizations in Vernon County. He leaves a wife, two daughters and six grandchildren.

Sale Cancelled

The Indiana Bred Heifer and Bull Sale, originally scheduled for November 29, has been cancelled. It was to have been under the management of the Indiana G. B. A.

CLASSIFICATION SCHEDULE

The following classification schedule is arranged by field territory. For application blanks to have your herd classified, and for classification rules, write to The American Guernsey Cattle Club.

All registered Guernsey cows that have freshened are eligible to be classified. It is no longer required that they either be on official test or have an official record. On herd reclassifications the owner is required to present all eligible cows not previously classified, and all cows under 8 years of age last classified either Very Good or Excellent. To facilitate the national fieldman arranging his classification itinerary, it is requested that your application be postmarked at least 30 days before the classification schedule.

Dates	*Field Representative*	*Territory*
October 6-18	Joseph Pendergast	New York, Maine, New Hampshire, Vermont, Massachusetts, Connecticut, Rhode Island
October 20-Nov. 1	R. L. Holden	Indiana, Michigan, Ohio, Illinois
November 3-15	George W. Chambers	Wisconsin, Minnesota, Iowa, North Dakota, South Dakota, Nebraska
November 17-25	J. McK. Jeter	North Carolina, South Carolina, Georgia, Florida
December 1-13	A. M. MacKay	Pennsylvania, New Jersey, Maryland, Delaware, Virginia, West Virginia, D. C.

STATEMENT OF OWNERSHIP

Statement of ownership, management, circulation, etc., required by the Act of Congress of August 24, 1912, as amended by the Acts of March 3, 1933, and July 2, 1946, of the Guernsey Breeders' Journal published semimonthly at Peterborough, New Hampshire, for October 1, 1952, State of New Hampshire, County of Hillsboro.

Publishers and owners, The American Guernsey Cattle Club, Peterborough, New Hampshire, Incorporated under special act of the Connecticut Legislature; President, R. F. Loree; Secretary-Treasurer, Karl B. Musser.

Editor, Karl B. Musser, Peterborough, New Hampshire; Managing Editor, Lincoln R. Lounsbury, Peterborough, New Hampshire.

No Stock, Bonds or Mortgages ever issued.

Sworn to and subscribed before me this 25th day of September, 1952.

F. RUSSELL ABBOTT
Notary Public

My name is **MIDVIEW BEAUTY'S NOBLE** and from now on I will step into this spotlight. Before I tell you much about myself, Argilla Caesar and Wethersfield Bellarion, two of the boys that have made great names for themselves, have daughters in the coming sales. A "Caesar" to Dick's New England, October 25, and a "Bellarion" to Harry's Invitational Nov. 7. I recommend them to you. Write for a catalog.

GROTON HOUSE FARM

P. O. Ipswich, Massachusetts

ED LOMBARD, Herdsman **NORBERT V. WHITE, Manager**

One Of The Cow Families We Are Building From

AT

ROCKINGHAM FARM

The HOLLIGLENN Family

ROCKINGHAM HOLLIGLENN

10952—525—Jr3—305C—2x, 15402—772—5yrs

Sire: **ROCKINGHAM PRINCE HOLLISTAR**
28 P. R. sons, 49 A. R. daughters
4 over 800, 13 over 700, 22 over 600 lbs. fat.

Dam: **CATHEDRAL GLENN RILMA**

A DAUGHTER

ROCKINGHAM REFRESH
14131—781—Jr3
13214—689—5yrs—305C—3x
(now owned by Ray Goeringer, Lake Louise Farm, Dallas, Pa.)

A GRANDDAUGHTER

ROCKINGHAM MEADOW GLENN
Classified VG 1952
On test as Sr3, 10444—534—in 270 days
Sire: Rockingham Meadow Star
Dam: Rockingham Refresh
(see above)

ANOTHER DAUGHTER

ROCKINGHAM MEADOW PRINCESS

Classified D 1952

On test as Sr2, 1620—72 in 43 days

ANOTHER DAUGHTER

ROCKINGHAM REWARD

2 years old—due in November—a full sister of Rockingham Refresh.

THESE ANIMALS
HAVE A HERITAGE
OF **GREAT PRODUCTIVITY,**
STRENGTH AND
LONGEVITY

WE ARE BANKING
HEAVILY ON
HOLLIGLENN DESCENDANTS

"The Sire of Sires"
LANGWATER HOLLISTON, A. R.

ROCKINGHAM FARM

Salem, New Hampshire

FRANCES TENNEY BROWNE
CHARLES H. TENNEY
DANIEL G. TENNEY, JR.

15 Broad Street, New York 5, N. Y.
Owners

CARL L. ERICKSON, Manager

A Study of the PRODUCTION of Cattle Congress WINNERS

By
LESLIE MATHEWS
Student
Iowa State College

THE information in this article was obtained for class work at Iowa State College. It is as accurate as possible, but since all conversion factors are necessarily arbitrary, the converted records may not, in all cases, be a definite measure of the animal's producing ability.

One of the important questions in the minds of dairymen has always been that of the correlation between an animal's type and producing ability. Research on this subject has been difficult because there has not been a specific measure of a cow's type. Now, the classification program is being used to measure type and through its use one way of demonstrating this connection has been found. Another method of measuring type, that of the show ring, was used in this study, and by comparing each cow's placing with her official records the correlation between her production and type was revealed, along with many other interesting characteristics of our past and present show ring winners.

The winning cows at the Waterloo Dairy Cattle Congress in the years, 1936, 1941, 1946 and 1951 were selected as the animals to use in this comparison, because the Cattle Congress has been a major Guernsey show during these years and has operated on a comparatively equal basis. However, there has probably been a slight increase in the quality of cattle exhibited since 1947 because of the National Show being held at Waterloo.

In order to gain a cross-sectional view, the top five cows in each of the four cow classes were used. Only the official records on these cows were considered, and these were converted to an equal 365-day, 3x, mature equivalent basis, with conversion factors taken from a table prepared by Dean V. A. Rice and published in the May 1, 1947, Guernsey Breeders' Journal.

A high per cent of the cows were found to have official records, with only five cows, or less than seven per cent, lacking at least one official record. All the first and second place cows, excepting the first place 1951 two-year-old, had at least one official record.

The leading cow in fat production for the years considered was Ideal's L. D.'s Shirly, that was the fourth place three-year-old in 1951 and had one official record which converted to 998 lbs. of fat. This was enough to exceed the second high cow, St. James Philosopher's Barbee, by 80 lbs. of fat. However, Barbee's testing has been more thorough since she has six official records which converted to an average of 17339 lbs. of milk and 918 lbs. of fat. The highest of her actual records was the highest individual record considered, 19889 lbs. of milk and 1055 lbs. of fat at 11 years in 365 days on 3x. "Barbee" was the first place four-year-old and grand champion cow in 1941. She then came back the next year to win the aged cow and best udder classes, as well as being grand champion again. Barbee's sire, Langwater Philosopher, had five daughters which figured in this study and their records when converted to mature equivalent averaged 14724 lbs. of milk and 717 lbs. of fat. From these facts, St. James Philosopher's Barbee must be credited with being one of the greatest combinations of type and production shown at Waterloo in the years considered.

The high cow for milk production was found to be Wey Acres Levity Sherry, a cow that needs no introduction to most Guernsey men. Like Ideal's L. D.'s Shirly she stood fourth in her class in 1951. Her records were 15701 lbs. of milk and 709 lbs. of fat as a Jr2 and 17684 lbs. of milk and 799 lbs. of fat as a Sr4. Averaged and converted these records equal 19094 lbs. of milk and 862 lbs. of fat.

Another cow which rated high in this study must not only be credited with high production but with an outstanding job of reproduction. She is Pansy's Patsy of Meadow Lane that had four records which average 16475 lbs. of milk and 871 lbs. of fat, M. E. Among several quite outstanding progeny are Patsy Jean of Meadow Lane and Patsy Jane of Meadow Lane. Both now hold HIR class leading positions and both stood third in their respective classes at the 1947 Dairy Cattle Congress. "Patsy Jean" was exhibited at the 1951 Cattle Congress and stood 10th in the strong aged cow class.

McDonald Farms was the breeder of three of the top six cows for fat production. Two of these were shown at the 1951 show and one in 1941, and all won their places on the basis of single records. McDonald Farms Ideal Nova's two-year-old record, when converted to M. E., equals 918 lbs. of fat. She was second place two-year-old in 1951. McDonald Farms Dewdrop's record, when converted, equals 910 lbs. She was fourth three-year-old in 1941 and McDonald Farms Fore Miriam, that was fourth four-year-old in 1951, has a converted record totaling 889 lbs. of fat.

A steady increase was revealed from 1936 to 1951 in the average production of all cows placing among the first five.

In 1936, the group included three cows which never completed an official record, but the other 17 had 27 records which averaged 12666 lbs. of milk and 638 lbs. of fat. The high cow that year was Boulder Bridge Gratitude with an average of 16138 lbs. of milk and 774 lbs. of fat. She was fourth place four-year-old. That year included the low group of cows in one class, and the aged cow class which had four cows with seven records and an average of 11219 lbs. of milk and 591 lbs. of fat.

In 1941 there was a substantial increase both in the number of records and the average production. That year only one cow, which stood among the first five of any class, had no official record, and the other 19 cows had 46 official records which averaged 14464 lbs. of milk and 717 lbs. of fat. The top cow that year was the grand champion, St. James Philosopher's Barbee. The strongest class for pro-

duction that year was the two-year-old class with an average of 15321 lbs. of milk and 759 lbs. of fat. It included Meadow Lodge Rex's Martha with 840 lbs. and Pine Manor King's Topaz with 809 lbs. They stood third and fourth.

In 1946 there was no important change in the production of the top cows. That year every cow in the top five had an official record totaling 47 records on the 20 cows. These averaged 14914 lbs. of milk and 719 lbs. of fat, slightly above 1941. The top cow for production that year was the fifth place three-year-old, Kenfleur's Hope Alert, shown by Bill Jenner. She had two official records averaging 18612 lbs. of milk and 902 lbs. of fat when converted to M. E. The strong class that year was the four-year-olds averaging 15525 lbs. of milk and 751 lbs. of fat. This class included the grand champion, Quail Roost Noble Primrose, whose official records averaged 16697 lbs. of milk and 793 lbs. of fat. Eight of the 20 top cows in 1946 came from one herd, Curtiss Candy Company. These cows had an average production of 14974 lbs. of milk and 726 lbs. of fat.

Since three of the top five two-year-olds shown in 1951 had not completed records, and most of the cows shown had only one record, their testing has not been so thorough. The 22 records on the 17 cows, however, indicate their production power when they average 15151 lbs. of milk and 777 lbs. of fat, a substantial increase over any other year. The top animals for production in 1951 and for the four years considered were Ideal's L. D.'s Shirly and Wey Acres Levity Sherry. The aged cow class that year virtually bulged with production and averaged 16239 lbs. of milk and 785 lbs. of fat, while the two two-year-olds that had completed records had the phenominal average of 15906 lbs. of milk and 827 lbs. of fat, M. E.

The main way in which this study demonstrates the correlation between type and production is the increase in the production of the first-place animals over that of the lower placing cows. The 16 first-place cows had 32 records averaging 14808 lbs. of milk and 719 lbs. of fat, second highest for fat and high in milk for the five placing groups. The top producing first-place cow was St. James Philosopher's Barbee.

The second-place cows had the same total number of records, 32, and averaged 14344 lbs. of milk and 703 lbs. of fat. The top cow in this group was McDonald Farms Ideal Nova, second place two-year-old in 1951 with 16290 lbs. of milk and 910 lbs. of fat.

The third place group contained two cows with no official records. The other 14 cows had 29 records which averaged 13208 lbs. of milk and 683 lbs. of fat. The high cow in this group was Boulder Bridge Rosette with 15417 lbs. of milk and 854 lbs. of fat. She was third two-year-old in 1946.

The fourth-place group was the high group in fat production, but was exceeded in milk by the first-place group. There were 24 records on the 16 cows averaging 14555 lbs. of milk and 752 lbs. of fat. The high cow was Ideal's L. D.'s Shirly.

The fifth-place group was also fifth in fat production, although above the third place group in milk. This group contained four cows with no records and the other 12 had 24 records averaging 13935 lbs. of milk and 679 lbs. of fat. The top cow was Kenfleur's Hope Alert.

These facts seem to prove that there is a close correlation between type and production, even though the fourth-place group was found to be the highest in fat production. Without considering the fourth-place group, there is a steady increase from fifth to first. There was a much wider range in the records of the fourth-place animals, and the first-place group has more than one-third again as many records, therefore giving a more accurate picture of their production. In milk production, the top cows lead the field, followed by the fourth, second, fifth and third groups in that order.

Another factor which indicates the correlation is the average of the champions. These four cows, which were tops in the nation as type goes, had 13 records which average 15733 lbs. of milk and 805 lbs. of fat. The high individual in this group was St. James Philosopher's Barbee.

The fact that the first and second-place cows completed more records than any other lower placing group, indicates that the higher placing cows are stronger in constitution and have more "lasting" qualities.

The large increase in the production of the 1951 winners over all the other years considered seems to show the effect of better breeding, feeding and management.

HIGH 20 COWS IN ORDER OF FAT PRODUCTION

		Production—mature equivalent		
Name of Cow	*Placing*	*Year*	*Milk*	*Fat*
Ideal's L. D.'s Shirly	4	1951 (3)	18491	998
St. James Philosopher's Barbee	1	1941 (5)	17339	918
McDonald Farms Ideal Nova	2	1951	16290	910
McDonald Farms Dewdrop	4	1941	16478	905
Kenfleur's Hope Alert	5	1946 (2)	18612	902
McDonald Farms Fore Miriam	4	1951	15031	889
Pansy's Patsy of Meadow Lane	2	1946	16475	871
Wey Acres Levity Sherry	4	1951 (1)	19094	862
Boulder Bridge Rosette	3	1946	15417	854
Meadow Lodge Rex's Martha	3	1941	14615	840
St. James Count's Verity	2	1946	16532	838
Conrad's Lady Grace	5	1951 (4)	17367	836
McDonald Farms D. Monogirl	2	1951	16343	820
McDonald Farms B. B. Nedda	5	1951	13740	812
Gayhead's Her Replica	4	1946	14559	810
Pine Manor King's Topaz	4	1941	16582	809
Adohr Eldor Pearlette	1	1951	15883	800
Boulder Bridge Quebec	2	1946	16633	799
Curtiss Candy P. Dipper	4	1946	15546	798
Quail Roost Noble Primrose	1	1946	16697	793

Profitable Cattle

ROBERT G. NEEL, Mooresville, N. C., has one of the most profitable Guernsey herds in North Carolina. Neel is a young breeder with an eye for a cow. Very seldom does he milk over 15 cows, because he does the work himself and that number fits his barn and roughage program.

The Guernseys in "Bob's" herd came from neighbors. They were acquired in various ways—trading a grade for a purebred, paying sometimes as low as $125 for a cow, and keeping the cow on a time payment plan. This beginning has not affected the production. In 1950, on 13 cows, the herd averaged 10245 pounds of milk and 560 pounds of fat. In 1951, on 14 cows, the average was 10209 pounds of milk and 536 pounds of fat. For 1952, the average on 14 cows is 10595 pounds of milk and 543 pounds of fat. Such a production average has caused much favorable comment, and many breeders have not reached the 10000-pound milk goal.

Questions and Answers given at the PANEL DISCUSSION during the Annual Meeting

Part III

(*Continued from October 1 Journal—conclusion*)

Improving Breed Type and Production

MR. WILSON: I would like to ask Dr. Bender a question. As we go about, the average question asked with regard to putting up grass silage, is:

How do you properly dehydrate the material enough before it goes into the silo? In what way can we do the best job before we put the stuff in the silo?

MR. BENDER: I will answer that first by saying I do not know. (Laughter.)

If you are going to attempt to make grass silage without the use of preservatives, you should reduce the moisture content of the grass to somewhere around 65 per cent. That is one of the most difficult chores on the farm which I know of.

I think part of the merit in grass-silage operation is to get that crop off the field as rapidly as possible, keep ahead of your roughage program, rather than letting it drive you. If you are going to attempt to wilt the material to a moisture content of 65 per cent, you are going to fuss around because you have to deal with the weather conditions you have every day. Furthermore, if you have a moisture tester, the test is as good as the sample, and you are a darned poor sampler; so am I.

I would say, if you insist on using the wilt method, one of the best ways I know to handle it is this: Keep ahead of your forage harvester, possibly an hour or an hour and a half or two hours, depending upon the kind of day you have. At least wilt it. Then fill your silo as rapidly as possible with the wilted material; that is, fill it until it is about three-quarters full. Then finish filling, using high-moisture material to which you have added a preservative, such as finely ground grains or molasses, so as to get the pressure on there.

We have to exclude the air from our green material, going into the silo as rapidly as possible. The longer we have that material exposed, the higher the temperature which will be developed within that silo. We have run temperatures on wilted material up to 160° F. We get charring. I do not know anyone who has set fire to a silo by the use of the wilt method. I think it is possible in a frame structure, but we have to get the pressure on there to exclude the air as rapidly as possible, and reduce the temperature. When your temperature goes up to 120 or 130, you get a cooking of the proteins, which decreases their digestibility. Remember, you never get an increase in temperature except at the expense of carbohydrates in the plants which are being burned, and that means loss of nutrients; it is one of the reasons I have always been in favor of the use of a feed additive, such as molasses or ground grains, which are feeding substances in their own right.

There is another point I think very few investigators appreciate. I think in terms of dry matter delivered by the silo. We know that in the ensiling process a lot of nitric and acetic acid is formed. When you dry the sample for analysis, you drive off those acids. If those acids themselves have real energy value in terms of the feeding of the cow, your acetic acid will run up to one per cent; that is, up to four per cent acid, which in the drying process is driven off, but your cows get the value of that.

We have found that the acetic acid value of an equal amount of glucose, or lactic acid, is just slightly under that. You have some alcohol there, and I am sure there are some of you folks in the audience who realize that alcohol is a food. (Laughter.)

MR. DREIBELBIS: I have a question to ask Dr. Bender.

I have noticed that he spoke mostly of a preservative of molasses or grain. I am sure we have some people in the audience who have used gas. What is your experience with gas, Dr. Bender?

MR. BENDER: The greatest criticism I have against the use of SO_2 is that it takes some painstaking effort in order to apply it correctly. The thing which makes SO_2 intriguing is that you can buy five pounds of SO_2 gas, which will preserve one ton of green material, for a dollar.

It is mean material to handle. You can make excellent silage through the use of SO_2 gas. Remember, in order to do it, you have to stop your operations as soon as you have put four feet of material into the silo. Then you draw concentric circles and apply it on the circumference of those circles. With too much, you get bleaching; with not enough, you get butyric acid. Then your wife will not love you. (Laughter.)

It will do a good job. However, suppose molasses is costing you, this year, $60 a ton; that is $3.00 a hundred. You use 100 pounds of molasses to a ton of green material. We know that the absolute, unrecoverable loss in that 100 pounds of molasses is seven per cent. That loss is due to the conversion of those sugars to lactic and acetic acids. Then we may say that seven per cent of $3.00 is our out-of-pocket cost for making that grass silage; that is 21 cents. The rest of the nutrients in the molasses, either converted to lactic or acetic acid or remaining as sugar, is nothing more or less than added feed in grass silage for use by your animals. If you use corn and cobmeal, your loss will be somewhere in the neighborhood of 12 per cent; so, if 250 pounds of corn and cobmeal costs you $10, 12 per cent of that will be somewhere around $20 a ton. That is a preservation; the rest of the nutrients are right there. So your grass silage, instead of bringing 17 per cent total digestible nutrients in 100 pounds, will run about 21 per cent. You have increased the feeding value of your grass silage.

I think too many of you think in terms of out-of-pocket expense; you think of the cost of molasses, and figure you have thrown that away. No,

it is just a transfer of feed bills from grain to silage.

MODERATOR KILDEE: Thank you very much. Are there any other questions or suggestions from the other members of the panel?

MR. MOORE: I would just like to add one thing. Corn and cobmeal costs a little more money, but it does take up quite a lot of the moisture which molasses does not; it saves the problem of wilting.

MR. BENDER: I would like to add one statement there. I think too many folks think molasses is a liquid. There is more dry matter in 100 pounds of molasses than there is in 100 pounds of grass you are putting in the silo. Molasses runs about 68 per cent dry matter, and the green grass you put in the silo runs about 25 per cent dry matter. So molasses is not water.

MODERATOR KILDEE: Any other questions or comments on this important subject?

If not, we will take up, very briefly, a few questions dealing with artificial insemination or artificial breeding. Here is the first question:

What adjustments do breeders need to make to adapt themselves to the situation created by the growth of artificial breeding?

DR. HEIZER: As I look at artificial breeding of dairy cattle, it is a powerful tool for improving the masses of the dairy herds of the country. This program permits individual outstanding sires to produce hundreds, or even thousands, of offspring. Artificial breeding has benefitted many thousands of herds in the country which had not engaged in a constructive breeding program before. I expect to see some changes in artificial breeding services in the next few years. Its present development is the product of the breeding programs of thousands of purebred breeders who bred or tested out these sires and from whose herds they were purchased to go into artificial breeding.

We need to think farther ahead to insure that there will be a safeguarding of the seed stock of the land, to continue this program for effective mass herd improvement.

We are going to see closer cooperation between the breeders throughout the country and the artificial-breeding associations. The cooperation must naturally be a two-way type of cooperation, whereby the many types of organizations in the program will take steps to make special matings available, utilizing outstanding cow families in good herds throughout the country, to produce some of their future herd sires.

Our progressive artificial-breeding associations have given thought to this problem during the last few years.

MODERATOR KILDEE: Thank you for a very important and pertinent statement.

Carl, you have done a great deal of work in New Jersey; you in New Jersey are among the leaders in the artificial breeding program so far as the land-grant colleges and universities are concerned.

What would you add to what Dr. Heizer has stated concerning the artificial-breeding program, and what breeders need to do to adapt themselves to this program over the country?

MR. BENDER: I made a statement last night that I thought was quite apropos to this question, that the artificial breeding work has been capitalizing on the breeding work which has been done over quite a few years by the breeders in this country, and we are running short of that material. There are a lot of us who are wondering where the next proved sires are coming from. The success in the growth of artificial breeding has really been based on the proved-sire matings. I believe, with Dr. Heizer, that we are entering into a new era whereby there will be closer cooperation between the breeders and the artificial breeding associations, in getting the type of seed stock which is absolutely important for the continuance of this program.

MR. DREIBELBIS: There is one thing I think more breeders should do to improve this program, and that is, more of these fellows using artificial breeding should do more testing to give a truer picture of these proved sires. Only a certain percentage of the daughters of those proved sires are tested and, in some cases, a bull which might be a plus bull will be shown to be a minus bull. I think there are too few of the daughters tested in these artificial breeding circuits.

DR. HEIZER: One point I would like to make, which I overlooked in my previous comments on this, is the fact that as we go into the second decade of artificial breeding in this country, we find different types of breeders utilizing artificial breeding. One of the things I expect to see in the next few years is more attention to the possibility of greater uniformity through use of bulls grouped according to family or family line-breeding.

I know of one association in the Midwest which recently went to a breeding establishment and spent considerable time analyzing the cattle in that establishment. They came away with five bulls picked to work together, just as if they were to be used in a private-herd program. These bulls were picked from cow families, so that they supplemented each other's characteristics.

That was a courageous and forward-thinking program for that association. Their members thus have an opportunity to reap any added benefits that may be associated with a line-breeding program. I believe that is a step beyond the usual artificial breeding program of the last 10 years.

One other point. The high-pressure, competitive situation in artificial breeding since the war has resulted in over emphasis of records and proofs of sires used in this industry. Bulls with extremely high proofs in private herds are certain to fail to live up to expectations of farmers in artificial breeding where all sorts of feeding and management inevitably hold production at much lower levels. As more information on this point becomes available we can expect more willingness on the part of people in artificial breeding to use more well-bred, young sires from good sires and good cow families.

MODERATOR KILDEE: That leads up to another question, Dr. Heizer, which stood high on the list, from the standpoint of popularity:

What yardsticks would you recommend be used in the selection of a young sire?

DR. HEIZER: I would like to be able to really visualize the cattle in that pedigree for at least two or three generations; I mean really feel that I know them, the kind of animals they are, as well as the recorded information on them. In the selection of sires, we never know enough about them. Selection must be made where the cattle are. I do not believe in picking sires on paper; I would like to see the daughters of the sire, and know the daughters of the grandsire. I would also like to know all about the members of the cow families in the pedigree of the young sire in question.

MR. WILSON: Its seems to me a great many breeders of purebred cattle within the breed have not been able to avail themselves of the opportunity to use outstanding sires. The sire may have been in their community, and they availed themselves of the opportunity of using the sire when he was owned by a neighbor. He went out of the community, may have gone 1,000 miles away, into an artificial breeding institute.

At our Purebred Dairy Cattle Association meeting in St. Paul last winter, we had representatives of several artificial studs in attendance. Agreement was reached between them, in the interest of a pool which would be set up at the university farm, hand-

led by a graduate student, so it would make for availability of semen from outstanding sires which represented each of these studs.

I do not know just what progress has been made so far, but I think it is a step in the right direction. We know that, up to date, our better sires have been used, for the most part, on grade cows, and it would be a fine thing if more use could be made by breeders in the future, even though these boundaries which have been set up by different artificial studs have to be that way, perhaps, to avoid difficulty. I think a breakdown could be made in the case of individual animals.

MODERATOR KILDEE: Thank you, Les. Are there any other comments from any members of the panel? If not, here is a question:

Should the Guernsey breed set up some minimum standards for proved sires in artificial breeding associations?

DR. HEIZER: It would not work if they did. (Laughter.)

As we said before, cattle breeding, is done on farms. One of the things we have to educate against now is our own overemphasis on accepting production records at face value. A record is merely a reflection of a cow's inheritance plus the life she lives, or the environment in which she lives. In many cases, environment is playing a greater part than the genetics of the cow in determining her production. We may have a bull with daughters averaging 500 pounds, and another bull with daughters averaging 400 pounds. There may be no genetic difference whatsoever.

In many cases these differences in production merely reflect the difference in the amount of Total Digestible Nutients (TDN) which was fed to the daughters of the sires in question. Many extremely high proofs, and high proofs have a high market value, reflect improved feeding and management practices rather than genetic improvement of daughters of a sire as compared with their dams.

Recent research indicates that the quantity of Total Digestible Nutrients fed, and the nutritive ratio or amount of protein fed, may exert a greater influence on production than age, length of lactation, and frequency of milking, for all of which we adjust records in working out dam and daughter comparisons to a Mature Equivalent, 305-day, two-milkings-per-day basis.

In the next few years we must devise practical methods of reporting feeding information so that records may be more accurately interpreted. Other management practices also are reflected in records. When feeding and management information is available along with the records, it may be possible to include figures representing changes in environment along with dam and daughter differences in reporting sire proofs. When that is possible there will be fewer failures among so-called proved sires moved from one herd to another or into artificial breeding associations. Any system set up to evaluate dairy cattle on size of records alone is doomed to failure. We must have the rest of the farm information in order to interpret records intelligently.

MR. BENDER: I would like to illustrate that by a particular incident which happened in Sussex County. The man who was formerly head of our artificial breeding association found that one of the men in the association was tired of milking cows. This man's herd had an average, in DHIA, of under 300 lbs. of fat. So he bought the herd, took it up to his farm and the first year on DHIA he raised the production, if I remember the figures, to 426 lbs. of fat, I think by going back to TDN.

After the former owner learned about that record (he had not sold any of the heifer calves on the place, just his milking cows) he gave up some of his other activities and decided to do a job of raising his young stuff and putting them into production. He patterned his operation after the man who had purchased his milking herd. The first year those heifers came into production they had an average of a little over 400 lbs. of fat. You cannot get that man away from his herd any more. Good feeding and management, I think, are extremely important.

MODERATOR KILDEE: Thank you very much. Any other comments from members of the panel?

MR. MOORE: In talking to the representative of one artificial breeding association, he says the only way to prove a bull is through artificial insemination, where you have a lot of daughters.

Then I was talking to a representative of another one. He said that has a leveling-off effect, and you cannot tell much about the bull through that proof; but the only good way to prove a bull is in the herd where the daughters and the dams are cared for by the same man in the same herd.

DR. HEIZER: There are arguments on both sides of that one. The best proof of the bull is what he will do for the breeders who are using him. If you are a manager of an artificial breeding association, you want to be sure that the information on that bull is solid so you can make a sound interpretation of it. Bulls in artificial breeding are used by thousands of farmers who, for the most part, are not providing high standards of excellence in the feeding and management of their animals. Many of these farmers have been influenced by some of the promotion propaganda to think that records of daughters of high-proof bulls will be repeated by daughters produced in their herds. Many of them expect a 100 to 200 pounds of butterfat increase. Such promotion of high proofs is misleading and tends to build up hopes of farmers far beyond what they can really expect from the program.

An artificial breeding proof with daughters of a sire tested in many herds will provide a measure of his ability, where the dams represent a random population and the environment for dams and their daughters is average. Information already available indicates that when sires are used in such programs there is a marked leveling action as far as production is concerned. In other words, sires whose original proofs included production changes resulting from better feeding and management of their daughters tend to drop markedly when reproved in artificial breeding.

Most proofs of sires purchased for either private or artificial breeding programs are based on too few samples of the sires' inheritance (daughters). I would like to see a minimum of 10 daughters from different dams rather than the present number of five. A larger number would be still better. The daughters should represent an unselected sample and feeding and management practices should be the same for daughters and dams. The environment for effective sire proving must be sufficiently good that real productive ability can be sustained. Until we have an effective means of collecting and analyzing environment information, we will depend on the common sense of cattle breeders in interpreting dairy production information. The best safeguard to correct sire analysis at the present time is the use of good breeders on sire selection committees. Such men will exercise sound judgment as far as production information is concerned and at the same time secure sires able to transmit desirable conformation.

MODERATOR KILDEE: Ladies and gentlemen, we are going to conclude this conference just before 12 o'clock, so I want to thank you for being such a patient, attentive and courteous audience. I wish we might have had a lot of questions from the floor; I know that many of you have questions in mind. Some of you may have submitted questions which we have not presented to the panel as yet; a few of them we will have time to present. But we have tried to hit a few of the questions in each of these categories.

I want to say we have had a wonderful panel down the line, beginning

with Les Wilson and running down to Carroll Ward. My part has been very simple.

I just want to ask one or two questions in another category, if I may. We have a set of questions dealing with Guernsey shows and judging, the work of the type and judging committees, and the work of the shows.

What, if any, influence have the shows had upon the improvement of type and production in Guernsey cattle?

MR. WILSON: I think the work of our Type Committee has been outstanding; I think it will continue to be outstanding, because it seems to have been wisely administered. The American Guernsey Cattle Club has done something about the selection of people to serve time on these committees which has worked to the benefit of our organization. We are very fortunate.

Personally, I think I can recall a lot of things which bear out the point I attempt to make, that we are making great strides. I know we showed cattle in 1928 to 1930 which we would not now attempt to take into the ring at any of the larger shows. They were near the top or winners at that time.

Last night, we were talking, and I mentioned the outstanding impression I have gained, as far as our appraisal is concerned. It seemed to me, when I was a student and, later on, as an exhibitor, we had not been instructed quite as much as we should have been along the lines of utility in the cow. I think there was a period when, maybe, we slumped. Maybe we looked for too smooth tailheads at the expense of the real thing which contributes toward utility.

I know that a lot of the judges, before the Type Committee really got down to business earnestly, would walk behind a cow and pay no attention to the hind udder; get down on their haunches and poke around the front udder. These front udders are affected an awful lot by whether the cow has a good fill of timothy hay or something she likes to eat, more than what we construe as a broken-away condition.

I believe honestly that when you present your cattle if they are presented with a normal to good fill, the front udder is going to look a lot better than if you try to make it up with overbag. You can push a belly toward an udder just as well as you can push an udder toward a belly, a lot easier. (Laughter.)

This hind udder, to me, is the outstanding feature I look for because, without it, we do not have longevity; we do not have secretion; we do not have utility of production. I have reached the point where I think that the hind udder and that roominess, with the long rump, and a pair of hind legs to get her around under the average conditions, are the things our people are getting to be interested in. I think we are on the right road.

MODERATOR KILDEE: Here is a question which naturally follows.

I have just come from a meeting of the Board of Directors of the International Livestock Show. One of the problems we discussed and which we have worried about at Waterloo and in the Eastern States Exposition, the Pacific International, and other shows, is how to make our shows contribute more to the information and the inspiration of the ringside people generally. How can we make our Guernsey shows have greater educational value?

MR. BENDER: I wish you had not started with me on that one.

I have been looking at these shows for a long time, trying to evaluate them, first, as if I were exhibiting the cattle, and second as to the experience one gets out of it. You go to a show; your breed is judged on a certain day. At that time, you have a fair ringside. But the ringside consists mainly of the people who have exhibited at the show; there are few bystanders who see it just as an exhibit.

You leave the animals there for the rest of the week. You have spent maybe, in terms of time, 10 days get-the animals to that show, getting them acclimated, and staying at the show.

I do not think we are doing the kind of job we should. I have been more in favor of these local shows, if you can call them shows, where you have the farmer-breeders bringing in their animals. They have a chance to evaluate them. The ones who feel that their stuff has gone up pretty well will go on, maybe, to a county or state fair. I think they are more educational than big shows, such as Springfield or the other shows.

I will turn the ball to someone else.

MODERATOR KILDEE: ***Harvey, as official judge of Guernseys, what would be your suggestion as to how to make these shows of greater educational value?***

MR. DREIBELBIS: It is quite a problem at these smaller shows, to get enough competition and enough people out to see them. But, I believe that is the place to start to educate our farmer-breeders, to bring out cattle which will give them an inspiration to go home and try to breed a cow like that, and bring her out to beat his neighbor in that show ring.

How to do it is a problem. We have all kinds of conditions which exist, as far as health is concerned, but I believe it would be a big step in educating our farmer-breeders to breed better cattle.

MR. MOORE: I think the shows are educational, but the trouble is to get the people out to them; to get a ringside. In our county, we do not know what day Guernseys are going to be judged. I have been after that for three or four years; but, if we get a little more publicity and get the people there, and make the show a little more exciting or dramatic, I think the show is good enough, and it has done a lot of good in improving type. Just get the people there to see it. I do not know how to do that.

MR. WILSON: I think one of the outstanding things we can do is to portray graphically what some of these cattle have done. The Pacific International—I think it was two years ago—had a wonderful exhibit of eight daughters of one bull. People all over the western part of the country are talking about that exhibit. I think, in the past, we have ignored the produce of dam class too much. You remember it always comes last, at the end of the show when people are tired and on their way home. It is one of the most important classes we have. Maybe there ought to be more than two animals in that class but, by all means, we should give that, along with the sire, more prominence in our show, especially if bred by an exhibitor. There is nothing which has more potentiality than to play up breeding qualities of a foundation cow in the herd.

MODERATOR KILDEE: In that connection, I think the pamphlet put out on show ring judging procedure is an excellent contribution; all of us should follow it in shows, large and small.

I just want to make this comment, I had an interesting experience judging in one of the South American countries, where I had a very small ringside. Still, they had me give reasons. I gave them in English (at least, what I called English); then a gentleman got up and translated my statements into Spanish. I hoped and prayed he was saying what I had tried to say. (Laughter.)

I wondered why there were so few people around the ring during the judging. When a group of students from the university of that country wanted to come to the show, they were not permitted to come in on the grounds until the judging was finished. I thought that rather strange, because these people had wanted reasons on all the placings, and there were some things about the handling of the show, the systematic lining up of the entries,

(Please turn to page 586)

Wm. K. Hepburn, Sr., and Superb's Faithful. Bill is the new manager for High Mowing Farm, Wilmington, Vt.

Farm Management -- a Profession

By Karl B. Musser

SOME men, in long association with their chosen work, not only become a part of it but it becomes so much a part of them that the industry they are engaged in and their names become synonymous. In a test of "word" responses that flash through one's mind when certain words are spoken, it was found that almost every student responded "Ford" when "automobile" was mentioned. Likewise, when the word "Guernsey" is mentioned, it would not be surprising if many responded with the name, "Hepburn." William K. "Bill" Hepburn, Sr., was one of the first names we heard of when coming with this breed. He was a part of the earliest group known nationally, and always in connection with Guernsey activities.

Bill reached his maturity in our industry many years ago, and when we heard of his new connections at Arthur D. Pinkham's High Mowing Farm, Wilmington, Vt., we could not resist pointing out through a bit of editorializing that it is a happy combination for Bill and Mr. Pinkham as they both reach their seniority. It is fitting that Bill can be with this herd, founded quite largely upon his advice, and which has been benefitting by his long years of experience.

Bill's history is long and interesting. It is worth noting by younger men who aspire to be good farm managers.

Upon leaving Bates College (1906), he went to work at the Massachusetts Experiment Station, Amherst, Massachusetts. Here he worked in research on feeds and fertilizers under Dr. Lindsey, who at that time was one of the national authorities. After being there a couple of years he made a visit to Langwater Farm, and F. Lothrop Ames induced him to start working there on January 1, 1909. In March of that year he moved to North Easton. After about eight years, Bill was tempted with what he thought were greener pastures, and he joined the Ayredale Jersey Farm at Bangor, Maine. This seemed to leave him with an unsatisfied experience—he was homesick for Guernseys—and when E. P. Frazier of Upland Farms, Ipswich, Mass., approached him he was glad to get back with the breed in 1919. Mr. Frazier passed away in 1923 and the herd was dispersed.

Bill then purchased a farm at Bridgewater, Mass., but sold it in 1925 and joined the Quaker Oats Company staff selling dairy feeds. But Bill got more pleasure out of using good dairy feed than selling it, so he decided to get back in farm management work, and in 1928 he managed Nat Sherman's Winnetuxet herd at Plymouth, Mass.

Breeders were glad that Bill was again interested in farm management, and his services were sought by Dr. Thomas F. Branson, Fellowship Farms, Anselma, Pa., where he was employed from 1929 to 1933. The ill health of Dr. Branson was the reason for terminating this activity, and Bill went to Ard-Na-Clachan Farm at Shrewsbury, Mass. This, together with a short stay at Quail Roost, brought Bill to fill the vacancy at "Foremost" caused by the death of his close friend, "Jimmy" Dodge. The Foremost herd, which will be moved to the University of Missouri, made Bill available again, and now our story returns to the editorial phases.

Farm management is a profession in which a man can enjoy, to a large degree, his ambition to do things that he is not in a position to do on his own. It has hazards that are often overlooked, and which at present are not adequately cared for. We refer to death, health, and changing of plans and policies by owners. It is, however, not more hazardous than should be expected, it just seems so, because a well-managed farm is well-known, and all changes at that level are news notes of wide dissemination. However, there is nothing more important in breeding livestock, where the owner is not the manager, than to have the advisor, superintendent, manager, or any other designated "first-in-line," one who will be part of the enjoyable phases of the operation. Pairing owners and managers is vital, and where they genuinely enjoy each other the project

(*Please turn to page 586*)

Fairs . . .

Maryland State Fair

By A. M. MacKay

The quality of the animals right down the line compensated for the slightly reduced number at the 1952 Maryland State Fair. This was especially true in the junior classes. The 28 exhibitors showed 154 animals, with out-of-state entries from Grayce Farms, Robert Y. Moffat, Dalton, Pa., Wilgorlan Farms, Arthur M. Youngs, Titusville, N. J., and Quinton Stock Farm, Roy C. Patrick, Salem, N. J.

Judge C. R. Huston, Franchester Farms, Lyndhurst, Ohio, worked the classes rapidly and to the satisfaction of all. His reasons, clear, concise and with that human interest touch that he can best give, were most interesting and educational to the large ringside.

In the male division, the junior calf, Quinton Maxim's Merrymaker, was made junior champion for Roy C. Patrick, Quinton Stock Farm. He topped the strongest bull class of the show with good balance in depth of body, openness of rib and dairy quality. The senior and grand championship for males found the two-year-old, Curtiss Candy Navigator, and the aged Lyrene May's Prince once again together. In a close placing, Judge Huston awarded it to the older bull on his greater size and scale, although not showing quite as good in the hind legs. Lyrene May's Prince was shown by Robert Y. Moffat, Grayce Farms.

Indications of the competition was the line-up for female championship. Eight animals were out, each shown by a different exhibitor. Quinton Stock Farm won the junior championship for females with Quinton Maxim's Susie, a junior calf with the same depth and dairyness as their junior male. Both calves are by St. James Maxim that later was second in the junior get of sire, Wilgorlan winning on the get of Gardenville Coronation King.

Senior and grand championship for females went to John D. Worthington, Bel Air, on the four-year-old, Goldwood Harwick's Rheba. She showed good balance and smoothness, especially in the shoulders and with a well-balanced udder.

The strong showing of the 4-H entries in the open classes was a feature. Mabel F. Potter, Cambridge, was first in the three-year-old class on her Driftwood's Royal Robin, also winning the best udder class. H. Fred Downey, Williamsport, topped the senior calves with a nicely balanced calf, Curles Robin's Bonnie.

In the group classes, Wilgorlan Farms won the junior and senior gets of sire, with John D. Worthington winning the best three females, produce of dam and dairy herd. High money winner was Wilgorlan Farms with only one dollar separating the second and third, John D. Worthington and Mt. Ararat Farms, Frank D. Brown, Jr., respectively.

The junior Guernsey show held the previous week was an outstanding show with 114 entries. Kenneth E. Davidson, Finksburg, had the winning junior calf, Walnut Bottom's Levity Meri. Curles Robin's Bonnie was first in the seniors for H. Fred Downey, Williamsport, and also junior champion. George R. Debnam, Upperco, showed Leeholme Promoter's Gaudy to first prize senior yearling, with Mabel F. Potter winning the junior yearling and the three-year-olds with Lady Nada and Driftwood Royal Robin, respectively. "Robin" was senior and grand champion 4-H animal

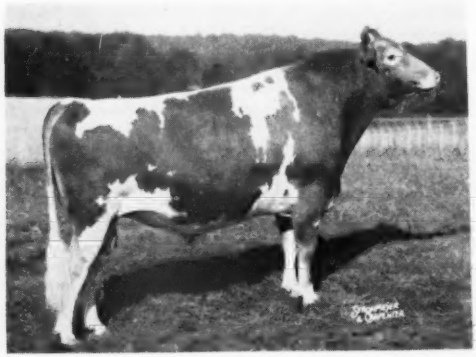

Lyrene May's Prince, senior and grand champion bull at the Maryland State Fair and the Eastern States Exposition, owned by Robert Y. Moffat, Dalton, Pa.

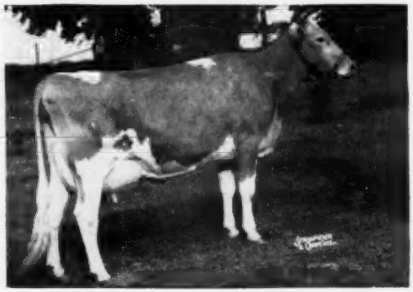

Goldwood Hardwick's Rheba, senior and grand champion female at the Maryland State Fair, owned by John D. Worthington, Bel Air, Md.

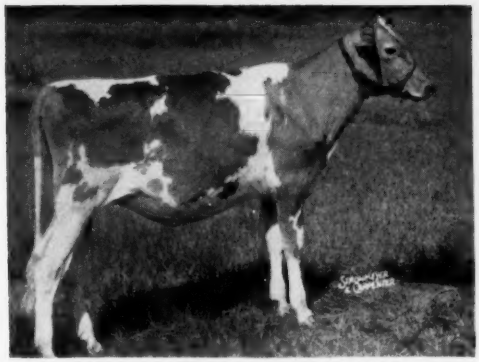

Quinton Maxim's Susie, junior champion female at the Maryland State Fair, owned by Roy C. Patrick, Salem, N. J.

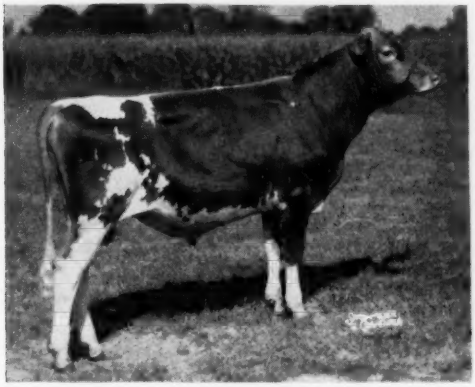

Quinton Maxim's Merrymaker, junior champion bull at the Maryland State Fair, owned by Roy C. Patrick.

and with the junior champion was the center of attraction in the Guernsey breed exhibit.

Following is a list of awards:

SENIOR AND GRAND CHAMPION BULL

Lyrene May's Prince, Robert Y. Moffat, Dalton, Pa.

JUNIOR CHAMPION BULL

Quinton Maxim's Merrymaker, Roy C. Patrick, Salem, N. J.

SENIOR AND GRAND CHAMPION FEMALE

Goldwood Hardwick's Rheba, John D. Worthington, Bel Air, Md.

JUNIOR CHAMPION FEMALE

Quinton Maxim's Susie, Roy C. Patrick.

BULL CALF, 4 MONTHS AND UNDER 12

1, Quinton Maxim's Merrymaker, Roy C. Patrick; 2, Mt. Ararat King Krishna, Frank D. Brown, Jr., Port Deposit; 3, Wilgorlan Farms Perfection, Arthur M. Youngs, Titusville, N. J.; 4, Goldwood Navigator's Ike, John D. Worthington; 5, Mulberry Hill Belle's Marty, Louis M. Plansoen, Easton.

BULL, 1 YEAR AND UNDER 18 MONTHS

1, Three D's Dr. George, George L. Gunther, Taneytown; 2, Mt. Ararat Khalif, Frank D. Brown, Jr.; 3, Namreg Prediction's Leader, Georgia B. Ridder, Baldwin; 4, Cool Branch Royal Prince, Parker Atwood, Jr., Aberdeen; 5, Namreg Jeweler's Stardust, Melvin J. Burnham, Jr., Owings Mills.

BULL, 18 MONTHS AND UNDER 2 YEARS

1, Goldwood Dictator's Don, A. G. Ensor 2nd and Sons, Forest Hill; 2, Langvalley Majestic Napoleon, Charles G. Lang, Glen Arm; 3, Franchester Steadfast King, J. Herbert Snyder and Charles F. and Juliet G. Smith, Union Bridge; 4, Chedco Consort, William Webster and Stevenson W. Close, Aberdeen; 5, McDonald Farms S. Planter, William Baker, Sparks.

BULL, 2 YEARS AND UNDER 3

1, Curtiss Candy Navigator, John D. Worthington; 2, Grayce Farms G. Prim, Robert Y. Moffat; 3, Wilgorlan Farms Coronet, Arthur M. Youngs; 4, Driftwood's Royal Centaur, George R. Debnam, III, Upperco; 5, Mt. Ararat Royal Jupiter, Frank D. Brown, Jr.

BULL, 3 YEARS AND OVER

1, Lyrene May's Prince, Robert Y. Moffat; 2, Mt. Ararat Dauntless, Frank D. Brown, Jr., and Southeastern Pa. Artificial Breeding Cooperative, Landisville, Pa.; 3, Wilgorlan's Peerless Steadfast, J. Herbert Snyder; 4, Grayce Farms G. Perfection, Robert Y. Moffat and Walter J. Banning, Pleasant Mount, Pa.

HEIFER CALF, 4 MONTHS AND UNDER 1

1, Curles Robin's Bonnie, H. Fred Downey, Williamsport; 2, Wilgorlan Farms Flower, Austin M. Young, Titusville, N. J.; 3, Woodside Hall C. Repose, Fred C. Downey; 4, Grayce Farms G. Rancho Merry, Robert Y. Moffat; 5, Grayce Farms G. Cavalette, Robert Y. Moffat.

HEIFER CALF,

Dropped after November 1, 1951

1, Quinton Maxim's Susie, Roy C. Patrick; 2, Mt. Ararat Highland Legend, Frank D. Brown, Jr.; 3, Langvalley Moondream, Charles G. Lang, Glen Arm; 4, Goldwood Navigator's Nan, John D. Worthington; 5, Mulberry Hill-Mar Lorica, Louis M. Plansoen.

HEIFER, 1 YEAR AND UNDER 18 MONTHS

(Not in Milk)

1, Mt. Ararat Queen Kerria, Frank D. Brown, Jr.; 2, Grayce Farms G. Mitzie, Robert Y. Moffat; 3, Wilgorlan Farms Genesta, Arthur M. Youngs; 4, Langvalley Levity Emmeline, Charles G. Lang; 5, Cool Branch Genius' Delilah, William Webster and Stevenson W. Close.

HEIFER, 18 MONTHS AND UNDER 2 YEARS

(Not in Milk)

1, Wilgorlan Farms Gay, Arthur M. Youngs; 2, Langvalley Actorine Moonbeam, Charles G. Lang; 3, Gerar Stella, John B. Merryman, Sparks; 4, Maxim's Bright Girl, Roy C. Patrick; 5, Mulberry Hill Mar Anna Bell, Louis M. Plansoen.

COW, 2 YEARS AND UNDER 3

1, Langvalley Melba's Belle, Charles G. Lang; 2, Kembrooke Billy's Carrie, Donald E. Baker, Freeland; 3, Valley Farm S. Betty Rose, William Webster and Stevenson W. Close; 4, Valley Farm S. Olivia, William Webster and Stevenson W. Close; 5, Wilgorlan Farms Suzabelle, Arthur M. Youngs.

COW, 3 YEARS AND UNDER 4

1, Driftwood's Royal Robin, Mable F. Potter, Cambridge; 2, Grayce Farms Marlene Dietrich, Robert Y. Moffat; 3, Wilgorlan Farms Tulip, Arthur M. Youngs; 4, Pri-Acqua's Seminole Lora, Kent S. Price, Chestertown; 5, Mt. Ararat Royal Hirondelle, Frank D. Brown, Jr.

COW, 4 YEARS AND UNDER 5

1, Goldwood Hardwick's Rheba, John D. Worthington; 2, Wilgorlan Farms Carnation, Arthur M. Youngs; 3, Locustcrest Valor Prima, J. Herbert Snyder; 4, Pine Grove Madge, Robert Y. Moffat; 5, Goldwood Founder's Sylvia, John D. Worthington.

COW, 5 YEARS AND OVER

1, Oakland Manor Rosalind, Juliet G. Smith; 2, Mt. Ararat Royal Favorite, Frank D. Brown, Jr.; 3, Wilgorlan Farms Supreme, John D. Worthington; 4, Wilgorlan Farms Success, Arthur M. Youngs; 5, Nelson Farms Maxim Muriel, W. S. Nelson, Jr., Onancock, Va.

JUNIOR GET OF SIRE

1, Arthur M. Youngs on get of Gardenville Coronation King; 2, Roy C. Patrick on get of St. James Maxim; 3, Robert Y. Moffat on get of McDonald Farms Gallant; 4, Frank D. Brown, Jr. on get of Hominy Hill Coronation King; 5, John D. Worthington on get of Curtiss Candy Navigator.

SENIOR GET OF SIRE

1, Arthur M. Youngs on get of Hominy Hill King's Courageous; 2, William Webster and Stevenson W. Close on get of Antietam Sonwick; 3, Frank D. Brown, Jr. on get of Mt. Ararat Royal Valor; 5, Mrs. Juliet G. Smith on get of McDonald Farms Inheritor; 5, George R. Debnam, III, on get of Churn Creek's Royal Designer.

PRODUCE OF DAM

1, John D. Worthington on produce of Gerar R. Rheba; 2, Entry, Arthur M. Youngs; 3, George R. Debnam, III, on produce of Avis Acres Daisy; 4, Entry, Arthur M. Youngs; 5, Charles G. Lang on produce of Caumsett Eastern Moonstone.

DAIRY HERD

1, John D. Worthington; 2, Mrs. Juliet Smith; 3, Arthur M. Youngs; 4, J. Herbert Snyder; 5, William Webster and Stevenson W. Close.

MARYLAND DISTRICT HERDS

1, Northeastern; 2, Western Maryland.

COW, IN MILK, ANY AGE

Judged on Udder Alone

1, Driftwood's Royal Robin, Mabel F. Potter; 2, Goldwood Hardwick's Rheba, John D. Worthington; 3, Wilgorlan Farms Supreme, John D. Worthington; 4, Wilgorlan Farms Success, Arthur M. Youngs; 5, Oakland Manor Rosalind, Juliet G. Smith.

THREE BEST FEMALES
Bred and Owned by Exhibitor
1, John D. Worthington; 2, Arthur M. Youngs; 3, Frank D. Brown, Jr.; 4, Mrs. Juliet G. Smith; 5, Robert Y. Moffat.

4-H Show

SENIOR AND GRAND CHAMPION FEMALE
Driftwood's Royal Robin, Mable F. Potter, Cambridge.

JUNIOR CHAMPION FEMALE
Curles Robin's Bonnie, H. Fred Downey, Williamsport.

BULL CALF, UNDER 1 YEAR
1, Langvalley Levity Canada, A. G. Ensor, 2nd, and Sons, and Fred D. Walters, Forest Hill; 2, Mattapex Master Boy, William R. Walbert, Stevensville; 3, Entry, Melvin J. Burnham, Jr.; 4, Entry, Ray McCauley; 5, Catoctin Brann Master, William W. Wolfe, Myersville.

HEIFER CALF, UNDER 6 MONTHS
1, Walnut Bottom's Levity Meri, Kenneth E. Davidson, Finksburg; 2, Country Anabell Pat, A. G. Ensor, 2nd, and Sons, Forest Hill; 3, Entry, Ray McCauley, Hagerstown; 4, Manor Ingrid, Sue Powel, Ellicott City; 5, Manor Iolanthe, Ian Forrest, Ellicott City.

HEIFER CALF, 6 MONTHS AND UNDER 12
1, Curles Robin's Bonnie, H. Fred Downey; 2, Langhurst Loyal Maid, William T. Morris, III, Church Hill; 3, Ideal's Warrier's Kelso, William Bernard Messix, III, Queen Anne; 4, Manor Hermosa, William R. Powel, Ellicott City; 5, May Royal's Alert's Ann, A. G. Ensor, 2nd, and Sons.

HEIFER, 1 YEAR AND UNDER 18 MONTHS
1, Lady Nada, Mable F. Potter; 2, Messix's Ruby, William B. Messix, III; 3, Hamilton Manor Pre Valentine, Dorothy M. Roche, Glencoe; 4, St. Albans Monarch A. Hollis, Bessie A. Debnam, Upperco; 5, Laurelane Frances, William W. Wolfe.

HEIFER, 18 MONTHS AND UNDER 2 YEARS
1, Leeholme Promoter's Gaudy, George Debnam, Chestertown; 2, Manor Talissa, William R. Powel, III; 3, Hamilton Manor Pre Harriet, B. Hamilton Roche & Son, Glencoe; 4, Lonely Acres Golden Melvina, Melvin J. Burnham, Jr., Owings Mills; 5, Leeholme Promoter's Lassie, Bessie A. Debnam.

COW, 2 YEARS AND UNDER 3
1, Kembrooke Billy's Carrie, Donald E. Baker, Freeland; 2, Edgefields Starlight, B. Hamilton Roche & Sons; 3, Driftwood's Royal Cedar, Bessie A. Debnam; 4, May Royal's Alert's Papoose, A. G. Ensor, 2nd, and Sons; 5, May Royal's Merry Daisy, A. G. Ensor, 2nd, and Sons.

COW, 3 YEARS AND OVER
1, Driftwood's Royal Robin, Mable F. Potter; 2, Manor Vesper, William R. Powel, III; 3, Cloverland Farms La Noce, James C. Dorn, Forest Hill; 4, Brooklandwood Leading Lady, Melvin J. Burnham, Jr.

COUNTY HERD
1, Howard; 2, Baltimore; 3, Harford.

Michigan State Fair

BY R. L. HOLDEN

FOR two years now we have described the Michigan State Fair in the Journal as just a "glorified Detroit Carnival." This year it was different. The Guernsey show and the whole dairy show was better and substantially better handled than in recent years. With a total of $4,341 in premium money, of which $2,772 was in the open classes, $969 for the Michigan classes, and $600 for the Guernsey parish show special, the Michigan State Fair Guernsey show during Labor Day week should be terrific. However, there were only 125 head of Guernseys with two out-of-state herds, Primrose Farm, Mort Woods, owner, Ardmore, Okla., and Lakewood Farm, Malcolm J. Boyle, Trustee, Mundelein, Ill. Aside from that, the exhibits were almost entirely from the Detroit area. Knuth Brothers brought an exhibit over from Niles, in Berrien County, and a district herd came down from the Saginaw Valley.

A number of things have been improved. The barn was better handled than before with pretty much the same staff. Albert Kessler was superintendent of dairy cattle, and L. A. Johnson, the state supervisor of A. R. Testing, was his assistant. They both did a nice job. The ring had been rearranged, and the stage that used to be at one end of the arena had been put in the middle. The result was that all the dairy breeds had more room in which to judge and the spectators had a better chance to see. Incidentally, the ringside as well as the number of cattle were nearly double that of last year.

At this fair considerable emphasis is placed on the Michigan classes. Separate ribbons are given and a separate Michigan championship and the Premier Michigan breeder is named. The Michigan junior champion bull was shown by Edward J. Wright, Saginaw. The senior and grand champion bull of the open show, Langmeadow Envy's Royal, owned by Howard H. Colby, Romeo, was also the Michigan senior and grand champion. The Michigan junior champion female was Lockshore Independence, owned by R. F. Locke, Lockshore Farms, Hickory Corners. The Michigan senior and grand champion female was the second prize aged cow, Langmeadow Madamoiselle, from Colby Dale Farms, and Howard Colby, the owner of Colby Dale Farms, was the premier Michigan breeder. In the open show, Lakewood Farm owned both the female champions, South Wind Beauty winning the senior and grand championship and Drackers Monitor's Moonshine the junior championship. They also owned the junior champion bull, Lakewood Premier.

Dr. George Taylor, associated with the United States Rubber Company in New York, judged the show for the second successive year. To the breeders of the animals in the first three places of the individual classes, The American Guernsey Cattle Club again awarded breeders' rosettes.

Following is a list of awards:

SENIOR AND GRAND CHAMPION BULL
Langmeadow Envy's Royal, Howard H. Colby, Romeo.

JUNIOR CHAMPION BULL
Lakewood Premier, Lakewood Farm, Malcolm J. Boyle, Trustee, Mundelein, Ill.

SENIOR AND GRAND CHAMPION FEMALE
South Wind Beauty, Lakewood Farm, Malcolm J. Boyle, Trustee.

JUNIOR CHAMPION FEMALE
Drackers Monitor's Moonshine, Lakewood Farm, Malcolm J. Boyle, Trustee.

BULL CALF, 4 MONTHS AND UNDER 12
1, Lakewood Premier, Lakewood Farm, Malcolm J. Boyle, Trustee; 2, Primrose R. Unusual's Sunny, Mort Woods, Ardmore, Okla; 3, Langmeadow Anita's Royal, Howard H. Colby; 4, Langmeadow El Dictator, Howard H. Colby; 5, Kingsbury's Successor Flame, Harold L. and Onalee J. Kingsbury, Lapeer.

BULL, 1 YEAR AND UNDER 18 MONTHS
1, Langmeadow Napoleon, Howard H. Colby and Margaret Herklotz, Ferndale; 2, Lakewood Pioneer Lad, Lakewood Farm, Malcolm J. Boyle, Trustee; 3, Primrose W. W. Countess Sunny, Mort Woods; 4, Primrose D. R. Unusual Sunny, Mort Woods; 5, Langmeadow Captain, Howard H. Colby and Alfred G. and Margarethe L. Engelhardt, Armada.

BULL, 18 MONTHS AND UNDER 2 YEARS
1, Entry, Edward Wright, Saginaw; 2, Willowbrook J. Sultan, Cooley Bros., Hudson; 3, Cesor Mark Master Max, R. F. Locke, Hickory Corners; 4, Primrose Whimsical's Sunny, Mort Woods; 5, Kingsbury's Successor Follower, Harold L. and Onalee J. Kingsbury.

BULL, 2 YEARS AND UNDER 3
1, Langmeadow Envy's Royal, Howard H. Colby; 2, McDonald Farms Pre Oman, R. F. Locke; 3, Lakewood Noble Commander, Lakewood Farm, Malcolm J. Boyle, Trustee; 4, Lyrene King's Emory, Elmer F. and Walter E. Frahm, Frankenmuth, Lyle Hunsberger, Grand Rapids, and Harold F. Sewart and Son, Vassar.

BULL, 3 YEARS AND OVER
1, Caumsett Bugler, Margaret A. Couzens, Birmingham.

HEIFER CALF, 4 MONTHS AND UNDER 12
1, Lakewood I. Luxury, Lakewood Farm, Malcolm J. Boyle, Trustee; 2, Primrose Patriotic Symphony, Mort Woods; 3, Lakewood S. Lass, Lakewood Farm, Malcolm J. Boyle, Trustee; 4, Kingsbury's R. Olive, Gail Ella Kingsbury, Lapeer; 5, Premier R. Falma, Jack D. McCullough, Rochester.

HEIFER, 1 YEAR AND UNDER 18 MONTHS
1, Lockshore Independence, R. F. Locke; 2, Langmeadow Candy, Howard H. Colby; 3, Lookout Valley Levity Pauline, Lakewood Farm, Malcolm J. Boyle, Trustee; 4, Lakewood Lustre, Lakewood Farm, Malcolm J. Boyle, Trustee; 5, Lockshore S. Butterscotch, R. F. Locke.

HEIFER, 18 MONTHS AND UNDER 2 YEARS
1, Drackers Monitor's Moonshine, Lakewood Farm, Malcolm J. Boyle, Trustee; 2, Langmeadow Madaline, Howard H. Colby; 3, Langmeadow Mist, Howard H. Colby; 4, Riegeldale Max's Moss Rose, Margaret A. Couzens; 5, White Oaks Belladele, Knuth Bros., Niles.

COW, 2 YEARS AND UNDER 3
1, Langmeadow Menanna, Knuth Bros.; 2, St. Albans G. G. Monarch Grace, Lakewood Farm, Malcolm J. Boyle, Trustee; 3, White Oaks Lucy, Knuth Bros.; 4, Geloster R. Bright Cherry, R. F. Locke; 5, Geloster R. Virginia, R. F. Locke.

COW, 3 YEARS AND UNDER 4
1, South Wind Beauty, Lakewood Farm, Malcolm J. Boyle, Trustee; 2, Geloster R. Brilliant, R. F. Locke; 3, Maplegrand's Count Memoir, Edward J. Wright; 4, Primrose Valet's Countess, Mort Woods; 5, Clear Spring's Queen Brenda, Margaret A. Couzens.

COW, 4 YEARS AND UNDER 5
1, Lockshore Moon Dena, Mrs. Robert P. Locke, Hickory Corners; 2, Primrose Valet's Viola, Mort Woods; 3, Lookout Valley Levity Peony, Lakewood Farm, Malcolm J.

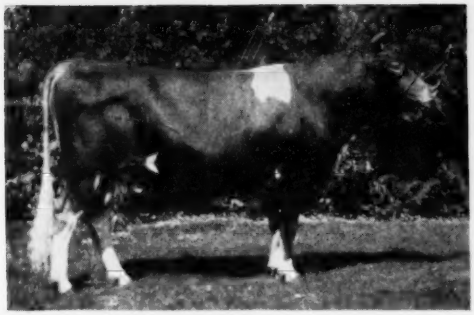

Langmeadow Envy's Royal, senior and grand champion bull at the Michigan State Fair, owned by Howard H. Colby, Romeo.

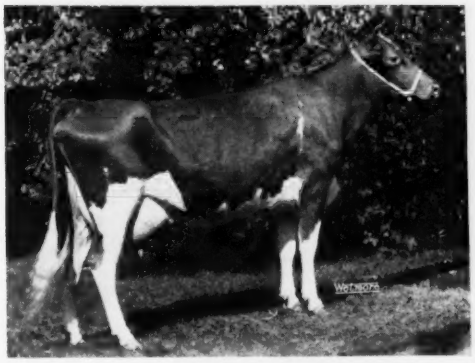

South Wind Beauty, senior and grand champion female at the Michigan and Minnesota State Fairs, owned by Lakewood Farm, Malcolm J. Boyle, Trustee, Mundelein, Ill.

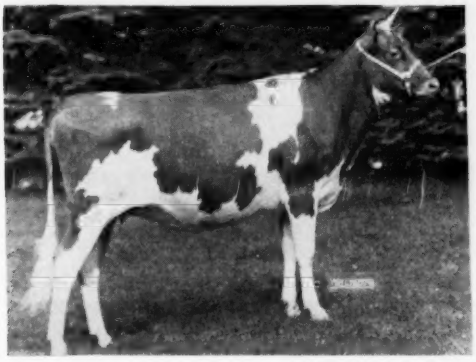

Drackers Monitor's Moonshine, junior champion female at the Michigan and Minnesota State Fairs, owned by Lakewood Farm.

Boyle, Trustee; 4, Premier S. Floris, Jack D. McCullough; 5, Langmeadow Malana, Howard H. Colby.

COW, 5 YEARS AND OVER

1, Hamhurst Danny Boy's Sun Shine, Lakewood Farm, Malcolm J. Boyle, Trustee; 2, Langmeadow Madamoiselle, Howard H. Colby; 3, Nina K of Greenfield, Jack D. McCullough; 4, Primrose Watchword's Countess, Mort Woods; 5, Dutchman's Belladele, Knuth Bros.

JUNIOR GET OF SIRE

1, Lakewood Farm, Malcolm J. Boyle, Trustee, on get of Curtiss Candy Skymaster, showing Lakewood Premier, Lakewood S. Lass, Lakewood Lustre and Lakewood S. Loveliness; 2, Mort Woods on get of Rosewald Sun Lad, showing Primrose Patriotic Symphony, Primrose Sunny H. B. Unique, Primrose Valetti's Sunny and Primrose R. Unusual's Sunny; 3, Jack D. McCullough on get of Hominy Hill Rambler, showing Premier R. Falma, Premier R. Anna Lee, Premier R. Jolly and Premier R. Fannie; 4, Howard H. Colby on get of McDonald Farms High Nobleman, showing Langmeadow Napoleon, Langmeadow Narcissus, Langmeadow Neva and Langmeadow Nymph; 5, Harold L. Kingsbury on get of Meadow Lodge Successor, showing Kingsbury's Successor Flame, Kingsbury's Successor Follower, Kingsbury's Successor Leota and Kingsbury's Successor Flinch.

SENIOR GET OF SIRE

1, Lakewood Farm, Malcolm J. Boyle, Trustee, on get of McDonald Farms P. Monarch, showing South Wind Beauty, St. Albans Monarch G. Letita, St. Albans Monarch G. V. Lilian, and St. Albans Monarch G. G. Grace; 2, Howard H. Colby on get of Flying Horse Master's Monarch, showing Langmeadow Madaline, Langmeadow Madamoiselle, Langmeadow Malana and Langmeadow Menanna; 3, Howard H. Colby on get of Caumsett King Royal, showing Langmeadow Envy's Royal, Langmeadow Carlene, Langmeadow Coita, and Langmeadow Candy; 4, R. F. Locke on get of Lockshore Romulus showing Geloster R. Bright Cherry, Geloster R. Virginia, Geloster R. Brilliant and Geloster R. Ethelmaid; 5, Mort Woods on get of Rosewald Sun Lad, showing Primrose R. Unsual's Sunny, Primrose Sunny H. B. Unique, Primrose Patriotic Symphony and Primrose Sunny Siren.

PRODUCE OF DAM

1, Elmer F. Frahm on produce of Ella B. of Pleasant Home, showing Thetford's Rosebud and Thetford's Rose Lee; 2, R. F. Locke on produce of Geloster Cherry Maid's Queen, showing Lockshore Cherry Queen and Geloster R. Bright Cherry; 3, Mort Woods on produce of Primrose Watchword's Countess, showing Primrose Valet's Countess and Primrose Countess Sunny; 4, Howard H. Colby on produce of Willow Brook W. W. Monarch Darline, showing Langmeadow Analine and Langmeadow El. Darline; 5, A. J. Bertotti on produce of June Flower of Orchard Crest, showing My Valentine of Orchard Crest and Joyous Olive of Orchard Crest.

THREE BEST FEMALES

1, Mort Woods showing Primrose Watchword's Countess, Primrose Valet's Countess and Primrose Valet's R. Viola; 2, Howard H. Colby showing Langmeadow Madaline, Langmeadow Coita and Langmeadow Madamoiselle; 3, R. F. Locke showing Lockshore Independence, Lockshore S. Butterscotch and Lockshore Merry Sue 3d; 4, Edward J. Wright showing Maple Grand's Count Wanda, Maplegrand's Count's Bluebell and Maplegrand's Count Memoir; 5, Knuth Bros., showing Springhill Royal Belladele, White Oaks Lucy and Dutchman's Belladele.

BEST UDDERED

1, Primrose Valet's Countess, Mort Woods; 2, South Wind Beauty, Lakewood Farm, Malcolm J. Boyle, Trustee; 3, Hamhurst Danny Boy's Sun Shine, Lakewood Farm, Malcolm J. Boyle, Trustee; 4, Nina K of Greenfield, Jack D. McCullough; 5, Langmeadow Madamoiselle, Howard H. Colby.

DAIRY HERD

1, Lakewood Farm, Malcolm J. Boyle, Trustee, showing Hamhurst Danny Boy's Sun Shine, Lookout Valley Levity Peony, South Wind Beauty and St. Albans Monarch G. G. Grace; 2, R. F. Locke showing Geloster R. Bright Cherry, Geloster R. Virginia, Geloster R. Brilliant and Lockshore Moon Dena; 3, Mort Woods showing Primrose Watchword's Countess, Primrose Valet's R. Viola, Primrose Valet's Countess and Primrose Sunny Siren; 4, Howard H. Colby showing Langmeadow Madamoiselle, Langmeadow Malana, Langmeadow Carlene and Langmeadow Coita; 5, Knuth Bros., showing Dutchman's Belladele, Governor Lola, White Oaks Lucy and Langmeadow Menanna.

Upper Peninsula State Fair

BY CHARLES J. LITTLE

NINETY-EIGHT head of Guernseys were shown at the Upper Peninsula State Fair, Escanaba, Mich., on August 20. Mr. Dennison, judge, found his senior and grand champion bull in Susie's Leader of Clover Leaf, owned by Nels Johnson, Escanaba. Mr. Nel-

son also exhibited the junior champion bull, Clover Leaf Flicka's Royal, as well as the senior and grand champion female, Cloverland Cherub Maid. John E. Cottle, Pickford, was the exhibitor of the junior champion female, Evergreen Knoll Blossom.

Following is a list of awards:

SENIOR AND GRAND CHAMPION BULL
Susie's Leader of Clover Leaf, Nels Johnson, Escanaba.

JUNIOR CHAMPION BULL
Clover Leaf Flicka's Royal, Nels Johnson.

SENIOR AND GRAND CHAMPION FEMALE
Cloverland Cherub Maid, Nels Johnson.

JUNIOR CHAMPION FEMALE
Evergreen Knoll Blossom, John E. Cottle, Pickford.

BULL CALF, 4 MONTHS AND UNDER 7
1, Clover Leaf Nancy's Juno, Nels Johnson.

BULL CALF, 7 MONTHS AND UNDER 12
1, Clover Leaf Flicka's Royal, Nels Johnson; 2, Clover Leaf Donna's Rex, Bertha Lee Johnson, Escanaba.

BULL, 2 YEARS AND UNDER 3
1, Entry, Nels Johnson.

BULL, 3 YEARS AND OVER
1, Susie's Leader of Clover Leaf, Nels Johnson.

HEIFER CALF, 4 MONTHS AND UNDER 7
1, Clover Leaf Ladina's Rosalie, Elmer M. Johnson, Escanaba; 2, Clover Leaf Wanna's Marjorie, Elmer M. Johnson; 3, Entry, Norman Helander.

HEIFER CALF, 7 MONTHS AND UNDER 12
1, Evergreen Knoll Blossom, John E. Cottle; 2, Clover Leaf Maid's Sandra, Nels Johnson; 3, Fawn Creek Princess Pat, Nels Johnson.

HEIFER, 1 YEAR AND UNDER 18 MONTHS
1, Clover Leaf Wadena Princess, Nels Johnson.

HEIFER, 18 MONTHS AND UNDER 2 YEARS
1, Chat-A-Gan Beau Linda, Robert R. Smith, Chatham; 2, Maid's Mabel of Clover Leaf, Nels Johnson.

COW, 2 YEARS AND UNDER 3
1, Diamond's Golda Maid, Herchell E. Nantelle, Jr., Crystall Falls; 2, Bell of Grand View Farm, Elmer Skog, Iron Mountain; 3, Medge's Diamond's Dorothy, Donald R. Koski, Crystall Falls.

COW, 3 YEARS AND UNDER 4
1, Minnie's Maxine of Clover Leaf, Nels Johnson; 2, Hardwood Hornet Donna, Bertha Lee Johnson; 3, Audrey of Valley Farm, Arnold W. Blomquist, Metropolitan.

COW, 4 YEARS AND UNDER 5
1, Topsy's Hopeful of Clover Leaf, Elmer M. Johnson; 2, Medge's Royal Jerry, Geraldine Koski, Crystall Falls; 3, Hardwood Hornet Wanna, Elmer Johnson.

COWS IN MILK
1, Nels Johnson; 2, Elmer M. Johnson; 3, Elmer M. Johnson.

COW, 5 YEARS AND OVER
1, Cloverland Cherub Maid, Nels Johnson; 2, Pine Spring Carol, O. G. Johnson, Escanaba; 3, Sunset's Orchid's Princess, Geraldine Koski.

GET OF SIRE
1, Elmer M. Johnson on get of Highcroft Betty's Cherub; 2, Nels Johnson on get of Susie's Leader of Clover Leaf.

PRODUCE OF DAM
1, Elmer M. Johnson on produce of Cloverleaf Cherry No. 1; 2, Nels Johnson on produce of Cloverland Cherub Minnie; 3, Robert H. Smith on produce of Beau Her Luxury.

THREE BEST FEMALES
Bred and Owned by Exhibitor
1, Donald L. Koski; 2, Nels Johnson; 3, Elmer M. Johnson.

COUNTY HERD
1, Elmer M. Johnson; 2, Donald R. Koski; 3, Frank Molinaire, Dickinson County.

Pennsylvania Guernsey Show

BY A. M. MACKAY

THE third annual Pennsylvania Guernsey Show was held at the sales pavilion, Lancaster, on August 26. The past three years have seen a steady increase both in quality and the number of entries at this show. Although no prize money is awarded, 181 animals competed for the large array of trophies and awards, and they were a most worthy representation of the Guernsey breed in Pennsylvania and adjoining states.

Starting with 16 bull calves, Judge Gordon Cairns of the University of Maryland, found his top in the outstanding Coldspring's B. R. Defender owned by S. C. Price, St. Johns. This son of Coldspring's Beauty's Romulus had just too much balance and smoothness for the second place Wilgorlan Farms Perfection. He was later made junior champion, beating out Charles L. Melenyzer's Charmel's Glenna's Elect, the winner of the junior yearlings, and Applebrook Prediction's Peer, owned by Charles P. O'Connor, West Chester.

The senior championship presented a real battle between two grand bulls, Curtiss Candy Navigator and Lyrene May's Prince. In this, their first meeting, Judge Cairns placed the younger bull on top, being a little more dairy, particularly in front, and with slightly better hind legs. The "Prince" bull was slightly more filled in the thighs but better over the rump. He went on to be reserve to the grand champion, Curtiss Candy Navigator.

The 15 junior heifer calves had their top in Lake Louise King's Prudence, for Raymond Goeringer, Dallas. She was a beautifully balanced calf, a little better in the legs and underneath than the second place, Woodela's Queen Ada, shown by Horace M. Woodward, Wilmington, Del. The very dairy Lake Louise King's Amber was a second winner for Raymond Goeringer in the senior heifer calves. These 26 calves were a real sight with the quality extending right down the line.

In the largest class of the day, the 27 junior yearlings, S. C. Price had the winner in Coldspring's B. R. Betty.

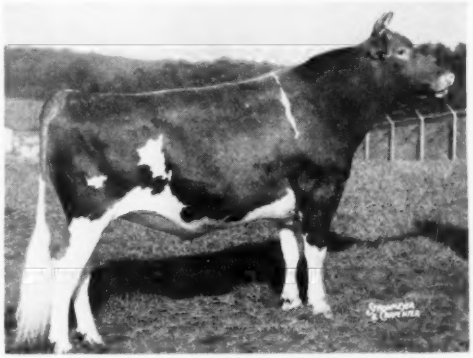

Curtiss Candy Navigator, senior and grand champion bull at the Pennsylvania Guernsey Show, owned by John D. Worthington & Sons, Bel Air, Md.

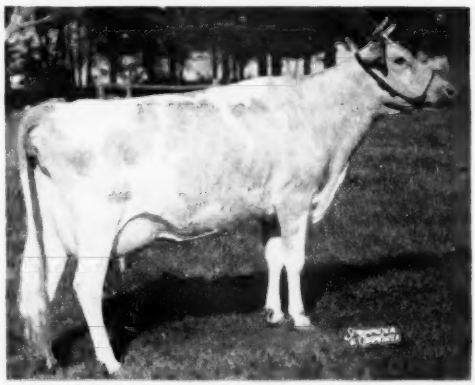

Wilgorlan Farms Success, senior and grand champion female at the Pennsylvania Guernsey Show, owned by Arthur M. Youngs, Titusville, N. J.

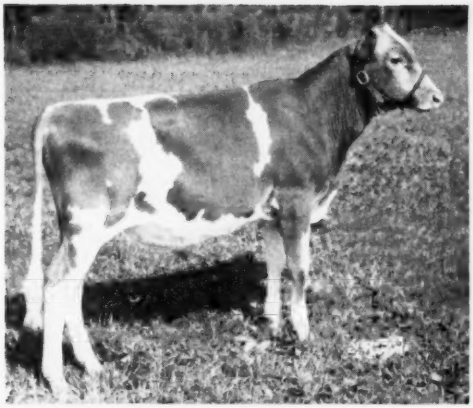

Coldspring's B. R. Defender, junior champion bull at the Pennsylvania Guernsey Show, owned by S. C. Price, St. Johns, Pa.

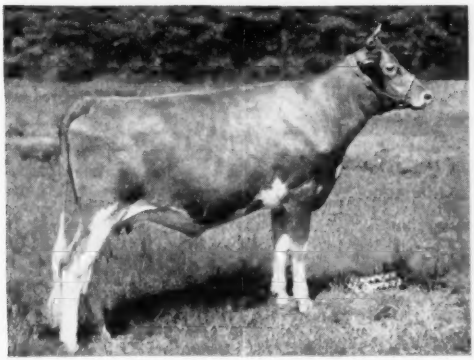

Wilgorlan Farms Gay, junior champion female at the Pennsylvania Guernsey Show, owned by Arthur M. Youngs, Titusville, N. J.

Wilgorland Farms Gay topped the senior yearling heifers and went on to be junior champion female. The latter was a very close placing over the Coldspring's heifer.

The 19 aged cows were a grand group, with Wilgorlan Farms Success on top for Arthur M. Youngs, Titusville, N. J. She also won the senior and grand championship for females on a little greater development than the reserve, Goldwood Hardwick's Rheba, owned by John D. Worthington, Bel Air, Md. The same two cows were on top in the best uddered class, but this time "Rheba" was first with a slightly more level floor of udder.

Nineteen junior gets of sire presented a full ring, with first going to Arthur M. Youngs on the get of Gardenville Coronation King. Mr. Youngs won the senior get of sire with three very uniform cows by Hominy Hill King's Courageous.

Winner of the Lauxmont Farms Trophy for premier exhibitor and also the Louis McL. Merryman trophy for premier breeder was Raymond Goeringer, Dallas. He also won the Abbott's Dairies, Inc., jug for premier first-year exhibitor. Premier exhibitor for District 11 (Chester, Delaware and Philadelphia Counties) was Liseter Farms, and for District 12 (Montgomery and Bucks) was Pebble Hill Farm. They were presented with fine trophies. Trophies were up for competition in the various classes, in addition to engraved trophies given to the winner in each class by the Pennsylvania G. B. A.

Behind the success of this show was the fine work done by the show committee, Henry T. Child, chairman, Douglas Gilpin, George Klauder, J. Ebert Rutter, Ray Rose, George W. Snyder and James D. Berry.

Following is a list of awards:

SENIOR AND GRAND CHAMPION BULL
Curtiss Candy Navigator, John D. Worthington & Sons, Bel Air, Md.

RESERVE CHAMPION BULL
Lyrene May's Prince, Robert Y. Moffat, Dalton.

JUNIOR CHAMPION BULL
Coldspring's B. R. Defender, S. C. Price, St. Johns, Pa.

SENIOR AND GRAND CHAMPION FEMALE
Wilgorlan Farms Success, Arthur M. Youngs, Titusville, N. J.

RESERVE CHAMPION FEMALE
Goldwood Hardwick's Rheba, John D. Worthington.

JUNIOR CHAMPION FEMALE
Wilgorlan Farms Gay, Arthur M. Youngs.

BULL CALF
1, Coldspring's B. R. Defender, S. C. Price; 2, Wilgorlan Farms Perfection, Arthur M. Youngs; 3, Gladmor Farms Hi Peerless, Ross M. and Gladys Kelly, Smithton; 4, Liseter Ideal Leader, Liseter Farm, Newtown Square; 5, Quarry Valley's V. Lad, William C. Clark, Lahaska.

BULL, 1 YEAR AND UNDER 18 MONTHS
1, Charmel's Glenna's Elect, Charles L. Melenyzer, Belle Vernon; 2, Lake Louise King's Image, Raymond Goeringer, Dallas; 3, Lake Louise King's Loyal, Raymond Goeringer; 4, McDonald Farms Le Regal, James D. Berry, Jr., Oil City; 5, McDonald Farms Le Rambler, Rutter Bros., York.

BULL, 18 MONTHS AND UNDER 2 YEARS
1, Applebrook Prediction's Peer, Charles P. O'Connor, West Chester; 2, Osborne Hill Jeweler, J. W. McCoy, West Grove; 3, Emig's Homestead Ace, John M. Emig, York; 4, Evergreen Sir Alexander, Philip W. Smith, New Hope.

BULL, 2 YEARS OLD
1, Curtiss Candy Navigator, John D. Worthington & Sons; 2, Grayce Farms G. Prim, Robert Y. Moffat, Dalton; 3, Wilgorlan Farms Coronet, Arthur M. Youngs; 4, Sterling Count Thornton, Lehigh Valley Cooperative Farmers, Allentown; 5, Liseter Royal Ultra Gold, Liseter Farm.

AGED BULL
1, Lyrene May's Prince, Robert Y. Moffat; 2, Grayce Farms G. Perfection, Robert Y. Moffat and Walter J. Branning, Pleasant Mount; 3, Coldspring's Nobel's Master, Lehigh Valley Cooperative Farmers.

HEIFER CALF, UNDER 6 MONTHS
1, Lake Louise King's Prudence, Raymond Goeringer; 2, Woodela's Queen Ada, Horace M. Woodward, Wilmington, Del.; 3, Windy Hill Farms Victoria, James D. Berry, Jr.; 4, Lake Louise King's Denise, Raymond Goeringer; 5, Evergreen Alamacy, Philip W. and Orin A. Smith, New Hope.

HEIFER CALF, 6 MONTHS AND UNDER 12
1, Lake Louise King's Amber, Raymond Goeringer; 2, Melody Master's Jessie, Harry R. Mumma, Landisville; 3, Wilgorlan Farms Flower, Arthur M. Youngs; 4, Windy Hill Farms Bea, James D. Berry, Jr.; 5, Grayce Farms G. Rancho Merry, Robert Y. Moffat.

HEIFER, 1 YEAR AND UNDER 18 MONTHS
1, Coldspring's B. R. Betty, S. C. Price; 2, Lake Louise King's Lindy, Raymond Goeringer; 3, Goldwood D. May, John D. Worthington; 4, Osborne Hill Pat Sonya, J. W. McCoy; 5, Wilgorlan Farms Pebble, Arthur M. Youngs.

HEIFER, 18 MONTHS AND UNDER 2 YEARS
1, Wilgorlan Farms Gay, Arthur M. Youngs; 2, Lake Louise Frances Rose, Raymond Goeringer; 3, Wilgorlan Farms Anita, F. N. and T. M. Shaw, Doylestown; 4, Ken-Ver Noble Fortune, Charles L. Melenyzer, Belle Vernon; 5, Windy Hill Farms Moonbeam, James D. Berry, Jr.

COW, 2 YEARS AND UNDER 3
1, Charmel's Garden King Beauty, Charles L. Melenyzer; 2, Hominy Hill Edna, Liseter Farm; 3, Coldspring's B. R. Beautyful, R. B. Price, Hazelton; 4, Charmel's Elect Elaine, Charles L. Melenyzer; 5, Wilgorlan Farms Suzabelle, Arthur M. Youngs.

COW, 3 YEARS AND UNDER 4
1, Coldspring's Noble's Cynthia, S. C. Price; 2, Grayce Farms Marlene Dietrich, Robert Y. Moffat; 3, Lake Louise Superb's Festive, Raymond Goeringer; 4, Wilgorlan Farms Tulip, Arthur M. Youngs; 5, Liseter Flame's Holiday, Liseter Farm.

COW, 4 YEARS AND UNDER 5

1, Goldwood Hardwick's Rheba, John D. Worthington; 2, Imp. Lake Louise Petite Etoile, Raymond Goeringer; 3, Osborne Hill Baron's Sally, J. W. McCoy; 4, Quarry Valley's M. Lazuli, William C. Clark; 5, McDonald Farms Fore Minerva, Charles L. Melenyzer.

COW, 5 YEARS AND OVER

1, Wilgorlan Farms Success, Arthur M. Youngs; 2, Franchester Labelle, Charles L. Melenyzer; 3, Liseter Hardfast Ultra Cream, Liseter Farm; 4, Happyholme Red Nettie, F. N. and T. M. Shaw; 5, Kennersley Cora, J. W. McCoy.

BEST UDDERED COW

1, Goldwood Hardwick's Rheba, John D. Worthington; 2, Wilgorlan Farms Success, Arthur M. Youngs; 3, Hominy Hill Edna, Liseter Farm; 4, Franchester Labelle, Charles L. Melenyzer; 5, Imp. Lake Louise Petite Etoile, Raymond Goeringer.

JUNIOR GET OF SIRE

1, Arthur M. Youngs on get of Gardenville Coronation King; 2, S. C. Price on get of Coldspring's Beauty's Romulus; 3, Raymond Goeringer on get of Lake Louise Coronation King; 4, J. W. McCoy on get of Hominy Hill Pathfinder; 5, Robert Y. Moffat on get of McDonald Farms Gallant.

SENIOR GET OF SIRE

1, Arthur M. Youngs on get of Hominy Hill King's Courageous; 2, Liseter Farm on get of Caumsett Flame; 3, Arthur M. Youngs on get of Gardenville Coronation King; 4, Robert Y. Moffat on get of McDonald Farms Gallant; 5, William C. Clark on get of Rockingham Monitor.

PRODUCE OF DAM

1, John D. Worthington on produce of Gerar R. Rheba; 2, Arthur M. Youngs on produce of Wilgorlan Farms Peerless Sue; 3, S. C. Price on produce of Coldspring's Nobel's Beautyful; 4, Charles P. O'Connor, on produce of Fairlawn Peerless Goldenrod; 5, Charles L. Melenyzer on produce of Wilgorlan Farms Glenna.

THREE BEST FEMALES
Bred and Owned by Exhibitor

1, Arthur M. Youngs; 2, John D. Worthington; 3, S. C. Price; 4, Robert Y. Moffat; 5, Raymond Goeringer.

Iowa State Fair

BY GEORGE W. CHAMBERS

THE Iowa State Fair, held on August 23 through September 1, brought out the strongest Guernsey Show in many years. There were fine tops in practically every class and almost a complete absence of "tailenders." The ringside greatly enjoyed watching K. C. Sly, McDonald Farms, Cortland, N. Y., place the classes. "K. C." has a way of handling the classes which makes it easy for the ringside to follow his thinking.

Alvin W. Hitz & Son, Rosebud Farm, Polk City, were the heavy winners, taking eight blues including all of the groups. Tom Cooper, Ardmore, Okla., took five blues and senior and grand championship for females and junior championship for bulls. Oliver M. Burton, Burton Lane Farm, Lake Forest, Ill., had senior and grand champion bull. Rosebud Farm had junior champion heifer and reserve champion female. One blue each went to Oliver M. Burton, C. G. Good and Son and Dorlis Good, Ogden, Charles W. Harper, Muscatine and Paul F. Houck, Radcliffe.

Following is a list of awards:

SENIOR AND GRAND CHAMPION BULL

Gardenville Supreme's Valiant, Oliver M. Burton, Lake Forest, Ill.

JUNIOR CHAMPION BULL

Cooper's Actor's Hartley, Tom Cooper, Ardmore, Okla.

SENIOR AND GRAND CHAMPION FEMALE

Cooper's Marlevity, Tom Cooper.

JUNIOR CHAMPION FEMALE

Rosebud Farm C. Janice, Alvin W. Hitz & Son, Polk City.

BULL CALF, 4 MONTHS AND UNDER 12

1, Cooper's Actor's Hartley, Tom Cooper; 2, Nimrod of Rosedale, Fort Dodge Creamery Co., Fort Dodge; 3, Entry, Alvin W. Hitz & Son; 4, Love's Advancer, Richard Ostendorf, Fort Dodge; 5, Honey Creek's P. Topper, Ernest Houck, Radcliffe.

BULL, 1 YEAR AND UNDER 18 MONTHS

1, Phlox's King of Rosedale, Fort Dodge Creamery Co.; 2, Cooper's Herman Mar-Piper, Tom Cooper; 3, Burton Lane's Supreme Star, Northern Illinois Breeders' Co-op, Hampshire, Ill.; 4, Oakdale Cavalier, C. G. Good & Son and Dorlis Good, Ogden; 5, Stringtown C. Revelry, Harry Reese and Son, Prescott, and James Kenworthy, Villisca.

BULL, 18 MONTHS AND UNDER 2 YEARS

1, Burton Lane's Supreme Richard, Charles W. Harper, Muscatine; 2, Q. O. F. Bonnie's Valor, Fort Dodge Creamery Co.; 3, Lakewood Keystone, LeRoy Woodruff, Indianola; 4, Hy Golden Rex of Judy, Willis Longer, Washington; 5, Springdale Pete, C. G. Good & Son.

BULL, 2 YEARS AND UNDER 3

1, Cooper's Indowment, Tom Cooper; 2, Normandy Mahomet, R. S. Kilpatrick and Leo Sturgeon, Adel; 3, Stringtown Tague, Lewis G. Reese; 4, Fairmount Prince's Peer, Harold Schoeman, Cedar Falls; 5, Rosebud Farm Ranger, Alvin W. Hitz & Son.

BULL, 3 YEARS AND OVER

1, Gardenville Supreme's Valiant, Oliver M. Burton; 2, Rosebud Farm Citation, Alvin W. Hitz & Son; 3, Cooper's Herald, Tom Cooper.

HEIFER CALF, 4 MONTHS AND UNDER 12

1, Rosebud Farm C. Janice, Alvin W. Hitz & Son; 2, Iola Susie, C. A. Rule, Indianola; 3, Cooper's Damsel Mar-Piper, Tom Cooper; 4, Rosedale Royalanna, Fort Dodge Creamery Co.; 5, Entry, Oliver M. Burton.

HEIFER, 1 YEAR AND UNDER 18 MONTHS
(Not in Milk)

1, Cooper's FaPiper's Dixie, Tom Cooper; 2, Sunset Oaks Dinah, R. S. Kilpatrick and Leo Sturgeon; 3, Oakdale Leanna, C. G. Good & Son and Dorlis Good; 4, Rosebud Farm S. Lynn, Alvin W. Hitz & Son; 5, Burton Lane Thor's Sally, Oliver M. Burton.

HEIFER, 18 MONTHS AND UNDER 2 YEARS
(Not in Milk)

1, Honey Creek's T. Marjorie, Paul F. Houck, Radcliffe; 2, Cooper's Actor's Rose, Tom Cooper; 3, Rosebud Farm Catherine, Alvin W. Hitz & Son; 4, Sunset Oaks Fanny, R. S. Kilpatrick and Leo Sturgeon; 5, Leeside Noble Favorite, Oliver M. Burton.

COW, 2 YEARS AND UNDER 3

1, Boulder Bridge L. Alicia, Alvin W. Hitz & Son; 2, Bonnie Brook Farm Tillie, Roland Kerr, Osceola; 3, Cooper's Inhabit, Alvin Geurkink, Ardmore, Okla.; 4, Oakdale Miss Charming, C. G. Good & Son and Dorlis Good; 5, Rosebud Farm F. Fleurette, Alvin W. Hitz & Son.

COW, 3 YEARS AND UNDER 4

1, Rosebud Farm Dawn, Alvin W. Hitz & Son; 2, Gayoso Marguerite, R. S. Kilpatrick and Leo Sturgeon; 3, Rosebud Farm Janette, Alvin W. Hitz & Son; 4, Burton Lane's Supreme Oriole, Oliver M. Burton; 5, Cooper's Majesty Maria, Tom Cooper.

COW, 4 YEARS AND UNDER 5

1, Oakdale Margarete, C. G. Good & Son and Dorlis Good; 2, Burton Lane Thor's Namesake, Oliver M. Burton; 3, Burton Lane Thor's Naomi, Oliver M. Burton; 4, Fairmount Peggy's Queenie, Harold Schoeman; 5, Cooper's Icon, Tom Cooper.

COW, 5 YEARS AND OVER

1, Cooper's Marlevity, Tom Cooper; 2, Conrad's Lady Grace, Oliver M. Burton; 3, Quail Roost Noble Maid, Oliver M. Burton; 4, Rosebud Farm Keepsake, Alvin W. Hitz & Son; 5, Rosebud Farm Folly, Alvin W. Hitz & Son.

COW, IN MILK, ANY AGE TO BE JUDGED ON UDDER ALONE

1, Cooper's Marlevity, Tom Cooper; 2, Rosebud Farm Dawn, Alvin W. Hitz & Son; 3, Conrad's Lady Grace, Oliver M. Burton; 4, Boulder Bridge L. Alicia, Alvin W. Hitz & Son; 5, Oakdale Margarete, C. G. Good & Son and Dorlis Good.

JUNIOR GET OF SIRE

1, Alvin W. Hitz & Son on get of Rosebud Farm Citation; 2, Tom Cooper on get of Cooper's Actor; 3, R. S. Kilpatrick and Leo Sturgeon on get of Doral Chuck; 4, Oliver M. Burton on get of Valor's Faithful Supreme; 5, Fort Dodge Creamery Co. on get of McDonald Farms King Marvin.

SENIOR GET OF SIRE

1, Alvin W. Hitz & Son on get of Boulder Bridge King's Sun Ray; 2, Tom Cooper on get of McDonald Farms Industrious; 3, Oliver M. Burton on get of Pine Manor King's Thor; 4, Alvin W. Hitz & Son on get of Boulder Bridge Footprint; 5, Fort Dodge Creamery Co. on get of McDonald Farms King Marvin.

PRODUCE OF DAM

1, Alvin W. Hitz & Son on produce of Rosebud Farm Colleen; 2, Tom Cooper on produce of Cooper's H. Levity; 3, C. G. Good and Son and Dorlis Good on produce of Cherry Lane Maid; 4, Tom Cooper on produce of Cooper's Hartis; 5, Harry and Lewis Reese on produce of Stringtown Tarinca's Taressa.

IOWA DISTRICT HERD

1, Guernsey District No. 6.

DAIRY HERD

1, Alvin W. Hitz & Son; 2, Oliver M. Burton; 3, Tom Cooper; 4, R. S. Kilpatrick and Leo Sturgeon; 5, Harry and Lewis Reese.

THREE BEST FEMALES,
Bred and Owned by Exhibitor

1, Alvin W. Hitz & Son; 2, Tom Cooper; 3, Oliver M. Burton; 4, C. G. Good & Son and Dorlis Good; 5, Harry and Lewis Reese.

Kentucky State Fair

BY BALLARD K. BENNETT

THE 1952 Kentucky State Fair was held at the State Fairgrounds, Louisville, the week of September 8. Guernsey judging was conducted on Thursday, September 11, with George M. Newlin, manager of Woodacres, Princeton, N. J., officiating as judge. One hundred and twenty-five head of Guernseys were shown, the largest number exhibited in recent years. Out-of-state herd exhibitors were W. W. McKitrick & Son, Dublin, Ohio; Walter L. Young and Son, Greentown, Ind.; Dr. Sam B. McFarland, Lebanon, Tenn.; Mort Woods, Ardmore, Okla., and Darius Kingen and Son, Muncie, Indiana. The two herds owned by Mort Woods and Darius Kingen and Son were 100 per cent bred by ex-

hibitor, and these two herds showed a creditable group of cattle.

The junior champion bull, Welcome In Favor Senator, was exhibited by W. W. McKitrick and Son. The McKitrick's with L. W. Bower and Son, Glenmont, also exhibited the senior and grand champion bull, Welcome In McKnight. In the females, the junior champion award was given to the first place junior yearling, Wildwood Run's Daisann, owned by Walter L. Young and Son of Greentown, Indiana. The senior and grand champion female was Virtue of Aldarra, owned by E. B. Henslee, Kingston Springs, Tenn., that was awarded the Lansdowne Trophy provided by Lansdowne Farms, Prospect, for the best female shown. In the distribution of blue ribbons, W. W. McKitrick and Son won nine; E. B. Henslee, four, while Mort Woods, Dr. Sam B. McFarland, Lansdowne Farms, Inc., and Walter L. Young and Son each took one blue.

In the classes provided for Kentucky-owned Guernseys, the junior champion bull, Goldenrod St. Nick, owned by the U. C. Milk Company, Inc., Madisonville, was given the nod of the judge over the senior champion, Lansdowne Champion, owned by Lansdowne Farms, Inc., Prospect, for grand championship. The junior champion award in the females was given to St. Albans King's Roseal, owned by Cecil Burnette, Fulton, with the senior championship going to Mellie's Girl of Skyline, owned by J. E. Bennett of Bloomfield.

Breeder's rosettes were provided by The American Guernsey Cattle Club. Ballard K. Bennett, National field representative, passed out these rosettes and did the announcing. Bobby Connors of the Fall City Milk Producers Association did the clerking. Much credit for a smoothly operated show is due I. J. Janes, superintendent of dairy cattle, and his staff.

Following is a list of awards:

SENIOR AND GRAND CHAMPION BULL

Welcome In McKnight, W. W. McKitrick & Son, Dublin, Ohio, and L. W. Bower & Son, Glenmont, Ohio.

JUNIOR CHAMPION BULL

Welcome In Favor Senator, W. W. McKitrick & Son.

SENIOR AND GRAND CHAMPION FEMALE

Virtue of Aldarra, E. B. Henslee, Kingston Springs, Tenn.

JUNIOR CHAMPION FEMALE

Wildwood Run's Daisann, Walter L. Young & Son, Greentown, Ind.

BULL CALF, 4 MONTHS AND UNDER 12

1, Welcome in Favor Senator, W. W. McKitrick & Son; 2, Primrose R. Unusual's Sunny, Mort Woods, Ardmore, Okla.; 3, Kingendale Levity's Squire, Darius Kingen & Son, Muncie, Ind.; 4, Greenvalley's Royal Noble, J. L. Coots, Jr., Finchville; 5, Primrose Valletti's Sunny, Mort Woods.

BULL, 1 YEAR AND UNDER 18 MONTHS

1, Henslee Farms D. Collector, E. B. Henslee; 2, Goldenrod St. Nick, U. C. Milk Co., Inc., Madisonville; 3, Welcome In Valor Senator, W. W. McKitrick & Son and F. E. Hardesty & Son, Wapokoneta, Ohio; 4, Kingendale Levity's Eastern, Darius Kingen & Son; 5, Primrose W. W. Countess Sunny, Mort Woods.

BULL, 18 MONTHS AND UNDER 2 YEARS

1, Henslee Farms D. Nichols, E. B. Henslee; 2, Primrose Whimsical's Sunny, Mort Woods; 3, Grain Meadow Oberland's Prince Clyde, Melvin Young, Greentown.

BULL, 2 YEARS AND UNDER 3

1, Lansdowne Champion, Lansdowne Farms, Inc., Prospect; 2, Millcreek's Golden King, W. W. McKitrick & Son; 3, Henslee Farms Confidence, J. T. Moss, Campbellsville.

BULL, 3 YEARS AND OVER

1, Welcome In McKnight, W. W. McKitrick & Son and L. W. Bower & Son; 2, Kingendale Levity's Premier, Darius Kingen; 3, Welcome In O. Beacon, W. W. McKitrick & Son and Minnick and Vincent, Derby, Ohio; 4, Henslee Farm Sir Edward, E. B. Henslee; 5, Ken Ver Wonder's Ken, Lansdowne Farms, Inc.

HEIFER CALF, 4 MONTHS AND UNDER 12

1, Primrose Patriotic Symphony, Mort Woods; 2, Henslee Farms D. Dreamer, E. B. Henslee; 3, Welcome In Favor Fannie, W. W. McKitrick & Son; 4, Welcome In Favor Gem, W. W. McKitrick & Son; 5, Shady Brook's Cathy, Joan Carolyn Moss, Hatcher.

HEIFER, 1 YEAR AND UNDER 18 MONTHS

1, Wildwood Run's Daisann, Walter L. Young & Son; 2, Green Valley's Royal Leona, J. L. Coots, Jr.; 3, Welcome In King Elma, W. W. McKitrick & Son; 4, Primrose Sunny's Mary, Mort Woods; 5, Grain Meadow Oberland's Star, Walter L. Young.

HEIFER, 18 MONTHS AND UNDER 2 YEARS

1, Henslee Farms Lady Faith, E. B. Henslee; 2, St. Albans King's Roseal, Cecil Burnette, Fulton; 3, Roxridge Phyllis, Edward R. Kerr, Shelbyville; 4, Hallie's Marco of Sky Line, Barbara Ann Bennett, Bloomfield; 5, Grain Meadow Oberland's Lucy, Walter L. Young & Son.

COW, 2 YEARS AND UNDER 3

1, Primrose Farm Patrick's Prudy, Sam B. McFarland, Lebanon, Tenn; 2, Welcome In King's Anna, W. W. McKitrick & Son; 3, Henslee Farms Lady Beauty, E. B. Henslee; 4, Welcome In Valor Senora, W. W. McKitrick & Son; 5, Langmeadow Maryann, J. L. Coots, Jr.

COW, 3 YEARS AND UNDER 4

1, Virtue of Aldarra, E. B. Henslee; 2, Wildwood Run's Lois, Walter L. Young & Son; 3, Welcome In King's Senora, W. W. McKitrick & Son; 4, Primrose Valet's Countess, Mort Words; 5, Guerndot Conzetta's Bloom, W. W. McKitrick & Son.

COW, 4 YEARS AND UNDER 5

1, Eagle Valley H. Rose, W. W. McKitrick & Son; 2, Kingendale Levity Lew, Darius Kingen; 3, Kingendale Levity Sade, Darius Kingen & Son; 4, Welcome In King's Beatrice, W. W. McKitrick & Son; 5, Primrose Valet's R. Viola, Mort Woods.

COW, 5 YEARS AND OVER

1, Welcome In Warrior's Senora, W. W. McKitrick & Son; 2, Rosalie Free Chaney, Sam B. McFarland; 3, Welcome In Cardinal's Grace, W. W. McKitrick & Son; 4, Primrose Watchword's Countess, Mort Woods; 5, Boulder Bridge Urbane, U. C. Milk Co., Inc.

DAIRY HERD

1, W. W. McKitrick & Son, showing Eagle Valley H. Rose, Welcome In King's Beatrice, Welcome In Cardinal's Grace and Welcome In Warrior's Senora; 2, E. B. Henslee showing Virtue of Aldarra, Henslee Farms Lady Bunny, Henslee Farms Lady Eldina and Henslee Farms Lady Beauty; 3, Darius Kingen & Son, showing Kingendale Levity's Lew, Kingendale Levity Lulu, Kingendale Levity Sade and Kingendale

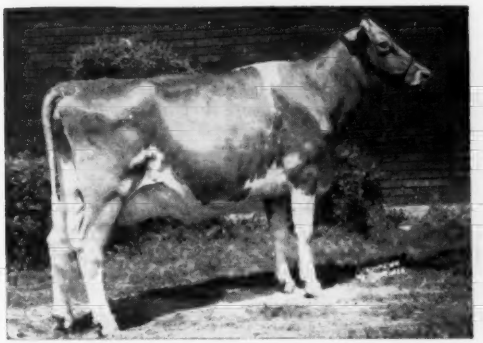

Virtue of Aldarra, senior and grand champion female at the Kentucky, Indiana and Tennessee State Fairs, owned by E. B. Henslee, Kingston Springs, Tenn.

Welcome In McKnight, senior and grand champion bull at the Kentucky, Indiana and Tennessee State Fairs, owned by W. W. McKitrick & Son, Dublin, Ohio, and L. W. Bower & Son, Glenmont, Ohio.

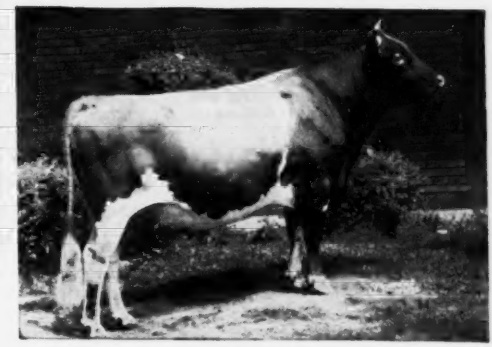

Levity Sue; 4, Mort Woods, showing Primrose Sunny Siren, Primrose Valet's Countess, Primrose Valet's R. Viola and Primrose Watchword Countess; 5, W. W. McKitrick & Son, showing Welcome In King's Senora, Guerndot Conzetta's Bloom, Welcome In Valor Senora and Welcome In King's Anna.

JUNIOR GET OF SIRE

1, W. W. McKitrick & Son on get of Welcome In Favor, showing Welcome In Favor Josephine, Welcome In Favor Senator, Welcome In Favor Gem and Welcome In Favor Fannie; 2, E. B. Henslee on get of McDonald Farms Distinctor, showing Henslee Farm D. Dreamer; 2, Henslee Farm D. Collector, Henslee Farm D. Nichols, and Henslee Farm D. Listen; 3, Walter L. Young & Son on get of Welcome In Clara's Oberland, showing Grain Meadow Oberland's Prince, Grain Meadow Oberland's Star, Grain Meadow Oberland's Lucy and Grain Meadow Oberland's Rose; 4, Mort Woods on get of Rosewald Sun Lad, showing Primrose R. Unusual's Sunny, Primrose Patriotic Symphony, Primrose Sunny's Mary and Primrose H. B. Sunny's Unique; 5, Darius Kingen & Son on get of Gayoso Levity Crown, showing Kingendale Levity's Squire, Kingendale Levity's Eastern, Kingendale Levity's Damosel and Kingendale Levity's Pollyann.

SENIOR GET OF SIRE

1, W. W. McKitrick & Son on get of McDonald Farms Steadfast King, showing Welcome In King Elma, Welcome In King's Senora, Welcome In King's Beatrice and Welcome In King's Anna; 2, Darius Kingen & Son on get of Gayoso Levity Crown, showing Kingendale Levity's Lew, Kingendale Levity's Lulu, Kingendale Levity's Sade and Kingendale Levity's Premier; 3, E. B. Henslee on get of Langwater Sir Galahad, showing Henslee Farms Lady Bunny, Henslee Farms Lady Eldina, Henslee Farms Lady Fan, and Henslee Farms Lady Beauty; 4, W. W. McKitrick & Son on get of Welcome In Favor, showing Welcome In Favor Gem, Welcome In Favor Senator, Welcome In Favor Josephine and Welcome In Favor Fannie; 5, Mort Woods on get of Rosewald Sun Lad, showing Primrose R. Unusual's Sunny, Primrose Patriotic Symphony, Primrose Sunny H. B. Unique and Primrose Whimsical's Sunny.

THREE BEST FEMALES
Owned and Bred by Exhibitor

1, W. W. McKitrick & Son showing Welcome In Warrior's Senora, Welcome-In Cardinal's Grace and Eagle Valley H. Rose; 2, E. B. Henslee showing Virtue of Aldarra, Henslee Farms Lady Bunny and Henslee Farm Lady Fan; 3, Darius Kingen & Son showing Kingendale Levity's Lew, Kingendale Levity's Lulu and Kingendale Levity's Sade; 4, W. W. McKitrick & Son showing Welcome In King's Anna, Welcome In King's Beatrice and Guerndot Conzetta's Bloom; 5, Walter L. Young & Son showing Wildwood Run's Daisann, Wildwood Run's Lois and Grain Meadow Chum's Fleurie.

PRODUCE OF DAM

1, W. W. McKitrick & Son on produce of Welcome In Chum's Senora, showing Welcome In Valor Senora and Welcome In Warrior's Senora; 2, W. W. McKitrick & Son on produce of Welcome In Chum's Beatrice, showing Welcome In McKnight and Welcome in King's Beatrice; 3, Walter L. Young & Son on produce of Gayoso Victor's Daisietta, showing Wildwood Run's Lois and Wildwood Run's Daisann; 4, Darius Kingen & Son on produce of Sweet Sue of Maple Farm, showing Kingendale Levity's Sue and Kingendale Levity's Sade; 5, Mort Woods on produce of Primrose Heartbreaker's Unique, showing Primrose Sunny H. B. Unique and Primrose Sunny Rarity.

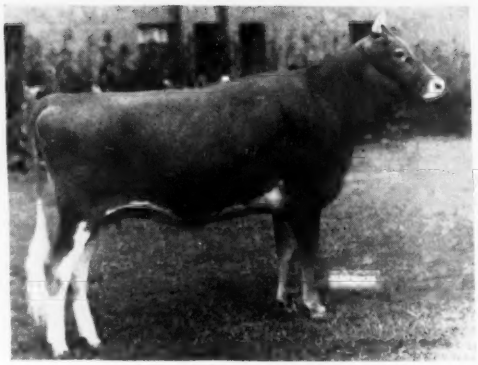

Ger Gar Magistrate's Graceful, junior champion female at the Indiana State Fair, owned by Garold L. Kepple and Sam J. Getz, Tremont, Ill.

Indiana State Fair

BY R. L. HOLDEN

THE 245 head actually led into the ring in the open classes at the 1952 Indiana Centennial State Fair approximated the normal size of Guernsey exhibits at Indianapolis year after year, and exceeded by 28 head the excellent show of a year ago. The out-of-state herds were more of a factor than a year ago, as this year there were six as compared with three. W. W. McKitrick and Son, Welcome In Farm, Dublin, Ohio, took eight of the 18 firsts, which included a repeat on their senior and grand champion bull, Welcome In McKnight, owned with L. W. Bower & Son, Glenmont, Ohio, showing possibly stronger than he did a year ago. The bull show this year was bigger and stronger than it has been for several years, exceeding the 1951 show by eight head. The six firsts in the bull classes went to five different breeders, E. B. Henslee, Henslee Farms, Kingston Springs, Tenn., taking two. The junior championship in bulls went to Erwin K. Wetzel's home-made first prize bull calf, White Lick Farms Holliston. Incidentally, the Wetzel bull calf was the only championship at this year's show that stayed in Indiana.

The other four out-of-state herds that came to Indianapolis this year besides the McKitrick's and Henslee, were Roeschley Brothers, Flanagan, Ill., Garold L. Kepple and Sam J. Getz, Tremont, Ill., who came over together bringing a short string of the tops from each of their herds, C. C. Cranmer, Pana, Ill., and the U. C. Milk Company from Madisonville, Ky., which is the farm of Bill Corum of broadcasting fame, now president of Churchill Downs.

The female show was strong and interesting, with a total of 202 head in the open classes. Henslee Farms took another first on their three-year-old cow, Virtue of Aldarra, a great three-year-old that went through to senior and grand championship as she had done the week before at the Ohio State Fair. The beautiful senior yearling, Ger Gar Magistrate's Graceful, owned by Garold L. Kepple and Sam J. Getz, Tremont, Ill., that was junior champion earlier in August at the Illinois State Fair, won first in a class of 42 senior yearlings and went on through to junior championship.

These firsts and championships won by out-of-state herds were not without a battle. Five Indiana breeders succeeded in getting one first apiece, namely, Walter L. Young and Son, Greentown, Darius Kingen and Son, Muncie, Everett R. Beaty, Huntington, Erwin K. Wetzel, Mooresville, and Harold Houser and Sons, Mooreland. A study of the awards will indicate that Indiana breeders were in the runner-up position in many of the strong classes.

Everett R. Beaty's cow, Golden Grange R. Meadow, Excellent, '49, '50, '51, and '52, was second in the aged cow class of 15 head; Darius Kingen and Son had the second prize four-year-old cow in a class of 19; Melvin Young brought Wildwood Run's Lois partly, at least, in the hope of winning the three-year-old cow class at his own state fair. He had not calculated on running up against a powerhouse in the form of Virtue of Aldarra, but he at least had the satisfaction of coming second to the grand champion. Harold Houser's first prize two-year-old in a class of 28 speaks for herself. The second prize senior yearling heifer in a class of 42, Farrowland H. D. Diana, had been Dave Farrow's first prize senior yearling in 25 head of 4-H Club heifers that paraded before J. H. Hilton the previous Friday in the junior show. Everett Beaty's second prize aged cow and fifth prize two-year-old went together to make the second produce of dam, while Melvin Young's second prize three-year-old and first prize

junior yearling heifer went together to make his third prize produce of dam. Nick Wetzel came up with the second prize heifer calf in a class of 46.

As usual, the Indiana show was strongly supported by the boys and girls. The junior show on the previous Friday was led by 133 head of Guernseys, a full 37 head more than the next biggest breed and a substantial proportion of these Hoosier boys and girls brought their heifers back in the open show.

The American Guernsey Cattle Club again gave Breeders' Rosettes to the breeders of the top three animals in each of the open classes and in the best uddered cow class. At Indianapolis the entries for the best uddered cow have to be bred by exhibitor and are nominated by the exhibitors themselves rather than by the judge. George M. Newlin, manager of Woodacres, Princeton, N. J., was the judge. By and large his decisions were well received.

Following is a list of awards:

SENIOR AND GRAND CHAMPION BULL

Welcome In McKnight, W. W. McKitrick & Son, Dublin, Ohio, and L. W. Bower & Son, Glenmont, Ohio.

JUNIOR CHAMPION BULL

White Lick Farms Holliston, Erwin K. Wetzel, Mooresville.

SENIOR AND GRAND CHAMPION FEMALE

Virtue of Aldarra, E. B. Henslee, Kingston Springs, Tenn.

JUNIOR CHAMPION FEMALE

Ger Gar Magistrate's Graceful, Garold L. Kepple and Sam J. Getz, Tremont, Ill.

BULL CALF, 4 MONTHS AND UNDER 12

1, White Lick Farms Holliston, Erwin K. Wetzel; 2, Welcome In Favor Senator, W. W. McKitrick & Son; 3, Henslee Farms D. Dictator, Hayes W. Jones and Merritt A. Borden, Fairland; 4, Normandy Baronet, Russell Moffett, Waynetown; 5, Grain Meadow Whirlwind's Champ, Walter L. Young & Son, Greentown.

BULL, 1 YEAR AND UNDER 18 MONTHS

1, Henslee Farms D. Collector, E. B. Henslee; 2, Welcome In Valor Senator, W. W. McKitrick & Son; 3, Goldenrod St. Nick, U. C. Milk Co., Madisonville, Ky.; 4, Ger-Gar Magistrate's Mike, Garold L. Kepple and Sam J. Getz and Ralph A. Burnham, Macomb, Ill.; 5, Henslee Farms D. Premier, Emerson J. Mithoefer, Indianapolis.

BULL, 18 MONTHS AND UNDER 2 YEARS

1, Henslee Farms D. Nichols, E. B. Henslee; 2, Grain Meadow Oberland's Prince, Clyde Melvin Young, Greentown; 3, Ideal's Pearl King, E win K. Wetzel; 4, Broadmoor Pearl's Model, Albert Buchanan, Milford; 5, Golden Grange Ideal King, Everett R. Beaty, Huntington.

BULL, 2 YEARS AND UNDER 3

1, McDonald Farms Steadfast Paul, Everett R. Beaty; 2, Franchester Handy Grandee, Roy Parmerlee, Huntington; 3, Millcreek's Golden King, W. W. McKitrick & Son.

BULL, 3 YEARS AND UNDER 4

1, Kingendale Levity's Premier, Darius Kingen & Son, Muncie; 2, Welcome In O. Beacon, W. W. McKitrick & Son; 3, Henslee Farms Sir Edward, E. B. Henslee; 4, Signet's Loraine's Valorous, Peter B. Lehman, Decatur; 5, Beauty's Glory Alert, Marvin Dale Servies, Ladoga.

BULL, 4 YEARS AND OVER

1, Welcome In McKnight, W. W. McKitrick & Son and L. W. Bower & Son; 2, Golden Grange W. R. O. Dipper, C. W. Bohlander, Elwood; 3, McDonald Farms Augusta's Ideal, Everett R. Beaty.

HEIFER CALF, 4 MONTHS & UNDER 12

1, Welcome In Favor Gem, W. W. McKitrick & Son; 2, White Lick Royal Margo, Nick E. Wetzel, Mooresville; 3, Welcome In Favor Fannie, W. W. McKitrick & Son.

HEIFER, 1 YEAR AND UNDER 18 MONTHS

1, Wildwood Run's Daisann, Walter L. Young & Son; 2, Welcome In King Elma, W. W. McKitrick & Son; 3, White Lick Jupiter's Jane, Erwin K. Wetzel; 4, Henslee Farms D. Listen, E. B. Henslee; 5, Grain Meadow Oberland's Star, Walter L. Young.

HEIFER, 18 MONTHS AND UNDER 2 YEARS

1, Ger Gar Magistrate's Graceful, Garold L. Kepple and Sam J. Getz; 2, Farrowland H. D. Diana, David Farrow & Son, Jamestown; 3, Henslee Farms Lady Fan, E. B. Henslee; 4, Parmerlee Place County Flower, Roy Parmerlee; 5, Eagle Valley C. Anna, Marilyn Sue and Chester V. Southard, Frankfort.

COW, 2 YEARS AND UNDER 3

1, Cared W. L. Beatrice, Harold Houser & Sons, Mooreland; 2, Welcome In King's Anna, W. W. McKitrick & Son; 3, Wildwood Run's Levity Kate, Erwin K. Wetzel; 4, Kingendale Levity's Sue, Darius Kingen & Son; 5, Golden Grange Ideal Meadow, Everett R. Beaty.

COW, 3 YEARS AND UNDER 4

1, Virtue of Aldarra, E. B. Henslee; 2, Wildwood Run's Lois, Walter L. Young & Son; 3, Welcome In King's Senora, W. W. McKitrick & Son; 4, Braunsdale Arlene, W. W. McKitrick & Son; 5, Guern-way Pearl, Harold Houser & Sons.

COW, 4 YEARS AND UNDER 5

1, Eagle Valley H. Rose, W. W. McKitrick & Son; 2, Kingendale Levity's Sade, Darius Kingen & Son; 3, Welcome In King's Beatrice, W. W. McKitrick & Son; 4, Roes-MOR Rose's Dimple, Roeschley Bros., Flanagan, Ill.; 5, White Lick Private's Ardele, Erwin K. Wetzel.

COW, 5 YEARS AND OVER

1, Welcome In Warrior's Senora, W. W. McKitrick & Son; 2, Golden Grange R. Meadow, Everett R. Beaty; 3, Henslee Farms G. Nona, E. B. Henslee; 4, Roes-MOR Flame's Lady Fair, Roeschley Bros.; 5, Welcome-In Cardinal's Grace, W. W. McKitrick & Son.

JUNIOR GET OF SIRE

1, Garold L. Kepple and Sam J. Getz on get of Curtiss Candy Magistrate, showing Ger-Gar Magistrate's Mike, Ger-Gar Magistrate's Fanny, Ger-Gar Magistrate's Graceful and Ger-Gar Magistrate's Mildred; 2, E. B. Henslee on get of McDonald Farms Distinctor, showing Henslee Farms D. Nichols, Henslee Farms D. Collector, Henslee Farms D. Ocierina and Henslee Farms D. Listen; 3, W. W. McKitrick & Son on get of Welcome In Favor, showing Welcome In Favor Senator, Welcome In Favor Fannie, Welcome In Favor Gem, and Welcome In King Elmer; 4, Walter L. Young & Son on get of Welcome In Clara's Oberland, showing Grain Meadow Oberland's Prince, Grain Meadow Oberland's Rose, Grain Meadow Oberland's Lucy and Grain Meadow Oberland's Star; 5, Erwin K. Wetzel on get of Flying Horse Amy's Private, showing White Lick Private's Dawn, White Lick Private's Moonlight, White Lick Private's Genevieve and White Lick Private's Phyllis N.

SENIOR GET OF SIRE

1, W. W. McKitrick & Son on get of McDonald Farms Steadfast King, showing Welcome In King's Beatrice, Welcome In King's Anna, Welcome In King's Senora and Braunsdale Arlene; 2, E. B. Henslee on get of Langwater Sir Galahad, showing Henslee Farms G. Nona, Henslee Farms Chandra, Henslee Farms Lady Bunny and Henslee Farms Lady Fldina; 3, Everett R. Beaty on get of McDonald Farms Augusta's Ideal, showing Golden Grange Ideal Bea, Golden Grange Ideal Fern, Golden Grange Ideal Meadow and Golden Grange Ideal Ann; 4, Darius Kingen & Son on get of Gayoso Levity Crown, showing Kingendale Levity's Premier, Kingendale Levity's Lew, Kingendale Levity's Sade and Kingendale Levity's Sue; 5, Erwin K. Wetzel on get of Flying Horse Amy's Private, showing White Lick Private's Ardele, White Lick Private's Princess, White Lick Private's Hollilyn and White Lick Private's Moonlight.

PRODUCE OF DAM

1, W. W. McKitrick & Son on produce of Welcome In Chum's Beatrice, showing Welcome In McKnight and Welcome In King's Beatrice; 2, Everett R. Beaty on produce of Princess Meadow of Manitou, showing Golden Grange R. Meadow and Golden Grange Ideal Meadow; 3, Walter L. Young and Son on produce of Gayoso Victor's Daisietta, showing Wildwood Run's Lois and Wildwood Run's Daisann; 4, Erwin K. Wetzel on produce of Rosewald Gracelyn, showing White Lick Farms Holliston and White Lick Private's Hollilyn; 5, Darius Kingen & Son on produce of Sweet Sue of Maple Farm, showing Kingendale Levity's Sade and Kingendale Levity's Sue.

DAIRY HERD

1, W. W. McKitrick & Son showing Welcome-In Cardinal's Grace, Welcome In Warrior's Senora, Welcome In King's Beatrice and Eagle Valley H. Rose; 2, E. B. Henslee showing Henslee Farms G. Nona, Henslee Farms Lady Bunny, Virtue of Aldarra and Henslee Farms Lady Fldina; 3, Everett R. Beaty showing Golden Grange R. Meadow, Golden Grange Ideal Bea, Golden Grange Ideal Meadow and Golden Grange Ideal Rita; 4, Roeschley Bros., showing Roes-MOR Flame's Lady Fair, Roes-MOR Rose's Dimple, Roes-MOR Victor's Lilac and Roes-MOR Victor Dina; 5, Erwin K. Wetzel showing White Lick Private's Princess, Primrose Valet's Treasure, Ideal's Beacon's Nora and Wildwood Run's Levity Kate.

BEST UDDERED COW
Bred by Exhibitor

1, Welcome In Warrior's Senora, W. W. McKitrick & Son; 2, Welcome-In Cardinal's Grace, W. W. McKitrick & Son; 3, Henslee Farms Lady Beauty, E. B. Henslee; 4, Golden Grange R. Meadow, Everett R. Beaty; 5, Henslee Farms Lady Bunny, E. B. Henslee.

Oregon State Fair

BY ELMER J. MEADOWS

GUERNSEYS were judged at Oregon State Fair, Salem, on Labor Day, September 1, by Frank Meyer, Delphi Dell Farm, Olympia, Washington. Judge Meyer was very consistent with his placings and found the quality deep in most classes. Many outstanding animals were out of the money which many years would have been top contenders. A total of 27 exhibitors displayed 134 head, the largest in numbers at the Oregon State Fair for many years.

M. C. Fleming, Wandamere Farms, Troutdale, was the largest winner, taking a total of 15 blue ribbons. He won senior and grand championship for females on his first place four-year-old, Wandamere Matchless Bonnie,

and junior championship with his senior yearling, Wandamere C. Tinkle.

Hans Leuthold, Wilsona Farms, Tillamook, received the reserve female championship on his second place four-year-old, Wilson Farms Anita, that later won the best udder class.

Mr. Fleming won the aged cow class with Ivy Oak Belle's Tinkle, and two of her daughters won their classes, Wandamere C. Tinkle the junior championship and Wandamere Tinkle the two-year-old class. These two daughters also won the produce of dam class. Wandamere Coleen, a bred cow, topped the three-year-old class.

In the heifer classes, Hans Leuthold topped the junior calf class with Wilsona Farm Pet's Pride, and Mr. Fleming the senior calf and junior yearling classes with Wandamere Performer's Beauty and Wandamere C. Sunbeam, respectively.

In the bull division, the competition was the largest and strongest of any bull classes shown on the Coast for years. Senior and grand championship went to a two-year-old, Wandamere Peer's Actor, owned by W. H. Brandt, Ivy Oak Farm, Silverton, and exhibited by M. C. Fleming. Reserve championship was won by Mr. Fleming on his aged bull, Wandamere Anson's Bond, and junior championship went to Wandamere Pet's Crusader, also owned by Mr. Fleming. The junior yearling class was won by Mr. Fleming on Wandamere Doug's Peerless, and L. W. Erb, Daybreak Farm, Albany, won the senior calf class with Daybreak Trixie's Duke. G. W. Bond & Son, Prairie Bloom Farm, Junction City, topped the junior calf class with Prairie Bloom Pirate.

The Marion-Polk Guernsey Club took care of the breed booth throughout the week.

In the junior division, Frank Maynard, McMinnville, was chosen winner of the 4-H Guernsey Special Award of a registered heifer calf. The donor this year was E. F. Calhoun, Twinkle Star Ranch, Grants Pass, who furnished a very typy, well started heifer. Presentation was made by Solon Spencer, Chairman of the Youth Committee.

In the FFA division, David Cereghino, Sherwood, was the State winner and the Guernsey Breeders Association gave him a $100 purchase certificate to apply toward the price of a registered Guernsey. The presentation was made by R. M. Lyon, Prairie Bloom Farm, Junction City, president of the State Club. The two boys won the awards on past accomplishments with their Guernseys.

Following is a list of awards:

Wandamere Peer's Actor, senior and grand champion bull at the Oregon State Fair and senior and reserve champion at the Western Washington Fair, owned by W. H. Brandt, Silverton, Ore.

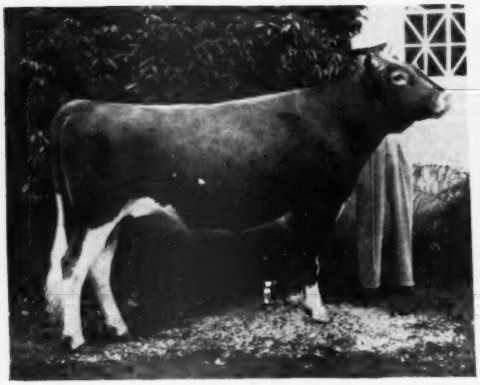

Wandamere C. Tinkle, junior champion female at the Oregon State Fair, owned by M. C. Fleming.

Wandamere Matchless Bonnie, senior and grand champion female at the Oregon State Fair, owned by M. C. Fleming, Troutdale, Ore.

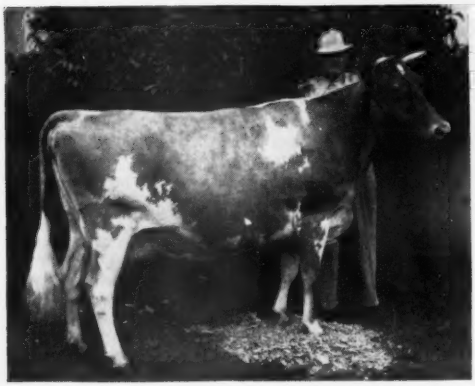

Wandamere Pet's Crusader, junior champion bull at the Oregon State Fair and junior and grand champion bull at the Western Washington Fair, owned by M. C. Fleming.

SENIOR AND GRAND CHAMPION BULL
Wandamere Peer's Actor, W. H. Brandt, Silverton.

RESERVE GRAND CHAMPION BULL
Wandamere Anson's Bond, M. C. Fleming, Troutdale.

JUNIOR CHAMPION BULL
Wandamere Pet's Crusader, M. C. Fleming.

SENIOR AND GRAND CHAMPION FEMALE
Wandamere Matchless Bonnie, M. C. Fleming.

RESERVE GRAND CHAMPION FEMALE
Wilsona Farms Anita, Hans Leuthold, Tillamook.

JUNIOR CHAMPION FEMALE
Wandamere C. Tinkle, M. C. Fleming.

BULL CALF, UNDER 6 MONTHS
(8 Shown)

1, Prairie Bloom Pirate, G. W. Bond & Son, Junction City; 2, Wandamere Performer's Bomber, M. C. Fleming; 3, Flying M. Golden Royal, Frank E. Meier, Oregon City; 4, Entry, Richard Boeckman, Sherwood; 5, Dorinco of Alder-Dell, Melvin Selander, Sherwood.

BULL CALF, 6 MONTHS AND UNDER 12
(6 Shown)

1, Daybreak Trixie's Duke, L. W. Erb, Albany; 2, Wandamere Phyllis's Developer, M. C. Fleming; 3, Windell Historian, Solon Spencer, Gresham; 4, Wandamere Bond's Defender, M. C. Fleming; 5, Prairie Bloom Andy, G. W. Bond & Son.

BULL, 1 YEAR AND UNDER 18 MONTHS
1, Wandamere Doug's Peerless, M. C. Fleming; 2, Wilsona Farms Butter Boy, Alfred H. Marolf, Tillamook; 3, Brownie's Farm's Rocky, Orville L. Brown, Woodburn; 4, Daybreak Delores' Banker, Delbert D. Erb, Albany; 5, Alder-Dell Gorgeous Steadfast, Gustave Selander, Sherwood.

BULL, 18 MONTHS AND UNDER 2 YEARS
1, Wandamere Pet's Crusader, M. C. Fleming; 2, Ingleside Pride, Gustave Selander; 3, Prairie Bloom Art, Alfred E. Ansama, Reedsport; 4, Daybreak Dolly's Duke, L. W. Erb; 5, Shad-o-Valley Model, C. E. Gregory, Goble.

BULL, 2 YEARS AND UNDER 3
1, Wandamere Peer's Actor, W. H. Brandt, Silverton; 2, Wilsona Farms Commando, Hans Leuthold; 3, Wandamere Paramount, Clayton Nyberg, Tualatin; 4, Double Royal of Aldarra, Frank E. Meier and Western Glow Farms, Inc., Bow, Wash.; 5, Wandamere Anson's Brandin, L. W. Erb.

BULL, 3 YEARS AND OVER (7 shown)
1, Wandamere Anson's Bond, M. C. Fleming; 2, Maple Brook's Patrick James, Richard Boeckman; 3, Wandamere Artist's Ambassador, G. W. Bond & Son; 4, Nestucca Hope's Prince, Lloyd McKillip, Cloverdale; 5, Wandamere Jean's Banker, L. W. Erb.

HEIFER CALF, UNDER 6 MONTHS
(11 Shown)

1, Wilsona Farm Pet's Pride, Hans Leuthold; 2, Wandamere Pan's Veronica, M. C. Fleming; 3, Columbia Gorge Rinda, Walter Vockert, Troutdale; 4, Daybreak B. Primrose, L. W. Erb; 5, Prairie Bloom Noble Coronet, G. W. Bond & Son.

HEIFER CALF, 6 MONTHS AND UNDER 12
(23 Shown)

1, Wandamere Performer's Beauty, M. C. Fleming; 2, Brownie's Farms S. Penny, Bufford Brown, Woodburn; 3, Wilsona C. Pearline, Hans Leuthold; 4, Lyon Farm Garnet, Wilmer R. Lyon, Junction City; 5, Windell Bonnie, Solon Spencer, Gresham.

HEIFER, 1 YEAR AND UNDER 18 MONTHS
(8 Shown)

1, Wandamere C. Sunbeam, M. C. Fleming; 2, Prairie Bloom Coronet, G. W. Bond & Son; 3, Columbia Gorge Rachel, Walter Vockert; 4, Daybreak Diplomat's Petunia, L. W. Erb; 5, Daybreak Duke's Lady, L. W. Erb.

HEIFER, 18 MONTHS AND UNDER 2 YEARS
(11 Shown)

1, Wandamere C. Tinkle, M. C. Fleming; 2, Wandamere Douglas Reta, M. C. Fleming; 3, Prairie Bloom Sarah, G. W. Bond & Son; 4, Wilsona Farms Design, Hans Leuthold; 5, Daybreak Mary, L. W. Erb.

COW, 2 YEARS AND UNDER 3 (9 Shown)
1, Wandamere Tinkle, M. C. Fleming; 2, Daybreak Jane, L. W. Erb; 3, Wandamere Darlene's Pansy, M. C. Fleming; 4, Wilsona C. Janie, Hans Leuthold; 5, Napoleon's Nora, Bufford Brown.

COW, 3 YEARS AND UNDER 4 (8 Shown)
1, Wandamere Coleen, M. C. Fleming; 2, Wandamere Anson's Mayola, M. C. Fleming; 3, Fair View's Ramona, Orville L. Brown; 4, Commander's Bonita, G. W. Bond & Son; 5, Wilsona Farms Nellie, Hans Leuthold.

COW, 4 YEARS AND UNDER 5
(7 Shown)

1, Wandamere Matchless Bonnie, M. C. Fleming; 2, Wilsona Farms Anita, Hans Leuthold; 3, Wilsona Farms Garnet, Hans Leuthold; 4, Prairie Bloom Abby, G. W. Bond & Son; 5, Prairie Bloom Nettie Sue, G. W. Bond & Son.

COW, 5 YEARS AND OVER (8 Shown)
1, Ivy Oak Belle's Tinkle, M. C. Fleming; 2, Hood View Delight, Vernon Boeckman, Sherwood; 3, Wandamere Anson's Veronica, M. C. Fleming; 4, Graysmarsh Alice, Hans Leuthold; 5, Shad-o-Valley Rose Mary, M. L. Gregory, Goble.

JUNIOR GET OF SIRE
1, M. C. Fleming on get of Wandamere Anson's Bond, showing Wandamere Bond's Defender, Wandamere Bond's Mary, Wandamere Bond's Della, and entry; 2, G. W. Bond & Son on get of Wandamere Artist's Ambassador, showing Prairie Bloom Art, Prairie Bloom Andy, Prairie Bloom Secret and Lyon Farm Garnet; 3, Orville and Bufford Brown on get of Fair View Judge's Stylist, showing Brownie's Farm's Rocky, Brownie's Farm's Hopeful, Brownie's Farm's S. Bernice and Brownie's Farm's S. Penny; 4, L. W. Erb on get of Wandamere Daisy's Duke, showing Daybreak Dolly's Duke, Daybreak Duke's Lady, Daybreak Trixie's Duke and Daybreak Duke's Pansy; 5, Gustave Selander on get of Western Glow Miracle's Steadfast, showing Alder-Dell Gorgeous Steadfast, Dorinco of Alder-Dell, Jean of Alder-Dell and Dutchess Aloha of Alder-Dell.

SENIOR GET OF SIRE
1, M. C. Fleming on get of Wandamere Anson, showing Wandamere Anson's Veronica, Wandamere Anson's Mayola, Wandamere Anson's Bond and Wandamere Bettiann's Girl; 2, Hans Leuthold on get of Wandamere Lady's Challenger, showing Wilsona Farms Anita, Wilsona Farms Jason, Wilsona Farms C. Janie, and entry; 3, L. W. Erb on get of Chuckanut Peter Pan, showing Daybreak Pest, Daybreak Jane, Daybreak Mary and Wandamere Darlene's Pansy.

PRODUCE OF DAM
1, M. C. Fleming on produce of Ivy Oak Belle's Tinkle, showing Wandamere C. Tinkle and Wandamere Tinkle; 2, M. C. Fleming on produce of Wandamere Artist, showing Wandamere Peer's Actor and Wandamere Artist's Ambassador; 3, Walter Vockert on produce of Columbia Gorge Rosalie's Ruth, showing Columbia Gorge Rachel and Columbia Gorge Rinda; 4, G. W. Bond & Son on produce of Prairie Bloom Elma, showing Prairie Bloom Art and Prairie Bloom Pirate; 5, L. W. Erb on produce of Wandamere Jean's Bonnie, showing Wandamere Jean's Banker and Wandamere Anson's Bond.

THREE BEST FEMALES
Bred and Owned by Exhibitor
1, M. C. Fleming showing Wandamere Matchless Bonnie, Wandamere Anson's Veronica and Wandamere Tinkle; 2, Hans Leuthold showing Wilsona Farms Anita, Wilsona Farms Garnet and Wilsona Farms C. Janie; 3, G. W. Bond & Son showing Prairie Bloom Secret, Prairie Bloom Sarah and Prairie Bloom Coronet; 4, Solon Spencer showing Windell Molly D., Windell Bonnie and Windell Doris; 5, L. W. Erb showing Daybreak Duke's Lady, Daybreak B. Primrose and Daybreak Diplomat's Petunia.

BEST UDDERED
1, Wilsona Farms Anita, Hans Leuthold; 2, Wandamere Matchless Bonnie, M. C. Fleming; 3, Wandamere Anson's Veronica, M. C. Fleming; 4, Shad-o-Valley Rose Mary, M. L. Gregory; 5, Hood View Delight, Vernon Boeckman.

DAIRY HERD
1, M. C. Fleming showing Ivy Oak Belle's Tinkle, Wandamere Matchless Bonnie, Wandamere Anson's Veronica and Wandamere Tinkle; 2, Hans Leuthold showing Graysmarsh Alice, Wilsona Farms Anita, Wilsona Farms Garnet and entry; 3, G. W. Bond & Son showing Prairie Bloom Secret, Prairie Bloom Abby, Prairie Bloom Romona and Commander's Bonita.

COUNTY HERDS
1, Multnomah County; 2, Tillamook County; 3, Clackamas County.

Tennessee State Fair

BY BALLARD K. BENNETT

THE Tennessee State Fair was held the week of September 15 at Nashville, with the judging of Guernseys on Tuesday, September 16. Seventy-one head of Guernseys were paraded before Judge Henry Thomas of McDonald Farms, Cortland, N. Y. Mr. Thomas worked each class in a very efficient manner, losing no time in making his decisions that, in general, pleased the exhibitors and the observing ringside. The quality of the cattle exhibited was good, making up for a lack in numbers.

The junior champion bull was the first place junior yearling, McDonald Farms Le Reliance, owned by Brays Island Plantation, Inc., Yemassee, S. C. In this individual class, L. O. Colebank, Tennessee Extension Dairy Specialist, was requested to place this animal due to Mr. Thomas' connection with the breeder of "Reliance." The senior and grand champion bull was the 1952 undefeated aged bull, Welcome In McKnight, owned by L. W. Bower and Son, Glenmont, Ohio, and W. W. McKittrick & Son, Dublin, Ohio.

In the female champions, E. B. Henslee, Kingston Springs, showed Henslee Farms Lady Fan to the junior champion award, while senior and grand championship for females was awarded the 1952 undefeated Virtue of Aldarra, bred by W. E. Boeing of Seattle, Washington and owned by E. B. Henslee.

Blue ribbons were distributed to six different exhibitors, with seven going to E. B. Henslee, four to Brays Island Plantation, Inc., three to W. W. McKitrick and Son, and one each to Dr. Sam B. McFarland, Delbert Long and

the Tennessee Artificial Breeding Association. Out-of-state exhibitors were Brays Island Plantation, Inc., W. W. McKittrick and Son and U. C. Milk Company, Inc.

Breeder's rosettes were provided by The American Guernsey Cattle Club. Ballard K. Bennett, national field representative, passed out these rosettes and did the announcing.

Following is a list of awards:

SENIOR AND GRAND CHAMPION BULL

Welcome In McKnight, W. W. McKittrick & Son, Dublin, Ohio, and L. W. Bower & Son, Glenmont, Ohio.

JUNIOR CHAMPION BULL

McDonald Farms Le Reliance, Brays Island Plantation, Inc., Yemassee, S. C.

SENIOR AND GRAND CHAMPION FEMALE

Virtue of Aldarra, E. B. Henslee, Kingston Springs, Tenn.

JUNIOR CHAMPION FEMALE

Henslee Farms Lady Fan, E. B. Henslee.

BULL CALF, 4 MONTHS AND UNDER 12 (5 Shown)

1, McDonald Farms Le Reminder, Tennessee Artificial Breeding Ass'n, Brentwood; 2, Welcome In Favor Senator, W. W. McKittrick & Son; 3, Henslee Farms D. Anchor, E. B. Henslee; 4, Robin Roost Valor's Squire, Walter Mann, Lebanon; 5, Goldenrod Governor Wetherby, U. C. Milk Company, Inc., Madisonville, Ky.

BULL, 1 YEAR AND UNDER 18 MONTHS (4 Shown)

1, McDonald Farms Le Reliance, Brays Island Plantation, Inc.; 2, Henslee Farms D. Collector, E. B. Henslee; 3, Goldenrod St. Nick, U. C. Milk Co. Inc.; 4, Welcome In Valor Senator, W. W. McKittrick & Son and F. E. Hardesty & Sons, Wapakoneta, Ohio.

BULL, 18 MONTHS AND UNDER 2 YEARS (2 Shown)

1, Henslee Farms D. Nichols, E. B. Henslee; 2, Henslee Farms Pharaoh, E. B. Henslee.

BULL, 2 YEARS AND UNDER 3 (2 Shown)

1, Millcreek's Golden King, W. W. McKittrick & Son; 2, Henslee Farms B. Natural, E. B. Henslee.

BULL, 3 YEARS AND OVER (3 Shown)

1, Welcome In McKnight, W. W. McKittrick & Son and L. W. Bower & Son; 2, Welcome In O. Beacon, W. W. McKittrick & Son and Minnick & Vincent, Derby, Ohio; 3, Henslee Farms Sir Edward, E. B. Henslee.

HEIFER CALF, 4 MONTHS AND UNDER 12 (9 Shown)

1, Henslee Farms D. Dreamer, E. B. Henslee; 2, Bayville Noble Sue, Murrell Dawson, Bybee; 3, Welcome In Favor Gem, W. W. McKittrick & Son; 4, Freegrove Mistress Holla, Edwin Moore, Pulaski; 5, Robin Roost Valor's Chesterray, Sam B. McFarland, Lebanon.

HEIFER, 1 YEAR AND UNDER 18 MONTHS (8 Shown)

1, Brays Island Majesty's Mira, Brays Island Plantation, Inc.; 2, Welcome In King Elma, W. W. McKittrick & Son; 3, Robin Roost Valor's Ruth, Sam B. McFarland; 4, Brays Island Majesty's Hope, Brays Island Plantation, Inc.; 5, Henslee Farms D. Listen, E. B. Henslee.

HEIFER, 18 MONTHS AND UNDER 2 YEARS (7 Shown)

1, Henslee Farms Lady Fan, E. B. Henslee; 2, Entry, Brays Island Plantation, Inc.; 3, Brays Island Majesty's Janice, Brays Island Plantation, Inc.; 4, Robin Roost Valor's Cherub, Sam B. McFarland; 5, Robinlawn Frolic Prim, Bill Phillips, Nashville.

COW, 2 YEARS AND UNDER 3 (8 Shown)

1, Primrose Farm Patrick's Prudy, Sam B. McFarland; 2, Welcome In King's Anna, W. W. McKittrick & Son; 3, Henslee Farms Lady Beauty, E. B. Henslee; 4, Welcome In Valor Senora, W. W. McKittrick & Son; 5, Grand View Predictor's Holly, E. B. Henslee.

COW, 3 YEARS AND UNDER 4 (9 Shown)

1, Virtue of Aldarra, E. B. Henslee; 2, Henslee Farms Lady Fldina, E. B. Henslee; 3, Brays Island Loyalty, Brays Island Plantation, Inc.; 4, Guerndot Conzetta's Bloom, W. W. McKittrick & Son; 5, Cesor King's Helene, Brays Island Plantation, Inc.

COW, 4 YEARS AND UNDER 5 (7 Shown)

1, Freegrove Prince's Promise, Delbert Long, Lawrenceburg; 2, Eagle Valley H. Rose, W. W. McKittrick & Son; 3, Bayville Maxprint Rosebud, Brays Island Plantation, Inc.; 4, Henslee Farms Lady Bunny, E. B. Henslee; 5, Welcome In King's Beatrice, W. W. McKittrick & Son.

COW, 5 YEARS AND OVER (7 in Class)

1, Cesor Martha, Brays Island Plantation, Inc.; 2, Welcome In Warrior's Senora, W. W. McKittrick & Son; 3, Welcome-In Cardinal's Grace, W. W. McKittrick & Son; 4, Le Clarin Vada, E. B. Henslee; 5, Rosalie Free Chaney, Sam B. McFarland.

BEST UDDERED

1, Cesor Martha, Brays Island Plantation, Inc.; 2, Welcome In Warrior's Senora, W. W. McKittrick & Son; 3, Welcome-In Cardinal's Grace, W. W. McKittrick & Son; 4, Freegrove Prince's Promise, Delbert Long, Lawrenceburg; 5, Henslee Farms Lady Fldina, E. B. Henslee.

DAIRY HERD

1, E. B. Henslee showing Virtue of Aldarra, Henslee Farms Lady Beauty, Le Clarin Vada and Henslee Farms Lady Fldina; 2, W. W. McKittrick & Son showing Welcome In Warrior's Senora, Welcome-In Cardinal's Grace, Welcome In King's Anna and Eagle Valley H. Rosa; 3, Brays Island Plantation, Inc., showing Cesor Martha, Brays Island Loyalty, Cesor King's Helene and Brays Island Verona.

JUNIOR GET OF SIRE

1, E. B. Henslee on get of McDonald Farms Distinctor, showing Henslee Farms D. Dreamer, Henslee Farms D. Nichols, Henslee Farms D. Lee and Henslee Farms D. Collector; 2, Brays Island Plantation, Inc., on get of Quail Roost NoMax Majesty, showing Brays Island Majesty's Janice, Brays Island Majesty's Mira, Brays Island Majesty's Hope and Brays Island Majesty's Dolly; 3, W. W. McKittrick & Son on get of Welcome In Favor, showing Welcome In Favor Gem, Welcome In Favor Fannie, Welcome In Favor Senator and Welcome In Favor Josephine; 4, Sam B. McFarland on get of Fairlawn Actor's Valor, showing Robin Roost Valor's Cherub, Robin Roost Valor's Squire, Robin Roost Valor's Ruth and Robin Roost Valor's Chesterray.

SENIOR GET OF SIRE

1, E. B. Henslee on get of Langwater Sir Galahad, showing Henslee Farms Lady Fldina, Henslee Farms Lady Fan, Henslee Farms Lady Beauty and Henslee Farms Lady Bertha; 2, W. W. McKittrick & Son on get of McDonald Farms Steadfast King, showing Welcome In King's Anna, Welcome In King Elma, Welcome In King's Beatrice and Welcome In King's Senora; 3, Brays Island Plantation, Inc., on get of Quail Roost NoMax Majesty, showing Brays Island Majesty's Maid, Brays Island Majesty's Janice, Brays Island Majesty's Hope and Brays Island Majesty's Mira.

PRODUCE OF DAM (5 Shown)

1, W. W. McKittrick & Son on produce of Welcome In Chum's Senora, showing Welcome In Warrior's Senora and Welcome In, Valor Senora; 2, Brays Island Plantation Inc., on produce of Cesor Helene, showing Cesor Martha and Cesor King's Helene; 3, W. W. McKittrick & Son on produce of Welcome In Chum's Beatrice, showing Welcome In King's Beatrice and Welcome In McKnight; 4, E. B. Henslee on produce of Douglaston Clifford's Beauty, showing Henslee Farms Lady Bertha and Henslee Farms Lady Beauty; 5, Brays Island Plantation, Inc., on produce of Horse Shoe Conrad's Croton, showing Brays Island Loyalty and Brays Island Royalty.

Minnesota State Fair

BY GEORGE W. CHAMBERS

THE Minnesota State Fair, held August 23 to September 1, at St. Paul, attracted one of the largest Guernsey shows in a number of years, 170 head. In addition to a very fine state show there were two good outside herds from Lakewood Farm, Mundelein, Ill., and Mort Woods, Ardmore, Oklahoma. Winnings were rather widely scattered with Lakewood Farm taking the largest number of blues, although no one had a monopoly.

Arnold Klaustermeier and Son, Lester Prairie, had the senior and grand champion bull, Plegrovsant M. Duncan, that was the junior champion bull at Waterloo in 1950. Spruce Shadows Farm, owned by James E. Kelley, St. Paul, had junior champion bull in the calf, Spruce Shadows Atlas.

Lakewood Farm had senior and grand champion female on their good three-year-old South Wind Beauty, while the junior champion female at the show was Drackers Monitor's Moonshine, also shown by Lakewood Farms.

Following is a list of awards:

SENIOR AND GRAND CHAMPION BULL

Plegrovsant M. Duncan, Arnold Klaustermeier & Son, Lester Prairie.

JUNIOR CHAMPION BULL

Spruce Shadows Atlas, James E. Kelley, St. Paul.

SENIOR AND GRAND CHAMPION FEMALE

South Wind Beauty, Lakewood Farm, Malcolm J. Boyle, Trustee, Mundelein, Ill.

JUNIOR CHAMPION BULL

Drackers Monitor's Moonshine, Lakewood Farm, Malcolm J. Boyle, Trustee.

BULL, 4 MONTHS AND UNDER 12

1, Spruce Shadows Atlas, James E. Kelley; 2, Oakvale S. Rex, Hanks Bros., Winnebago; 3, Valleyland Olympus, Olaf J. Kjome, Spring Grove; 4, Lakewood Premier, Lakewood Farm, Malcolm J. Boyle, Trustee; 5, Spruce Shadows King Arnold, James E. Kelley.

BULL, 1 YEAR AND UNDER 18 MONTHS

1, Lakewood Pioneer Lad, Lakewood Farm, Malcolm J. Boyle, Trustee; 2, Ve Dale Rex, Arnold Klaustermeier & Sons; 3, Spruce Shadows Admiral, James E. Kelley; 4, Primrose W. W. Countess Sunny, Mort Woods, Ardmore, Okla.; 5, Primrose D. R. Unusual Sunny, Mort Woods.

BULL, 18 MONTHS AND UNDER 2 YEARS

1, Primrose Whimsical's Sunny, Mort Woods; 2, Koronis Royal Quilmon, Bernard Lang, Paynesville; 3, Oakvale Tribute, Hanks Bros.; 4, Valleyland Mertymaker, Alfred A. and Gilbert A. Melchert, Waconia, and Olaf J. Kjome & Sons; 5, Sherburne Prairie Potentate, V. K. and Dorothy Sherburne, Rusk, Wis.

BULL, 2 YEARS AND UNDER 3

1, Hominy Hill Independence, Henry W. and Gilbert E. Swenson, Chisago City; 2,

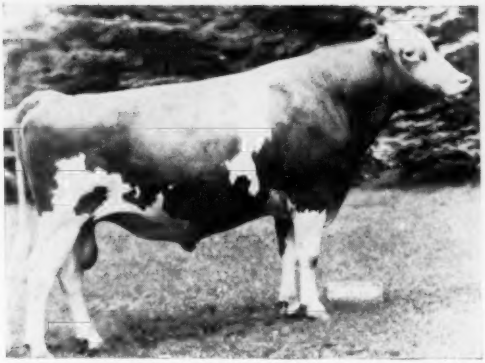

Plegrovsant M. Duncan, senior and grand champion bull at the Minnesota State Fair, owned by Arnold Klaustermeier and Son, Lester Prairie, Minn.

Lakewood Noble Commander, Lakewood Farm, Malcolm J. Boyle, Trustee; 3, Cla-ore Knight's Basil, Carl E. Kehret & Sons, Austin; 4, Delora's Goldseeker, George O. Fisher, Eagle Bend; 5, Boulder Bridge Boy Blue, C. E. Munns & Sons, Elk River.

BULL, 3 YEARS AND OVER

1, Plegrovsant M. Duncan, Arnold Klaustermeier & Son; 2, Franchester Free Super, Elmer J. Wirt & Son, and Charles A. Rodatz, Lewiston.

HEIFER CALF, 4 MONTHS AND UNDER 12

1, Valleyland Gentle, Olaf J. Kjome & Son; 2, Primrose Patriotic Symphony, Mort Woods; 3, Lakewood I. Luxury, Lakewood Farm, Malcolm J. Boyle, Trustee; 4, Valleyland Monogirl, Olaf J. Kjome & Son; 5, Plegrovsant Bell, Gilbert A. Melchert, Waconia.

HEIFER, 1 YEAR AND UNDER 18 MONTHS (Not in Milk)

1, Lookout Valley Levity Pauline, Lakewood Farm, Malcolm J. Boyle, Trustee; 2, Windyhill's Spritely Cherry, W. J. Nickerson, Wayzata; 3, Crestwood Georgia, Carl E. Kehret & Sons; 4, Spruce Shadows Admiration, James E. Kelley; 5, Lakewood Lustre, Lakewood Farm, Malcolm J. Boyle, Trustee.

HEIFER, 18 MONTHS AND UNDER 2 YEARS (Not in Milk)

1, Drackers Monitor's Moonshine, Lakewood Farm, Malcolm J. Boyle, Trustee; 2, Calamity Potentate Laura, Mr. and Mrs. Neil Govin, Minneapolis; 3, Maple Leaf Sally Lee, Elmer J. Wirt; 4, Valleyland Pansy, Olaf J. Kjome & Son; 5, Spruce Shadows Princess Julia, James E. Kelley.

COW, 2 YEARS AND UNDER 3

1, Plegrovsant Alice, Gilbert A. Melchert; 2, St. Albans Monarch G. G. Grace, Lakewood Farm, Malcolm J. Boyle, Trustee; 3, St. Albans Monarch G V Lilian, Lakewood Farm, Malcolm J. Boyle, Trustee; 4, Maple Leaf Ill Lena, Elmer J. Wirt; 5, Boulder Bridge L. Belladonna, Carl E. Kehret.

COW, 3 YEARS AND UNDER 4

1, South Wind Beauty, Lakewood Farm, Malcolm J. Boyle, Trustee; 2, Plegrovsant Bernice, Gilbert A. Melchert; 3, Ve Dale Thelma, Arnold Klaustermeier & Sons; 4, Primrose Valet's Countess, Mort Woods; 5, Boulder Bridge F. Agate, Olaf J. Kjome & Son.

COW, 4 YEARS AND UNDER 5

1, Plain View S. Linda, Carl E. Kehret & Sons; 2, Langmore Achievement, H. A. Brandtjen, Farmington; 3, Maple Leaf Cherry, Elmer J. Wirt; 4, Primrose Valet's R. Viola, Mort Woods; 5, Cuthbert Farm Harriet, C. E. Munns & Sons, Elk River.

COW, 5 YEARS AND OVER

1, Hilldale Coronation Kella, Bernard Wachholtz, Stockton; 2, Chinquak Park Ritta, Lakewood Farm, Malcolm J. Boyle, Trustee; 3, Valleyland Hopeful, Olaf J. Kjome & Son; 4, Entry, Lakewood Farm, Malcolm J. Boyle, Trustee; 5, Primrose Watchword's Countess, Mort Woods.

COW IN MILK,
Any Age, Judged on Udder Alone

1, South Wind Beauty, Lakewood Farm, Malcolm J. Boyle, Trustee; 2, Spruce Shadows Ann, James E. Kelley; 3, Primrose Valet's Countess, Mort Woods; 4, Chinquak Park Ritta, Lakewood Farm, Malcolm J. Boyle, Trustee; 5, Hilldale Coronation Kella, Bernard Wachholtz.

3 BEST FEMALES,
Bred and Owned by Exhibitor

1, Gilbert A. Melchert; 2, Mort Woods; 3, Olaf J. Kjome & Son; 4, Elmer J. Wirt & Son; 5, C. E. Munns & Sons.

DAIRY HERD

1, Lakewood Farm, Malcolm J. Boyle, Trustee; 2, Gilbert A. Melchert; 3, Mort Woods; 4, Olaf J. Kjome & Son; 5, Bernard Wachholtz & Sons.

JUNIOR GET OF SIRE

1, Olaf J. Kjome & Son on get of Boulder Bridge Imperialist; 2, Lakewood Farm, Malcolm J. Boyle, Trustee, on get of Curtiss Candy Skymaster; 3, James E. Kelley on get of Langwater Michael; 4, Mort Woods on get of Rosewald Sun Lad; 5, Mr. and Mrs. Neil Govin, Rusk, on get of Gaylord Honor's Potentate.

SENIOR GET OF SIRE

1, Lakewood Farm, Malcolm J. Boyle, Trustee, on get of McDonald Farms P. Monarch; 2, Gilbert A. Melchert on get of Curtiss Candy Merry Lad; 3, Bernard Wachholz, on get of Adelmer's Coronation Esquire; 4, Elmer J. Wirt & Son on get of Boulder Bridge Illustrator; 5, Mort Woods on get of Rosewald Sun Lad.

PRODUCE OF DAM

1, Lakewood Farm, Malcolm J. Boyle, Trustee, on produce of Chinquak Park Sonja 3d; 2, Bernard Wachholz & Son on produce of Hilldale Dewdrop; 3, Gilbert A. Melchert on produce of Boulder Bridge Ornate; 4, C. E. Munns & Sons on produce of Cuthbert Farm Heiress; 5, Ray Krueger, Payesville, on produce of Gluek Farm N. Quilda.

DISTRICT HERD

1, Southeast Minnesota; 2, Carver County; 3, Twin City Area; 4, Central Minnesota; 5, South Central Minnesota.

California State Fair

BY ELMER J. MEADOWS

GUERNSEYS were judged at the California State Fair, Sacramento, on September 2, by Harry Herman, University of Missouri Dairy Department, Columbia, Mo. Judge Herman handled the classes in a masterly fashion and discussed each class to the satisfaction of the exhibitors and large ringside. The number of cattle exhibited was not as large as in some past years, but the quality was exceptionally good from top to bottom. Many expressed the belief that the quality had never been so uniformily high as it was this year.

Adohr Farms, Merritt H. and Rhoda R. Adamson, Camarillo, won most of the championships, however, George W. Emde, Happyholme Farms, Lodi, won both the premier exhibitor and breeder awards.

In the bull division, Adohr Farms, Merritt H. and Rhoda R. Adamson, won all the championships, as the senior and grand went to their aged bull, Adohr Peter Pan and the junior championship to their senior yearling bull, McDonald Farms Emory's Pioneer. Judge Herman commented that his close placing was in the aged bull class, when Adohr Peter Pan won over the entry of Mr. and Mrs. Burton H. Todd, Happyholme Majesty's Crown. Adohr also won the two-year-old bull class with Franchester King's Hornet. In the other junior classes, Mr. and Mrs. Burton H. Todd, Elm Lane Farms, Fresno, headed the junior yearlings with Elm Lane Vulcan, while George W. Emde, Lodi, won the senior calf class with Happyholme Ambler's Pharaoh. Adohr Farms topped the junior calf group with Adohr Elite King's Imprint.

In the female division, Adohr Farms again won senior and grand championship on their three-year-old, Adohr Elite King's Edna. She also won the best udder class. According to Art Knight, manager for Adohr Farms, "Edna" has never been beaten in class in California since a calf. She was beaten in class at the National Guernsey Show two years ago, but was a member of the winning three females, bred and owned by exhibitor, at the same National Show at Waterloo.

George W. Emde won junior female championship on his senior yearling, Happyholme C. Crown Lalation. Mr. Emde also won the strong aged cow class with Arrus Honey Girl, a C. R. Huston bred cow producing well over three pounds fat daily this lactation.

Adohr Farms headed the four-year-olds with Adohr Peter Pan Jasmine, and the two-year-old class with Adohr Climax Corrine.

The highlight in the junior division was when George Nicewonger, Lodi, son of Ellwood Nicewonger, won the junior calf class with Hazelwood Crown Buttercup, one of his own breeding. The senior calf and junior yearling classes were headed by Happyholme Majesty's Egypt and Happyholme Ambler's Cassie, respectively, both owned by Mr. Emde.

In the entire show, Adohr Farms

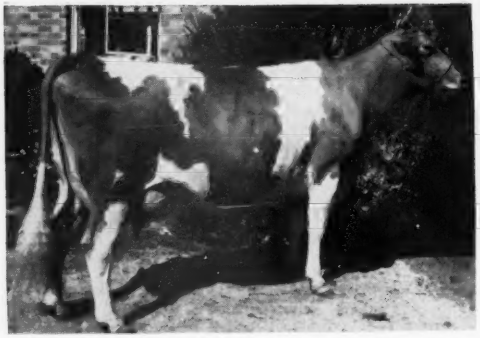

Adohr Elite's King's Edna, senior and grand champion female at the California State Fair, owned by Merritt H. and Rhoda R. Adamson, Camarillo, Calif.

Adohr Peter Pan, senior and grand champion bull at the California State Fair, owned by Merritt H. and Rhoda R. Adamson.

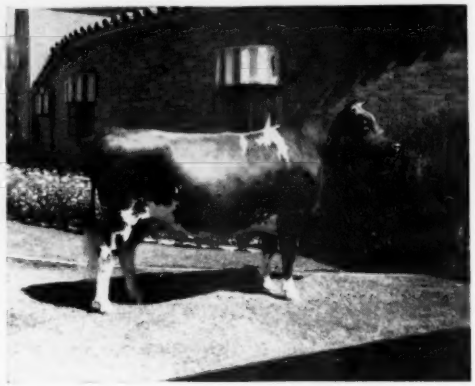

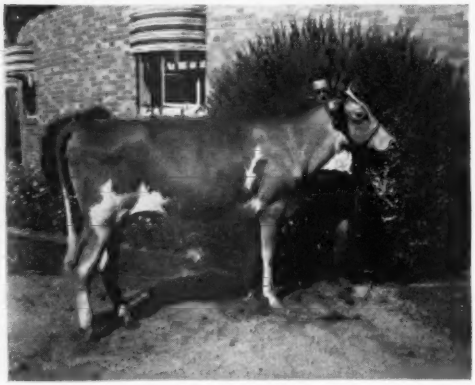

Happyholme C. Crown Lalation, junior champion female at the California State Fair, owned by George W. Emde, Lodi, Calif.

won 10 blues, Mr. Emde, eight, and Mr. and Mrs. Todd and George Nicewonger one each.

In the groups, Adohr Farms won the dairy herd and best three females, while Mr. Emde won the senior get of sire class on animals sired by Pine Manor Crown Majesty and the junior get of sire on animals sired by Majesty's son, Happyholme Crown Ambler. He also won the produce of dam class on two cows out of Sonoma Lalatona.

One of the highlights of the show was at noon when Michael Freedman, secretary-manager of the California Guernsey Cattle Club, crowned this year's GOLDEN GUERNSEY Queen. This was bestowed upon Marie Mandrille, the beautiful daughter of Mr. and Mrs. Steve Mandrille, Paso Robles. Marie has been very active in 4-H Club work for several years and has won consistently. As GOLDEN GUERNSEY Queen, she occupied the seat of honor throughout the show and passed out ribbons with a rosebud to the winner of each class, also a kiss to Art Knight when Adohr won the female championship.

Following is a list of awards:

SENIOR AND GRAND CHAMPION BULL

Adohr Peter Pan, Merritt H. and Rhoda R. Adamson, Camarillo.

JUNIOR CHAMPION BULL

McDonald Farms Emory's Pioneer, Merritt H. and Rhoda R. Adamson.

SENIOR AND GRAND CHAMPION FEMALE

Adohr Elite King's Edna, Merritt H. and Rhoda R. Adamson.

JUNIOR CHAMPION FEMALE

Happyholme C. Crown Lalation, George W. Emde, Lodi.

BULL CALF, UNDER 6 MONTHS (8 Shown)

1, Adohr Elite King's Imprint, Merritt H. and Rhoda R. Adamson; 2, Adohr Beau's Fame, William Breazeale, Modesto; 3, Old Adobe Merry Financier, Ray Gambonini, Petaluma; 4, Entry, George W. Emde; 5, Happyholme Regal Perfection, George W. Emde.

BULL CALF, 6 MONTHS AND UNDER 12 (8 Shown)

1, Happyholme Ambler's Pharaoh, George W. Emde; 2, Adohr High Ornate, Merritt H. and Rhoda R. Adamson; 3, Elm Lane Correction, Mr. and Mrs. Burton H. Todd, Fresno; 4, Elm Lane Adonis, Mr. and Mrs. Burton H. Todd; 5, Old Adobe Merry Nero, Ray Gambonini.

BULL, 1 YEAR AND UNDER 18 MONTHS

1, Elm Lane Vulcan, Mr. and Mrs. Burton H. Todd; 2, Franchester K. Leader, Merritt H. and Rhoda R. Adamson; 3, Dusty Lane Majesty's Crown, George W. Emde and Arthur Azevedo, Lodi; 4, Old Adobe Merry Dude, Ray Gambonini and Sonoma Marin Breeding Co-op., Inc.; 5, Elm Lane Apollo, Mr. and Mrs. Burton H. Todd.

BULL, 18 MONTHS AND UNDER 2 YEARS

1, McDonald Farms Emory's Pioneer, Merritt H. and Rhoda R. Adamson; 2, Happyholme Damascus, George W. Emde; 3, Old Adobe Merry Cedric, Ray Gambonini; 4, Van De Kamp Rocket, Rockview Milk Farms, Downey; 5, Elm Lane Prince, Mr. and Mrs. Burton H. Todd.

BULL, 2 YEARS AND UNDER 3

1, Franchester King's Hornet, Merritt H. and Rhoda R. Adamson; 2, Happyholme Valor's Alan, George W. Emde.

BULL, 3 YEARS AND OVER

1, Adohr Peter Pan, Merritt H. and Rhoda R. Adamson; 2, Happyholme Majesty's Crown, Mr. and Mrs. Burton H. Todd; 3, Happyholme Regal Hector, George W. Emde; 4, Adohr Beau's Bet, Merritt H. and Rhoda R. Adamson.

HEIFER CALF, UNDER 6 MONTHS (11 Shown)

1, Hazelwood Crown Buttercup, George Nicewonger, Lodi; 2, Elm Lane Golden Bower, Mr. and Mrs. Burton H. Todd; 3, Elm Lane Normine, Mr. and Mrs. Burton H. Todd; 4, Adohr King's Suzanne, Merritt H. and Rhoda R. Adamson; 5, Adohr Juan's Olivia, Merritt H. and Rhoda R. Adamson.

HEIFER CALF, 6 MONTHS AND UNDER 12 (13 Shown)

1, Happyholme Majesty Egypt, George W. Emde; 2, Old Adobe Merry Ruby, Ray Gambonini; 3, Elm Lane Charlotte Marie, Mr. and Mrs. Burton H. Todd; 4, Elm Lane Sonora, Mr. and Mrs. Burton H. Todd; 5, Adohr Snowdrift Della, Merritt H. and Rhoda R. Adamson.

HEIFER, 1 YEAR AND UNDER 18 MONTHS (12 Shown)

1, Happyholme Ambler's Cassie, George W. Emde; 2, Elm Lane Mina, Mr. and Mrs. Burton H. Todd; 3, Adohr Peter Pan Cross, Merritt H. and Rhoda R. Adamson; 4, Adohr Snowdrift Angel, Merritt H. and Rhoda R. Adamson; 5, Happyholme Ambler's Freesia, George W. Emde.

HEIFER, 18 MONTHS AND UNDER 2 YEARS (11 Shown)

1, Happyholme C. Crown Lalation, George W. Emde; 2, Aldahome Phyllad's Nilita, Glen Clawson, Fresno; 3, Adohr Peter Pan Peg, Merritt H. and Rhoda R. Adamson; 4, Elm Lane Acacia, Mr. and Mrs. Burton H. Todd; 5, Elm Lane K. Daffodil, Mr. and Mrs. Burton H. Todd.

COW, 2 YEARS AND UNDER 3 (7 Shown)

1, Adohr Climax Corrine, Merritt H. and Rhoda R. Adamson; 2, Happyholme Crown

Dell, George W. Emde; 3, Happyholme Crown Laurette, George W. Emde; 4, Old Adobe Merry Daisy, Ray Gambonini; 5, Old Adobe Crown Phyllis, Ray Gambonini.

COW, 3 YEARS AND UNDER 4 (11 Shown)

1, Adohr Elite King's Edna, Merritt H. and Rhoda R. Adamson; 2, Happyholme Crown Colette, Jack Nicewonger; 3, Sans Souci Madalon's Alvera, Mr. and Mrs. Burton H. Todd; 4, Adohr Leader's Lovely, Merritt H. and Rhoda R. Adamson; 5, Kerndale Comely Val, George W. Emde.

COW, 4 YEARS AND UNDER 5 (10 Shown)

1, Adohr Peter Pan Jasmine, Merritt H. and Rhoda R. Adamson; 2, Happyholme Crown Bonnie, Jack Nicewonger and George W. Emde; 3, Happyholme Crown Elizabeth, Rockview Milk Farms; 4, Happyholme Crown Lalation, George W. Emde; 5, Happyholme R'Ambler's Prancy, Mr. and Mrs. Burton H. Todd.

COW, 5 YEARS AND OVER (9 Shown)

1, Arrus Honey Girl, George W. Emde; 2, Wandamere Peggy's Maid, Ray Gambonini; 3, Happyholme Crown Lalatona, George W. Emde; 4, McDonald Farms Ingria, Merritt H. and Rhoda R. Adamson; 5, Wandamere Princess May, Mr. and Mrs. Burton H. Todd.

COW, JUDGED ON UDDER ALONE

1, Adohr Elite King's Edna, Merritt H. and Rhoda R. Adamson; 2, Happyholme Crown Bonnie, Jack Nicewonger and George W. Emde; 3, Arrus Honey Girl, George W. Emde; 4, Adohr King's Suzanne, Merritt H. and Rhoda R. Adamson; 5, Adohr Juan's Olivia, Merritt H. and Rhoda R. Adamson.

DAIRY HERD

1, Merritt H. and Rhoda R. Adamson showing Adohr Peter Pan Jasmine, Adohr Elite King's Edna, Adohr Climax Corrine and Adohr Snowdrift Della; 2, George W. Emde showing Happyholme Crown Dell, Happyholme Crown Bonnie, with Jack Nicewonger, Happyholme Crown Lalatona and Arrus Honey Girl; 3, Ray Gambonini showing Old Adobe Merry Daisy, Happyholme Crown Dolly, Happyholme Nylon Dolly and Wandamere Peggy's Maid; 4, Mr. and Mrs. Burton H. Todd showing Wandamere Princess May, Happyholme R'Ambler's Prancy, Elm Lane Fuchsia and Wandamere Princess Mary; 5, California State Polytechnic College, San Luis Obispo, showing Polytechnic Jepson Rose, Polytechnic Jepson Rosanne, Polytechnic Jepson Genevieve and Polytechnic Harwood Gemina.

THREE BEST FEMALES
Bred and Owned by Exhibitor

1, Merritt H. and Rhoda R. Adamson showing Adohr Climax Corinne, Adohr Elite King's Edna and Adohr Peter Pan Jasmine; 2, George W. Emde showing Happyholme Crown Dell, Happyholme Crown Bonnie, with Jack Nicewonger, and Happyholme Crown Lalatona; 3, California State Polytechnic College showing Polytechnic Jepson Rose, Polytechnic Harwood Gemina and Polytechnic Jepson Genevieve; 4, Mr. and Mrs. Burton H. Todd showing Elm Lane Golden Bower, Elm Lane Charlotte Marie and Elm Lane Sonora.

JUNIOR GET OF SIRE

1, George W. Emde on get of Happyholme Crown Ambler, showing Happyholme Ambler's Cassie, Happyholme Ambler's Freesia, Happyholme Ambler's Leonore and Happyholme Ambler's Pharaoh; 2, George W. Emde on get of Happyholme Majesty's Crown, showing Happyholme Majesty's May, Happyholme Majesty's Egypt, Happyholme Majesty's Fleurette and Dusty Lane Majesty's Crown; 3, Merritt H. and Rhoda R. Adamson on get of Meadow Lodge Snowdrift, showing Adohr Snowdrift Bessie, Adohr Snowdrift Angel, Adohr Snowdrift Della and Adohr Snowdrift Ingrette; 4, Ray Gambonini on get of Fairlawn Hornet's Merrymaker, showing Old Adobe Merry Cedric, Old Adobe Merry Daisy, Old Adobe Merry Dellinda and Old Adobe Merry Ruby; 5, Mr. and Mrs. Burton H. Todd on get of Chicona Norwyn, showing Elm Lane Sonora, Elm Lane Charlotte Marie, Elm Lane Golden Bower and Elm Lane Normine.

SENIOR GET OF SIRE

1, George W. Emde on get of Pine Manor Crown Majesty, showing Happyholme Crown Bonnie, Happyholme Crown Laurette, Happyholme Crown Elizabeth and Happyholme Crown Lalatona; 2, Ray Gambonini on get of Pine Manor Crown Majesty, showing Old Adobe Crown Phyllis, Happyholme Crown Dell, Happyholme Crown Colette and Happyholme Majesty's Crown; 3, Merritt H. and Rhoda R. Adamson on get of Rosewald Peter Pan, showing Adohr Peter Pan, Adohr Peter Pan Jasmine, Adohr Peter Pan Ingria and Adohr Peter Pan Flora; 4, California State Polytechnic College on get of McDonald Farms Jepson, showing Polytechnic Jepson Betsie, Polytechnic Jepson Genevieve, Polytechnic Jepson Rosanne and Polytechnic Jepson Rose; 5, Ray Gambonini on get of Fairlawn Hornet's Merrymaker, showing Old Adobe Merry Cedric, Old Adobe Merry Dude, Old Adobe Merry Daisy and Old Adobe Merry Ruby.

PRODUCE OF DAM

1, George W. Emde on produce of Sonoma Lalatona, showing Happyholme Crown Latone and Happyholme Crown Lalatona; 2, Ray Gambonini on produce of Dolly of Rockhaven, showing Happyholme Nylon Dolly and Happyholme Crown Dolly; 3, California State Polytechnic College on produce of Kenfleur's Golden Rose Alert, showing Polytechnic Jepson Rose and Polytechnic Jepson Rosanne; 4, Mr. and Mrs. Burton H. Todd on produce of Wandamere Princess Ann, showing Wandamere Princess May and Wandamere Princess Mary; 5, Merritt H. and Rhoda R. Adamson on produce of McDonald Farms Ingria, showing Adohr Peter Pan Ingria and Adohr Elite King's Imprint.

PREMIER BREEDER AND EXHIBITOR
George W. Emde.

Nebraska State Fair

BY GEORGE W. CHAMBERS

THERE were as many Guernseys at the 1952 Nebraska State Fair as all other dairy breeds combined. The quality of this year's show was also better than in past years, in addition to being a very strong showing of Nebraska cattle.

Rosebud Farm, Alvin W. Hitz and Son, Polk City, Iowa, and Burton Lane Farm, Oliver M. Burton, Lake Forest, Ill., had rather full strings. Senior and grand champion female of the show was the good three-year-old, Rosebud Farm Dawn, bred and exhibited by Alvin W. Hitz and Son. O. H. Liebers and Son won the senior and grand championship for bulls on their very outstanding aged bull, McDonald Farms High Skyline. Roberts Dairy Company, Elkhorn, had both junior champions. Their young herd sire, Flying Horse Clara's Colonel, was first prize senior yearling bull and junior champion, while they won junior championship for females on a very pleasing senior yearling, R. Lane's Violet.

Dean H. H. Kildee of Iowa State College judged the show. Rosebud Farm was the heaviest winner taking eight blues, while Burton Lane had five blues, Roberts Dairy Company two blues and Skyline two blues.

Following is a list of awards:

Four champion Guernseys from George Emde's Happyholme Farms, Lodi, Calif., were led in the annual million-dollar parade of champion livestock at the California State Fair. In this huge contest parade, all other dairy breeds, beef and other livestock, participate for the best exhibit trophy. Happyholme Farms received this trophy for the 1952 parade. The leaders were dressed in clean white uniforms with green bow ties and caps, and they looked very impressive from the grandstands. This is the second consecutive year that the Guernsey division has taken this award, as Adohr Farms won it last year.

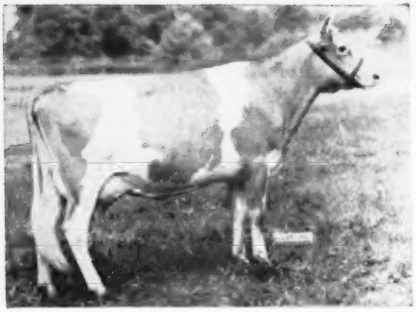

Rosebud Farm Dawn, senior and grand champion female at the Nebraska State Fair, owned by Alvin W. Hitz & Son, Polk City, Iowa.

SENIOR AND GRAND CHAMPION BULL
McDonald Farms High Skyline, O. H. Liebers & Son, Lincoln.

JUNIOR CHAMPION BULL
Flying Horse Clara's Colonel, Roberts Dairy Co., Elkhorn.

SENIOR AND GRAND CHAMPION FEMALE
Rosebud Farm Dawn, Alvin W. Hitz & Son, Polk City, Iowa.

JUNIOR CHAMPION FEMALE
R. Lane's Violet, Roberts Dairy Co.

BULL CALF, 6 MONTHS AND UNDER 12
1, Entry, Alvin W. Hitz & Son; 2, Prairie Rose Kadi's Generous, LeRoy W. Ficke, Milford; 3, Skyline Distinctive's Vagabond, O. H. Liebers & Son; 4, Burton Lane's Supreme Siro, Oliver M. Burton, Lake Forest Ill.; 5, Imig Farms Hale Select, Leo J. and Esther M. Imig, Seward.

BULL, 1 YEAR AND UNDER 18 MONTHS
1, Burton Lane's Supreme Star, Northern Illinois Breeding Co-op., Hampshire, Ill.; 2, Stringtown C. Revelry, Harry and Lewis Reese, Prescott, Iowa; 3, Date Palm King, Father Flanagan's Boys Home, Boys Town; 4, Date Palm Rocky, Father Flanagan's Boys Home; 5, Glacial Meads Coronet Beau, Joseph C. Nitz, Cedar Bluffs.

BULL, 18 MONTHS AND UNDER 2 YEARS
1, Flying Horse Clara's Colonel, Roberts Dairy Co.; 2, Jo-Be Kadi's General, Joe P. Muller, Omaha; 3, Date Palm Juno, Father Flanagan's Boys Home; 4, Date Palm Leo, Father Flanagan's Boys Home.

BULL, 2 YEARS AND UNDER 3
1, Rosebud Farm Ranger, Alvin W. Hitz & Son; 2, Stringtown Tague, Lewis G. Reese; 3, Skyline Supreme's Design, Paul A. Riggert, Lincoln.

BULL, 3 YEARS AND OVER
1, McDonald Farms High Skyline, O. H. Liebers & Son; 2, Gardenville Supreme's Valiant, Oliver M. Burton; 3, Rosebud Farm Citation, Alvin W. Hitz & Son.

HEIFER CALF
1, Rosebud Farm C. Janice, Alvin W. Hitz & Son; 2, Burton Lane Romulus Royal Anne, Oliver M. Burton; 3, Imig Farms Hale Primrose, Leo J. Imig; 4, Burton Lane's Supreme Sigma, Oliver M. Burton; 5, Rosebud Farm Gloria, Alvin W. Hitz & Son.

HEIFER, 1 YEAR AND UNDER 18 MONTHS
1, Entry, Oliver M. Burton; 2, Rosebud Farm Lynn, Alvin W. Hitz & Son; 3, Moormeier's Farm Lilly, Edwin Moormeier, Roca; 4, Rosebud Farm F. Connie, Alvin W. Hitz & Son; 5, Burton Lane's Supreme Susan, Oliver M. Burton.

HEIFER, 18 MONTHS AND UNDER 2 YEARS
1, R. Lane Violet, Roberts Dairy Co.; 2, Honey Creek's T. Marjorie, Paul F. Houck, Radcliffe, Iowa; 3, Leeside Noble Favorite, Oliver M. Burton; 4, Burton Lane Thor's Rowena, Oliver M. Burton; 5, Rosebud Farm Cora, Alvin W. Hitz & Son.

COW, 2 YEARS AND UNDER 3
1, Boulder Bridge L. Alicia, Alvin W. Hitz & Son; 2, Rosebud Farm F. Fleurette, Alvin W. Hitz & Son; 3, Mossman's Daisy, Francis P. and Wilma Goin, Liberty; 4, Elvadale Prince's Spice, Roberts Dairy Co.; 5, St. Albans Glamour GV Hallie, Leo J. Imig.

COW, 3 YEARS AND UNDER 4
1, Rosebud Farm Dawn, Alvin W. Hitz & Son; 2, Skyline Distinctive's Vanity, O. H. Liebers & Son; 3, Burton Lane's Supreme Oriole, Oliver M. Burton; 4, Skyline King's Fairy, O. H. Liebers & Son; 5, Easto Justice Violet, Francis P. and Wilma Goin.

COW, 4 YEARS AND UNDER 5
1, Burton Lane Thor's Namesake, Oliver M. Burton; 2, Burton Lane Thor's Naomi, Oliver M. Burton; 3, Skyline King's Barbee, Lawrence Liebers, Lincoln; 4, Skyline Triumph's Rosette, O. H. Liebers & Son; 5, Stringtown Tops, Lewis G. Reese.

COW, 5 YEARS AND OVER
1, Conrad's Lady Grace, Oliver M. Burton; 2, Quail Roost Noble Maid, Oliver M. Burton; 3, Rosebud Farm Keepsake, Alvin W. Hitz & Son; 4, Willow Lane Spice, Roberts Dairy Co.; 5, Willow Lane Maxine, Roberts Dairy Co.

JUNIOR GET OF SIRE
1, Alvin W. Hitz & Son on get of Rosebud Farm Citation; 2, Oliver M. Burton on get of Valor's Faithful Supreme; 3, O. H. Liebers & Son on get of McDonald Farms High Skyline; 4, Leo J. and Esther Imig on get of St. Albans Grandee Hale Laddie.

SENIOR GET OF SIRE
1, O. H. Liebers & Son on get of McDonald Farms Skyline King; 2, Oliver M. Burton on get of Pine Manor King's Thor; 3, Alvin W. Hitz & Son on get of Boulder Bridge King's Sun Ray; 4, Harry and Lewis Reese on get of Boulder Bridge King's Sun Ray; 5, Oliver M. Burton on get of Valor's Faithful Supreme.

PRODUCE OF DAM
1, Alvin W. Hitz & Son on produce of Rosebud Farm Colleen; 2, Oliver M. Burton on produce of Burton Lane's Sargon Isabel; 3, Otto H. Liebers & Son on produce of Skyline Challenger's Fancy; 4, Harry and Lewis Reese on produce of Stringtown Tarinca's Taressa; 5, Entry, O. H. Liebers & Son.

DAIRY HERD
1, Oliver M. Burton; 2, O. H. Liebers & Son; 3, Alvin W. Hitz & Son; 4, Harry and Lewis Reese; 5, Roberts Dairy Co.

THREE BEST FEMALES
Bred and Owned by Exhibitor
1, Oliver M. Burton; 2, O. H. Liebers & Son; 3, Alvin W. Hitz & Son; 4, Harry and Lewis Reese; 5, Joe P. Muller.

BEST UDDERED
1, Rosebud Farm Dawn, Alvin W. Hitz & Son; 2, Conrad's Lady Grace, Oliver M. Burton; 3, Burton Lane Thor's Namesake, Oliver M. Burton; 4, Skyline King's Graceful, Lawrence Liebers; 5, Easto Justice Violet, Francis O. and Wilma Goin.

Eastern States Exposition

THE quality of cattle and the enthusiasm of the breeders at a fair reminds one of a pendulum—it swings forward or backward. The pendulum is certainly on the forward swing at Eastern States. The old-time ringside, good quality Guernseys and plenty of enthusiasm marked this year's show, when 182 Guernseys faced Judge William K. Hepburn, Jr. Working like a master of his position, "young Bill" placed the animals as he saw them, which coincided with the ringside. He was fast, sure, and very pleasing in the manner in which he judged.

The outstanding class of the show was that of the aged bulls, where 12 animals were exhibited. The large ringside was unanimous in the opinion that it was the best bull class that had been shown within the last 10 or 12 years. The placing was certainly close between first and second, with Lyrene May's Prince, owned by Robert Y. Moffat, Dalton, Pa., winning the class and the senior and grand championship, while Hanover Hill Gallant, owner by Henry I. Christal, Yorktown Heights, N. Y., the second place aged bull, was named reserve champion of the show. The junior champion bull was Brigeen Farms Ben, shown by H. C. Briggs and Nathan Morris, Turner, Maine.

Classes ran from 10 to 25 entries, with the heifer calf class being the largest and the four-year-old class the smallest. The other classes ran from 17 entries in the aged cow class to the top number in the heifer calf class.

The grand champion female was awarded to Hanover Hill J. Majesty, a three-year-old, owned by Henry I. Christal, while Philcrest Dinah, owned by Carleton Picard, Bangor, Maine, was the reserve champion female.

The real thrill of the show was the senior yearling, Barbian L. Veracity, shown by Warren S. Clark, Jr., Litchfield, Conn., and owned jointly with Julian Schwabacher, Bethlehem, Conn. She won the champion 4-H award and came through to win the junior championship of the show.

Blue ribbons were widely distributed, as 12 different breeders won a first place in the show. Henry I. Christal had four blues, the grand champion cow and reserve champion bull. Robert Y. Moffat had two blues and the senior and grand champion bull. Sumner H. Pingree, South Hamilton, Mass., and Rex O. LeParmentier, Danvers, Mass., each had two blues. In the first eight places, 32 different breeders were represented. One of the reasons contributing to the splendid showing was the bringing to Springfield of state herds from New York and all of the New England states except Rhode Island.

While the blues were well distributed, because of the number of entries in a very close race between Flying Horse Farm and Wethersfield, Flying Horse Farm, Sumner Pingree, owner, won the premier breeder and premier exhibitor awards.

Several splendid trophies were awarded. The James E. Dodge Perpetual Trophy was won by Hanover Hill Farms, Henry I. Christal, owner, on the get of McDonald Farms Jason. Dave Younger accepted the award for Henry I. Christal, owner of the sire, which was presented by John S. Clark representing the Memorial Committee. The Connecticut G. B. A. Trophy for the best three females, bred and owned by exhibitor, was also given to Hanover Hill Farms, as well as the Massachusetts Special Trophy for the best Guernsey cow in milk, bred and owned by exhibitor, and the Thomas Lindsay award for the grand champion Guernsey cow.

In the Intercollegiate Dairy Cattle judging contest, with 13 schools competing, the University of Maryland won first place. Thomas Weller was the high individual winner and Barbara Riggs the high Guernsey winner. All were from Maryland. The 4-H Club Guernseys were judged by Mr. Hepburn in the forenoon of the first day, and 28 head were exhibited.

During the evening of the first day, 75 breeders gathered for an informal dinner at the Highland Hotel. This is the third year that such a gathering has been held, and it is growing in interest each year.

Following is a list of awards:

SENIOR AND GRAND CHAMPION BULL
Lyrene May's Prince, Robert Y. Moffat, Dalton, Pa.

RESERVE CHAMPION BULL
Hanover Hill Gallant, Henry I. Christal, Yorktown Heights, N. Y.

JUNIOR CHAMPION BULL
Brigeen Farms Ben, H. C. Briggs & Nathan Morris, Turner, Maine

SENIOR AND GRAND CHAMPION FEMALE
Hanover Hill J. Majesty, Henry I. Christal.

RESERVE CHAMPION FEMALE
Philcrest Dinah, Carleton Picard, Bangor, Maine.

JUNIOR CHAMPION FEMALE
Barbian L. Veracity, Warren S. Clark, Jr., Litchfield, Conn., & Julian L. Schwabacher, Bethlehem, Conn.

BULL CALF, 4 MONTHS AND UNDER 12
1, Brigeen Farms Ben, H. C. Briggs & Nathan Morris; 2, Gladview Rosemodel, E. S. Burke, Woodbury, Conn.; 3, Sheldegren Ultra Guard, Harry F. Koch, Greenfield, Mass.; 4, Grayce Farms Favour's Gallant, Robert Y. Moffat; 5, Holcomb's M. Sammy, Earl W. Holcomb, Greene, N. Y.

BULL, 1 YEAR AND UNDER 18 MONTHS
1, Holcomb's Tommy, Earl W. Holcomb & Family; 2, Clearview Farms Country Beau, N. B. Woolworth, Winthrop, Maine; 3, Flying Horse Rose's General, Robert C. & Dene W. Draper, Freedom, N. H.

BULL, 18 MONTHS AND UNDER 2 YEARS
1, McDonald Farms Le Katie Prince, J. B. Reid, Francestown, N. H.; 2, Green Meads Count, Samuel Berke, Lakeville, Conn.; 3, McDonald Farms Le Ptolemy, Earl W. Holcomb & Son; 4, Forges Vagabond King, R. Udell Thornton, New Bedford, Mass.

BULL, 2 YEARS AND UNDER 3
1, Grayce Farms G. Prim, Robert Y. Moffat; 2, Flying Horse Melody Master, Sumner Pingree, South Hamilton, Mass.; 3, Wethersfield Aviator, R. E. Foster, Augusta, Maine; 4, Gwyn Careg Noble Assam, Lela de Talleyrand, Abington, Conn.; 5, Flying Horse Amy's Colonel, Sheldon S. Yates, Dorset, Vt.

BULL, 3 YEARS AND OVER
1, Lyrene May's Prince, Robert Y. Moffat; 2, Hanover Hill Gallant, Henry I. Christal; 3, Flying Horse Musicmaker, Sumner Pingree; 4, Wethersfield Patrician's Luck, Rex O. LeParmentier, Danvers, Mass.; 5, Sheldegren Hector, Harry F. Koch, Greenfield, Mass.

HEIFER CALF, 4 MONTHS AND UNDER 12
1, Wethersfield P. L. Ecstasy, Rex O. LeParmentier; 2, Flying Horse T's Elena, Sumner Pingree; 3, Beaulea Footprint's Pamela, Chauncey Stillman, Amenia, N. Y.; 4, Brigeen Farms Bess, H. C. Briggs & Nathan Morris; 5, Gwyn Careg Huntsman's Delilah, Lela de Talleyrand.

HEIFER, 1 YEAR AND UNDER 18 MONTHS
(Not in Milk)
1, Antietam H. Sue, Rex O. LeParmentier; 2, Flying Horse T's Betty, Sumner Pingree; 3, Maple Lane Newsboy's Topsy, Samuel Berke; 4, High Mowing Victor's Heather, Arthur D. Pinkham, Wilmington, Vt.; 5, Holcomb's M. Mandy, Robert E. Holcomb, Greene, N. Y.

HEIFER, 18 MONTHS AND UNDER 2 YEARS
(Not in Milk)
1, Barbian L. Veracity, Warren S. Clark, Jr. & Julian Schwabacher, 2, Val's Pamela of M. H., George H. Millay, Richmond, Maine; 3, Wethersfield Commando's Lela, Rex O. Le Parmentier; 4, Elmstead D. Pilot Marie, Barbara King, North Brookfield, Mass.; 5, Gladview Rosette, E. S. Burke.

COW, 2 YEARS AND UNDER 3
1, Sterlingold Lady Julia, Sumner Pingree; 2, Sheldegren Vic's Claudia, Harry F. Koch; 3, Gladview Joan, E. S. Burke; 4, Flying Horse Colonel's Betsy, Sumner Pingree; 5, Hanover Hill Gay Girl, Henry I. Christal.

COW, 3 YEARS AND UNDER 4
1, Hanover Hill J. Majesty, Henry I. Christal; 2, Twinwing Proud Music, Katharine Salter, Colchester, Conn.; 3, High Mowing Diamond Deboronna, Arthur D. Pinkham; 4, Elm Crest Farm's Faithful, Malcolm W. Roberts, Alfred, Maine; 5, Grayce Farms Marlene Dietrich, Robert Y. Moffat.

COW, 4 YEARS AND UNDER 5
1, Fenn Hill Joan, Wm. Hooper, Torrington, Conn.; 2, Holcomb's Royal Eloise, Lois Holcomb Barrows, Tunnel, N. Y.; 3, Gwyn Careg King's Queen, Lela de Talleyrand; 4, Hanover Hill J. Sunrise, Henry I. Christal; 5, Wethersfield Sonia, Rex O. LeParmentier.

COW, 5 YEARS AND OVER
1, Philcrest Dinah, Carleton Picard; 2, Bonnie Lassie of M. H., George H. Millay; 3, Hickrill Garden Miranda, Henry I. Christal; 4, Wethersfield Locket, Rex O. LeParmentier; 5, Gwyn Careg King's Ethel, Lela de Talleyrand.

JUNIOR GET OF SIRE
1, Sumner Pingree on get of Flying Horse Trumpeter, showing Flying Horse T's Betty, Flying Horse T's Elena, Flying Horse T's Belinda and Groton House Strumpet; 2, Lela de Talleyrand on get of Wolfpen Assam, showing Gwyn Careg Assam's Nina, Gwyn Careg Assam's Anita, Gwyn Careg Assam's Queen and Gwyn Careg Assam's Ethel; 3, Earl W. Holcomb & Family on get of McDonald Farms B. B. Magistrate, showing Holcomb's Deanne, Holcomb's M. Dorla, Holcomb's M. Sammy and Hol-

(*Please turn to page 588*)

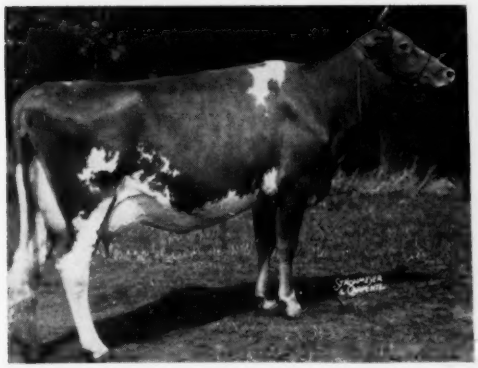

Hanover Hill J. Majesty, senior and grand champion female at the Eastern States Exposition, owned by Henry I. Christal, Yorktown Heights, N. Y.

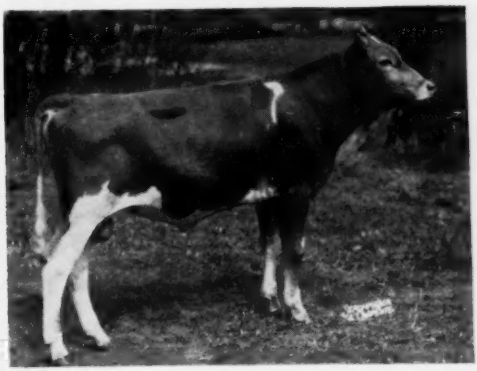

Brigeen Farms Ben, junior champion bull at the Eastern States Exposition, owned by H. C. Briggs & Nathan Morris, Turner, Maine.

Shows and Field Days

Washington Field Days

By Elmer J. Meadows

The week of August 4 was devoted to the holding of six Guernsey field days in as many different counties or districts in the State of Washington. Dr. Ralph Erb, Dairy Department, Washington State College, Pullman, accompanied Elmer J. Meadows, field representative of The American Guernsey Cattle Club, and acted as official judge. About 700 Guernsey breeders, 4-H and FFA members participated in the events. Local arrangements were made by the local Guernsey Club in cooperation with the County Extension Agent and Vocational Agricultural instructors. Lester Lancaster, manager of Graysmarsh Farm, Sequim, and president of the Washington Guernsey Cattle Club, attended the field days held in Snohomish and King Counties.

The breeders east of the mountains, Yakima Valley and Inland Empire, were particularly pleased to have Karl B. Musser, secretary of The American Guernsey Cattle Club, attend their meetings. Besides having time to visit with most everyone, Mr. Musser gave a short inspirational talk at each meeting. It was over 30 years ago that Mr. Musser covered this same area as Extension Dairyman for the State College of Washington, organizing Cow Testing Associations and helping the farmers build silos. His observation regarding the great advancements made during the past 30 years was most interesting and particularly inspirational to the younger group. Thousands of additional acres have been brought under irrigation during that time, and plans have been completed to irrigate over a million acres more. Mr. Musser complimented the Guernsey breeders upon the valuable help they have given agriculture and the State during these developing years, and urged them to continue to participate in all worth while development projects.

Clark County

The field day started at the Lloyd Hathaway farm, Vancouver, with a potluck lunch served under the trees on the Hathaway lawn. In the afternoon the group reconvened at the Walter Jones and Son farm, Ridgefield. Very good classes were arranged for at both farms and the judging was run as a contest, with trophies being presented to the adult winner, the 4-H Club winner and FFA winner. Roy Losey, Woodland, won the adult trophy, Don Stewart, La Center, the 4-H trophy, and Sam Huntington, Hockinson, the FFA award. The trophies were furnished by the Battleground Dairyman's Association, the Bank of Battleground and Dr. Phillips, D.V.M., Vancouver.

King County

The day was started by meeting at the William Good farm, Kent, for a few classes. The group then drove to the James Stanton farm, Enumclaw, for lunch and more classes of cows.

Snohomish County

With the local club, headed by Mr. Carroll, Camano Island, and the work of Earl Hope, County Extension Agent, Snohomish County won the attendance award by having over 180 in attendance. The entire day was spent at Valley Gem Farms, Arlington. The farm and herd is owned by John Wrage and Charles Grewe, one of the oldest breeding establishments in the State.

Classes were carefully selected, and Jeanette Kline, Arlington, won the junior award, and Pete Scott, Burlington, fieldman for the Skagit Dairyman's Association, won the adult award. After the judging, a weight of cattle contest was held which proved most interesting and educational. Joe Damon, Bow, after missing the first bull by about 500 pounds, hit most of the others almost exactly, including fresh and dry cows. The local Guernsey Club gave 50¢ for the closest guess on each animal. Lunch, served by the

At the Clark County, Wash., Field Day. Walter Wendt, club president; Don Stewart, La Center, winner in 4-H Club judging; Sam Huntington, Hockinson, FFA winner; Roy Losey, Woodland, adult winner, and Dr. R. E. Erb, Washington State College, judge.

Over 180 gathered at Valley Gem Farms, Arlington, Wash., for the Snohomish County Field Day.

Daughters of Fircrest Noble Duke, owned by Frans Vander Griend, at the Whatcom County Field Day held at Clarence Vander Griend's Baker View Farm, Lynden, Wash.

Scene at the Inland Empire Guernsey Club Field Day at Roy Plumlee's Farm, Deer Park, Wash., where the week's activities were concluded.

ladies at John Wrage's home, consisted of hot dogs, sandwiches, ice cream, milk and coffee.

WHATCOM COUNTY

The day's activities started with three classes of cows at the Fred Rehm farm, Lynden, which is located about one-half mile from the Canadian border. The group had a basket dinner in the Lynden Park, and everyone ate so heartily it was hard to get the afternoon activities started. However, they did finally get to the Clarence Vander Griend Baker View Farm for three more classes, and to look over the great producing cows sired by Fircrest Noble Duke, that has several thousand daughters in Northwest Washington due to the fact he was used several years in the Northwest Breeders' Association.

YAKIMA VALLEY

In the great fruit valley of the State, east of the Cascades, Guernsey breeders met in the morning at the Earl Swenk farm, Sunnyside, for two classes of cows before going to the Frank Pritzl farm, Granger, for a fried chicken dinner. Karl B. Musser, secretary of The American Guernsey Cattle Club, spoke briefly, as did a few others, before looking over the Pritzl herd and judging two classes of cows.

INLAND EMPIRE—DEER PARK

The Inland Empire Guernsey Club covers an area about 100 miles square, and breeders assembled from all parts of the area for their field day. Over 100 breeders and junior dairymen gathered at the Loren Middleton farm, Chattaroy, for two classes of cows, after which dinner was spread on the tables in the Deer Park City Park. After dinner, the group looked over the herd owned by Kembel Brothers, Deer Park, and judged one class of cows. The week's activities were concluded at the Roy and Vivian Plumlee farm, Deer Park, where the entire herd was looked over and a class of heifers and cows were judged.

During the entire week, Dr. Erb, Washington State College, led an educational discussion of each class judged. Everyone took part in the work by handing in their placings, and several breeders were called upon to place and discuss the class before Dr. Erb gave the official placings.

Washington Guernsey breeders appreciate the assistance given them by the Washington State College Dairy Department. Dr. Erb is an official judge of The American Guernsey Cattle Club and has had years of judging experience in the Mid-West, as well as the past few years in the coast states.

Connecticut Parish Show

BY JOSEPH PENDERGAST

ON the first page of the Connecticut G. B. A. Parish Show catalog is a letter from the President, Cornell A. Greene, to the members of the association and friends. We quote the first two paragraphs: "Today, it is my privilege and pleasure to welcome you to our annual Connecticut Guernsey Parish Show. We sincerely hope you enjoy this show and the people you meet here. Last year we had an outstanding show, both for quality and numbers. Today we hope you will see paraded for your inspection an even better group of Guernsey cattle."

No truer words could be written for such an event. Those who attended certainly termed it a privilege and pleasure, and when the last ribbons were tied we can safely say every single person enjoyed the show very much. The quality and number of cattle exceeded all past shows. Approximately 180 head paraded before Judge William Hepburn, Jr., who did a fast and efficient job of judging this large one-day show. Held on the Durham Fairgrounds, in the most pleasant surroundings, the entire show was capably handled by Victor Galgowski and his committee, with assistance from John Lyman who acted as master of ceremonies; Clair Sheldon, state fieldman; Philip Bemis, assistant state fieldman, and Joseph Pendergast, field representative of The American Guernsey Cattle Club. The Association went all-out this year in offering prizes in nearly every class. These prizes, many of which were trophies, were given by the Association and the various groups who co-operate with the Association and breeders throughout the year.

The show got underway with a large entry of bull calves, with first going to Gladview Rosemodel, owned by E. S. Burke, Woodbury. The first prize junior yearling bull was Storrs Foremost Ferdinand, owned by John Lyman, Middlefield, and the winner in the senior yearling class was Green Meads Count, owned by Samuel Berke, Deep Lake Farm, Lakeville. This very nice senior yearling was made grand champion bull of the show.

The junior classes quickly followed after the bulls had been judged, with James L. Christie, Watertown, taking first on Willow Brook Violet Lass in a large class of junior heifer calves. Other winners in the 4-H and FFA division were Herman R. Weingart, Jr., and R. H. Merritt, Jr. The grand champion female in this division was Eight Bells Invader's Ruby of W. T. I. C., an aged cow owned and shown by Raymond E. Rainville, Norwichtown.

The fitting and showing contest, always a popular class at Parish shows, saw youngsters under 14 years of age and over 14 years of age participating, with first prize going to John Schwabacher in the class for juniors under 14 years of age and to Herman R. Weingart, Jr., in the older group.

The first class in the open show, junior heifer calves, was won by the 4-H winner, Willow Brook Violet Lass, shown by James L. Christie. The senior heifer class, the largest of the show, was won by Gwyn Careg Huntsman's Delilah, owned by Marquise Lela de Talleyrand, Abington. For his junior champion in the open show, Judge Hepburn placed the award on Maple Lane Newsboy's Topsy, a beautiful heifer, well-grown for her age, showing good depth of body, and especially nice top line and rump, owned by Samuel Berke, Lakeville.

Other class winners were Hanover Hill J. Jolie, two-year-old not in milk, owned by Henry I. Christal, Yorktown Heights, N. Y.; Gladview Joan, two-year-old in milk, owned by E. S. Burke, Woodbury; Twinwing Proud Music, three-year-old, owned by Katharine Salter, Colchester, a beautiful uddered cow, later made senior and grand champion female of the show, and Boulder Bridge Vesta, four years old and over, owned by Frasier W. McCann, Golden Harvest Farm, Bridgewater.

The group classes were filled with many outstanding groups shown. Both the junior and senior gets of sire clear-

ly indicated to everyone that Guernsey breeders in Connecticut have had and are presently using sires that are doing an excellent job. The winning junior get was owned by Frasier W. McCann on daughters of Gardenville Rose King, with Marquise Lela de Talleyrand coming through again with a get of Toll Gate King Mab, a group of lovely dairy cows. The same can be said for the produce of dam, with the first prize produce of Twinwing Baroness Matilda, owned by Katharine Salter. In the best female bred and owned by exhibitor, William R. Hooper's entry placed first over a grand line-up of cows and in the final class, best breeding herd, Marquise Lela de Talleyrand placed first.

Following is a list of awards:

GRAND CHAMPION BULL

Green Meads Count, Samuel Berke, Lakeville.

SENIOR AND GRAND CHAMPION FEMALE

Twinwing Proud Music, Katharine Salter, Colchester.

JUNIOR CHAMPION FEMALE

Maple Lane Newsboy's Topsy, Samuel Berke, Lakeville.

BULL CALF

1, Gladview Rosemodel, E. S. Burke, Woodbury; 2, Twinwing Lucky Snowman, Raymond E. Wing, Putnam; 3, Forges Volunteer, Linus E. Strickland, Rockfall.

BULL, 1 YEAR AND UNDER 18 MONTHS

1, Storrs Foremost Ferdinand, John Lyman, Middlefield; 2, Willowby's Bonnie's Mister, John M. Frost, Yorktown Heights, N. Y.; 3, Greenridge Anna's Don, Herman R. Weingart, Jr., Torrington.

BULL, 18 MONTHS AND UNDER 2 YEARS

1, Green Meads Count, Samuel Berke, 2, Boulder Knoll Bft. St. Simon, Dorothy Lassen Brockett, Cheshire; 3, Lynbrook Supreme Archer, Coe Bros., Durham.

HEIFER CALF, UNDER 6 MONTHS

1, Willow Brook Violet Lass, James L. Christie, Watertown; 2, Entry, Frasier W. McCann, Bridgewater; 3, Entry, Frasier W. McCann.

HEIFER CALF, 6 MONTHS AND UNDER 12

1, Gwyn Careg Huntsman's Delilah, Lela de Talleyrand, Abington; 2, Greenridge Pharaoh's Lucille, Herman R. Weingart, Jr.; 3, Hanover Hill Gaiety, Henry I. Christal, Yorktown Heights, N. Y.

HEIFER, 1 YEAR AND UNDER 18 MONTHS

1, Maple Lane Newsboy's Topsy, Samuel Berke; 2, Gwyn Careg Assam's Anita, Lela de Talleyrand; 3, Nisan, Richard H. Merritt, Jr., Farmington.

HEIFER, 18 MONTHS AND UNDER 2 YEARS

1, Gladview Rosette, E. S. Burke; 2, Hanover Hill Mandy, Henry I. Christal; 3, Willowby's Gilt, John M. Frost.

COW, 2 YEARS OLD
(Not in Milk)

1, Hanover Hill J. Jolie, Henry I. Christal; 2, Fenn Hill Nora, William R. Hooper, Harwinton; 3, Barbian Golden Dolly, John H. Schwabacher, Bethlehem.

COW, 2 YEARS OLD
(In Milk)

1, Gladview Joan, E. S. Burke; 2, Hanover Hill Gay Girl, Henry I. Christal; 3, Gwyn Careg King's Molly, Lela de Talleyrand.

BEST 2 YEAR OLD

1, Gladview Joan, E. S. Burke.

COW, 3 YEARS AND UNDER 4

1, Twinwing Proud Music, Katharine Salter; 2, Entry, Frasier W. McCann; 3, Gwyn Careg King's Desirable, Lela de Talleyrand.

COW, 4 YEARS AND OVER

1, Boulder Bridge Vesta, Frasier W. McCann; 2, Fenn Hill Joan, William R. Hooper; 3, Gwyn Careg King's Molly Ann, Lela de Talleyrand.

JUNIOR GET OF SIRE

1, Frasier W. McCann on get of Gardenville Rose King; 2, Lela de Talleyrand on get of Wolfpen Assam; 3, E. S. Burke on get of Biscoe Liquidate.

SENIOR GET OF SIRE

1, Lela de Talleyrand on get of Toll Gate King Mab; 2, Raymond E. Wing on get of Twinwing Steadfast; 3, Ethel Payne, Millerton, on get of Wyebrook Imperial.

PRODUCE OF DAM

1, Katherine Salter on produce of Twinwing Baroness Matilda; 2, Henry I. Christal on produce of Bethany Favor's Hollara; 3, Raymond E. Wing on produce of Twinwing Valentine Topsy.

THREE BEST FEMALES

1, Frasier W. McCann; 2, Lela de Talleyrand; 3, Henry I. Christal.

BEST BREEDING HERD

1, Lela de Talleyrand; 2, Frasier W. McCann; 3, E. S. Burke.

BEST FEMALE BRED & OWNED BY EXHIBITOR

1, Fenn Hill Joan, William R. Hooper.

4-H and FFA

GRAND CHAMPION FEMALE

Eight Bells Invader's Ruby of W. T. I. C. Raymond E. Rainville, Norwichtown.

HEIFER CALF, UNDER 6 MONTHS

1, Willow Brooks Violet Lass, James L. Christie, Watertown; 2, Greenridge Dolor's Lady, Richard G. Weingart, Torrington; 3, Boulder Knoll Beth Belle, Mike I. Lassen, Farmington.

HEIFER CALF, 6 MONTHS AND UNDER 12

1, Greenridge Pharoah's Lucille, Herman R. Weingart, Jr., Torrington; 2, Twinwing Steadfast Prissy, Barbara L. Wing, Putnam; 3, Barbian Foxbeauty, Julian L. Schwabacher, Bethlehem.

HEIFER, 1 YEAR AND UNDER 18 MONTHS

1, Nisan, Richard H. Merritt, Jr., Farmington; 2, Gwyn Careg Assam's Nina, Susan Wing, Putnam; 3, Valley Hill Conrad Thor Lady, William E. Rainville, Norwichtown, and Traveler's Broadcasting Service Corp., Hatrford.

HEIFER, 18 MONTHS AND UNDER 2 YEARS

1, McDonald Farms Laird's Palmyra, Richard H. Merritt, Jr.; 2, Greenridge Dolor's Pearl, Herman R. Weingart, Jr., Torrington; 3, Holly Farm Princess Patrica, Elizabeth Liss, East Granby.

BEST FEMALE IN MILK

1, Eight Bells Invader's Ruby of W. T. I. C., Raymond E. Rainville; 2, Boulder Knoll Wye-Belle, Dorothy Lassen Brockett, Farmington; 3, Boulder Knoll Bft. St. Proud, Dorothy Lassen Brockett.

FITTING AND SHOWING
(Under 14 Years of Age)

1, John Schwabacher; 2, Susan Wing; 3, Barbara Wing.

FITTING AND SHOWING
(Over 14 Years of Age)

1, Herman R. Weingart, Jr.; 2, Elizabeth Liss; 3, Richard R. Merritt, Jr.

Newport County, R. I. Show

BY W. DEL. BURGESS

IT would appear as though the Newport County G. B. A. should change the name of its annual Parish Show to the Rhode Island Guernsey Show. Last year there was one out-of-county entry, and he, incidentally, took the grand champion bull trophy back to the University of Rhode Island. This year that good friend of Guernseys in "Little Rhody," George P. Clark, exhibited five head, with the result that the senior champion bull and the junior champion female were animals from Horse Shoe Falls Farm.

The sixth show was held at The Portsmouth Priory on August 16, with James H. Dodds, Superintendent of Hill Girt Farm, Chadds Ford, Pa., tying the ribbons.

The 4-H showing was particularly encouraging due, in part, to the presence of 4-H heifers from without the county, and, principally, to the excellent work of the 4-H Committee. The members of the committee, I. T. Sherman, Frank Coelho, Anthony DeArruda, and Neal Anthony, made monthly visits to the 4-H Club members owning Guernsey heifers, secured last March through the Association. A score card was used, with a perfect score of 12 points each month, or a total of 60 for the five months. At the show, an additional 40 points were awarded the member whose animal placed first, making a possible grand total of 100 points. Under the new system the three top winners were: 1, Anthony Soares; 2, Joseph Medeiros, Jr., and 3, David Turcotte.

First prize in junior 4-H Showmanship went to Louis Escobar, Portsmouth, who chose a show blanket. Second prize, a show halter, was won by Anthony Soares, also of Portsmouth while Joseph Medeiros, Jr., Tiverton, won a grooming brush for third place.

In the senior showmanship division, Bruce Burgess, Newport, won first prize; Janice Hall, Portsmouth, was second, and Roger Turcotte, Tiverton, was third.

Earl N. Shultz, of the Seath and Shultz Sales Service, explained the reasons for these placings, and by his suggestions and helpful criticisms added a constructive note to the proceedings.

Theodore Suddard, 4-H agent, and John Atwood, dairy extension specialist, selected Louis Escobar, Janice Hall and Joseph Medeiros to represent Rhode Island with their Guernsey calves at the Eastern States Exposition.

Competition afforded the oldtimers by the 4-H'ers is seen when in the open heifer calf class they stood second third, fifth and seventh, while in the senior yearling heifer class they captured the first and third places. A great deal of parent interest was created by the committee's new program, and there was a strong family representation at the ring on Show day.

Manuel R. Silveira of Middletown won the public judging contest and was awarded a silver bowl.

Trophies were awarded the owners of the grand champion bull, the grand champion cow, the winning produce of dam, and the first prize get of sire. The last named bore the inscription, "The G. Alvin Simmons Memorial Trophy," in tribute to the former president of the Newport County Guernsey Association who died last May.

Mervin C. Briggs and Sons were adjudged winners of the Premier Breeder banner.

Following is a list of awards:

JUNIOR AND GRAND CHAMPION BULL

Hammermsith Farm Bohemian, Hugh D. Auchincloss, Newport.

SENIOR CHAMPION BULL

Horse Shoe Rex D'Or, George P. Clark, Shannock.

SENIOR AND GRAND CHAMPION FEMALE

Fairholm's Veda, Melvin C. Briggs and Sons, Portsmouth.

JUNIOR CHAMPION FEMALE

Horse Shoe Pioneer's Joliet, George P. Clark.

BULL CALF

1, Hammersmith Farm Bohemian, Hugh D. Auchincloss; 2, Hammersmith Farm Guardsman, Hugh D. Auchincloss; 3, Lone Maple Butterfat Primo, R. S. and C. R. Richmond, Little Compton.

YEARLING BULL

1, Hammersmith Farm Playboy, Hugh D. Auchincloss; 2, Valleyside Chell's Butterfat, R. S. and C. R. Richmond.

AGED BULL

1, Horse Shoe Rex D'Or, George P. Clark; 2, Flying Horse F. Lucky Strike, Melvin C. Briggs and Sons and Jacob Menzi, Portsmouth; 3, Fairholm's Senator's Isit, Irving W. Anthony and Son, Middletown.

HEIFER CALF

1, Hammersmith Farm Hedy, Hugh D. Auchincloss; 2, Fairholm's Senator's Moonstone, Joseph Medeiros, Jr., Portsmouth; 3, Sunnyfield's Wood Dale, Edward Almeida, Jr., Middletown.

HEIFER, 1 YEAR AND UNDER 18 MONTHS

1, Horse Shoe Pioneer's Joliet, George P. Clark; 2, Fairholm's Senator's Elsa, Melvin C. Briggs and Sons; 3, Orchard Hill's Bunny, Russell M. Peckham, Middletown.

HEIFER, 18 MONTHS AND UNDER 2 YEARS

1, Fairholm's Noble Evelyn, Bruce R. Burgess, Newport; 2, Orchard Hill's Victory, Russell M. Peckham; 3, Orchard Hill's Morning Glory, Janice A. Hall, Portsmouth.

COW, 2 YEARS AND UNDER 3

1, Hammersmith Farm Arty, Hugh D. Auchincloss; 2, Fairholm's Senator's Coronet, Melvin C. Briggs and Sons; 3, Hammersmith Farm Helvetia, Hugh D. Auchincloss.

COW, 3 YEARS AND UNDER 4

1, Ashton-Keynes Gay Petunia, R. S. and C. R. Richmond; 2, Orchard Hill's Bow-Peep Ann, Russell M. Peckham; 3, Ashton Keynes Corita, R. S. and C. R. Richmond.

COW, 4 YEARS AND OVER

1, Fairholm's Veda, M. C. Briggs and Sons; 2, Ashton-Keynes Caroline, R. S. and C. R. Richmond; 3, Ken Zella, Russell M. Peckham.

GET OF SIRE

1, Hugh D. Auchincloss on get of Flying Horse Colonel's Hero; 2, M. C. Briggs and Son on get of Horse Shoe Conrad's Senator; 3, R. S. and C. R. Richmond on get of Grassland Atlas.

PRODUCE OF DAM

1, Hugh D. Auchincloss on produce of Farmlands Valentino's Star 2d; 2, R. S. and C. R. Richmond on produce of Ashton-Keynes Pet; 3, M. C. Briggs and Sons on produce of Savery's Celesta.

Mr. and Mrs. Hugh D. Auchincloss, Newport, R. I., with their trophies and ribbons at the Newport County Show. (Reynolds Photo)

Fairholm's Veda, senior and grand champion female at the Newport County, R. I., Show, owned by Melvin C. Briggs and Sons, Portsmouth. (Reynolds Photo)

4-H

HEIFER CALF, UNDER 1 YEAR

1, Fairholm's Senator's Moonstone, Joseph Medeiras, Jr.; 2, Sunnyfield's Wood Dale, Edward Almeida, Jr.; 3, Ashton Keynes Dorella, David L. Turcotte, Tiverton.

HEIFER, 1 YEAR AND UNDER 2

1, Fairholm's Noble Evelyn, Bruce R. Burgess, Newport; 2, Lushacres Folly, Roger G. Turcotte, Tiverton; 3, Orchard Hill's Morning Glory, Janice A. Hall.

Oklahoma Field Days

BY TIM C. MAIN

INSTEAD of the usual state-wide field day in Oklahoma, there was a field day held in each of the five newly organized districts. The entire series of events was planned jointly by the Oklahoma G. B. A., Oklahoma A. & M. College, Stillwater, the State Extension Service, the Vocational Education Department, and local personnel where the field days were to be held.

In general, the programs at each of the field days were very similar, starting the day with registration and a discussion of breed type and judging procedure. This was followed by actually placing four classes of animals. The state association gave appropriate awards to individual winners in the junior and adult divisions of the judging contest. The afternoon program included various discussions on dairying on a national, state and local basis. Awards were also made to the winners of the judging contest.

The meetings were very successful, with a total attendance of 862, and there was considerable interest and enthusiasm displayed.

SOUTHEASTERN

The first in the series was held at the Mungle Dairy Farm, located near Atoka. Following the registration of the 175 present, L. H. Stinnett, Extension Dairyman, gave an interesting discussion and demonstration on "Guernsey Type." The judging contest for the four classes of animals followed, and included heifer calves, yearlings, and two classes of aged cows. This contest was capably handled by the local county agent, and the agents from adjoining counties, along with the Vo-Ag instructors assisting as ringmen and official scorers. Dr. Charles Norton, Oklahoma A. & M. College, Stillwater, made the official placings, and gave reasons on the classes. The noon meal was provided by the host farm.

The afternoon program opened with a word of welcome by Gene Mungle. Mort Woods, president of the Oklahoma G. B. A., spoke briefly on the work of the state association and John Perry, president of the Southeast District, made a few remarks. Incidentally, John is a junior in high school and is developing a herd of his own at Muskogee. "The Development of Guernseys in the Southwest" was the subject chosen by fieldman Tim C. Main.

The day's activities were concluded with the awarding of prizes to the winners of the judging contest. The state association furnished individual awards, and Mungle Dairy provided team awards. Atoka County was first in the 4-H teams, followed by Pontotoc County in second place and Choctaw County, third. Colgate was first in the FFA teams, with Rattan, second, and Antlers, third. In the FFA junior contest, Billy Domica was first, Douglas Love, second, Bobby Little, third, Phillip Wood, fourth, and Kenneth Franklin, fifth. In the 4-H junior contest, Jim Estep was first, Jimmie Dowell, second, Gerald Barton, third, and Bobby Daniels, fourth. Charles W. Norris, Colbert, was first in the adult contest, followed by Mrs. Theo Mueller, Muskogee, second, Louis Mueller, Muskogee, third, Clyde Ward Durant, fourth, and Earnest Buck, Durant, fifth.

CENTRAL

Roy Smith, Norman, was host for the second Oklahoma field day. Mr. Smith has a nice Grade A barn and small milking herd just outside of the city limits. A tent was provided for

most of the day's activities and with the temperature slightly above 100°, the shade was appreciated.

R. E. Morris, Guernsey breeder at Noble, assisted in planning the program and acted as chairman for the day. Following registrations, a "Type Classification Demonstration" was given by Tim C. Main, field representative, after which Joe Simmons, Meadow Lodge Farms, gave an interesting discussion on "Fitting and Showing." All had an opportunity to look over the Smith herd, with John Potts, Roy's next door neighbor, discussing the breeding and production records of the individuals. The noon lunch, provided by Mr. Smith, in addition to "potluck," was enjoyed in the shade of the Smith's well kept lawn.

After lunch, the judging contest got underway with Dr. C. L. Norton placing the classes and giving the reasons. There were two calf classes and two cow classes of four animals each. The reasons given by Dr. Norton were particularly appreciated by those taking part in the contest.

Following the judging, Melvin Martin, Meadow Lodge Farm, demonstrated how to clip an animal for showing, and Dr. Norton gave an interesting discussion on "What is meant by a Breeding Program."

L. H. Stinnett, Extension Dairyman, presented the awards as follows: Adults, 1, Mrs. Earl Howell, Oklahoma City, 2, Mrs. Otto Berousek, Oklahoma City, 3, Mrs. Joe Simmons, Oklahoma City, 4, Otto Berousek, Oklahoma City, and 5, Roger Murphy, Edmond; Juniors, 1, Robert Larkin, Oklahoma City, 2, Carl Larkin, Oklahoma City; 3, Bob Simmons, Oklahoma City; 4, Donald Renbarger, Oklahoma City; and 5, Buel Blackley, Oklahoma City; FFA, 1, Jim McAtee; 2, Gerald Kennedy; 3, Ronnie Frazier; 4, Melvin Meench, and 5, Wayne Buck, all of Noble.

Southwestern

On July 23, 186 Guernsey breeders of Southwest Oklahoma enjoyed the hospitality of Lawton Burton and his fine Guernsey herd at Lawton. Mr. Burton started his herd just a few years ago, largely with animals purchased from John Nelson, Cedar Drive Farm, Wichita, Kan., and Press Kelly, Fort Smith, Ark. More recently, Mr. Burton imported an Island-bred bull through the co-operation of Mort Woods.

The day's activities started with the registration of guests, which was followed by a "Type Demonstration" by Dr. "Snake" Thompson, Cameron College, Lawton. The judging contest followed with a group of yearlings and three aged cow classes. Dr. Charles Norton, Oklahoma A. & M. College,

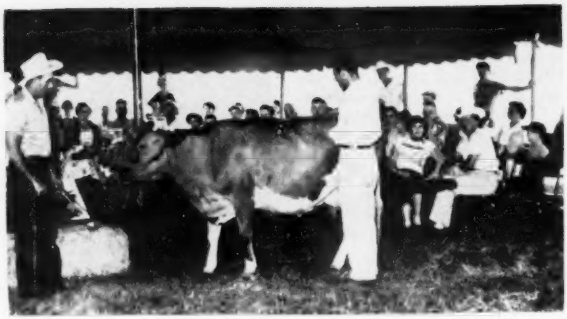

Tim C. Main discussing the points considered in type classification at the Roy Smith Farm, Norman, Okla. (Photo by L. H. Stinnett).

Aged cow class, showing part of the herd at the Northeastern Oklahoma A. & M. College, Miami. (Photo by L. H. Stinnett)

Group of two-year-old heifers judged in the open lot at the Lawton Burton Farm, Lawton, Okla. (Photo by L. H. Stinnett)

A nice aged cow class, with Poindexter O'Mar's Lotus in the foreground, at the Oven Guernsey Farm, Enid, Okla. (Photo by L. H. Stinnett)

made the official placings and gave reasons.

Following the noon lunch, which was provided by Mr. Burton, various guests present were introduced by Mort Woods and Mr. Burton spoke briefly on "As a Beginner Sees His Obligations in Guernsey Breeding." Vernon Howell, president of Cameron College, gave an interesting talk on "The Future of Guernseys in Southwest Oklahoma," and Mort Woods followed with a brief description of his trip to the Island of Guernsey.

Winners of the adult judging contest were: 1, Walter Guerkink, Chickasha; 2, Homer Morris, Ardmore; 3, Al Guerkink, Ardmore; 4, El Goodwin, Gotebo; and 5, Melton Harrison, Anadarko.

NORTHWESTERN

On Thursday afternoon, July 24, a crowd of 256 people enjoyed the Guernsey field day on the Jerry Oven Guernsey Farm, Enid. Mr. Oven has a nice herd of Guernseys that are well cared for by his farm manager, Earl Guerkink, and his herdsman, Phares Engle. The Oven farm is also a producer of GOLDEN GUERNSEY milk.

Following registration, E. R. Berousek gave an interesting discussion on "Guernsey Type," using the official score card for his guide. This was of particular importance because of the large number of 4-H and FFA boys and girls present. The judging contest, which followed, included classes of heifer calves, yearlings, and two cow classes. Mr. Berousek made the official placings and gave reasons. The noon lunch was provided by Jerry Oven.

John Winters introduced the afternoon numbers. Mr. Oven gave a brief word of welcome and expressed his appreciation for the fine crowd. Mort Woods told of his trip to the Island of Guernsey, and some of the animals he had selected. Incidentally, Mr. Oven has a two-year-old bull that Mr. Woods purchased for him on the Island. Tim C. Main discussed the "Growth of Guernseys in the Southwest," and Cliff Donaghe, secretary of Meadow Lodge Farms, and also state secretary of the Oklahoma G. B. A., discussed the state program of work. To complete the activities of the day, L. H. Stinnett presented the awards for the judging contests to the following winners: Adults, 1, Virgil Lorenz, Hitchcock; 2, Benton Thomason, Stillwater; 3, Arlo Harden, Kildare; 4, John Winters, Hitchcock; and 5, C. F. Hayes, Waukomis; Juniors: 1, Al Williams, Cushing; 2, Johnny Wilkerson, Crescent; 3, Eddie Hodge, Perry; 4, Donald Reinhardt, Covington; and 5, Coleta McAlister, Loyal.

NORTHEASTERN

Northeastern Oklahoma A. & M. College at Miami was host to the fifth Oklahoma field day. Henry Synar, of the College, made the local arrangements. The College has a small but very nice herd of Guernseys. E. R. Berousek helped Mr. Synar select the original animals about five years ago.

Mr. Berousek started the meeting with a discussion on "Guernsey Type," using the well-known cow, Hamby Farms Bom Augusta, that is in fourth place, Sr4—HIR—365, with 14282 lbs. of milk and 844 lbs. of fat. She attracted considerable interest. The judging contest included one class of yearlings and two classes of aged cows, with E. R. Berousek placing the classes.

After the judging, the noon meal was enjoyed in the shade of the campus, lunch being furnished by the Miami Chamber of Commerce and the A. & M. College.

In the afternoon, Dr. Bruce Carter, president of Northeastern Oklahoma A. & M. College, extended a word of welcome to the group of 158 present. Mort Woods followed with a brief history of the development of Guernseys in Oklahoma, and Cliff Donaghe, state secretary, mentioned the activities of the state association and encouraged membership.

The program was concluded with the presentation of awards by L. H. Stinnett, Extension Dairyman. The winners of the judging contest included: Adults, 1, Theo Brummett; 2, Lee Shobe; 3, Eldred Harris; 4, Johnny Pope; and 5, Hugh Jones; FFA, 1, Bob Marley, Nowata; 2, Paul Straubus, Vinita; and 3, Iorios Anderson, Wyandotte; 4-H, 1, Kenneth Peters; 2, Wyland Harris, and 3, Don Wofford.

Southwestern Michigan Show

BY R. L. HOLDEN

THE 15th Annual Parish Show sponsored by the Southwestern Michigan G. B. A. was again held at the 4-H Fairgrounds, Cassopolis, on August 21. The 101 head in this show was within four head of being the largest show ever put on by this group, and in quality it was certainly one of the highest, perhaps the highest.

Albert Kessler, manager of Cesor Farms, New Hudson, Mich., judged and did a most satisfactory job, not only in his placings but in his thorough discussion of the reasons. This show has remarkable co-operation from the county agricultural agents of the five or six counties that are involved under the leadership of Jack Bitler, county agent of Cass county, who really acts as manager of the show. Not less than five of the county agents were present and helped as well as two or three of the local club agents.

A study of the list of awards will indicate that the prizes were pretty well distributed. Knuth Brothers' old campaigner, Dutchman Belladele, a cow of extreme dairy character and a great udder, was senior and grand champion of the show for the third time. Langwater Menanna, that the Knuth Brothers had purchased in last spring's Michigan Sale and that was subsequently classified Excellent, could not quite make it for reserve champion and yielded to Edward F. Healey's Meadow Lane Katie.

Before the start of the show, a judging contest was held for the juniors, participated in by some 20 or more boys and girls. Two classes were judged and when the scores had been completed, Gerald Heple, Dowagiac, was first, George Stephenson, Cassopolis, was second, and Lowell Bruce, Berrien Center, was third.

Following is a list of awards:

SENIOR AND GRAND CHAMPION BULL
Franchester Handy Colonel, Knuth Brothers, Niles.

JUNIOR AND RESERVE CHAMPION BULL
Woodacres Noble Financier, Knuth Brothers.

SENIOR AND GRAND CHAMPION FEMALE
Dutchman's Belladele, Knuth Brothers.

RESERVE CHAMPION FEMALE
Meadow Lane Katie, Edward F. Healey, Niles.

JUNIOR CHAMPION FEMALE
Springhill Royal Belladele, Knuth Brothers.

BULL CALF, 6 TO 9 MONTHS
1, Entry, Hollis Vander Kolk, Darr; 2, Entry, Fax Toney & Sons, Decatur.

Meadow Lane Katie, reserve champion female at the Southwestern Michigan Parish Show, owned by Edward F. Healey, Niles, Mich.

BULL CALF, 9 TO 12 MONTHS

1, Riverbrook Tarzon, Edward F. Healey; 2, Meadow Lane Nobleman, Hudson Brothers, Berrien Center.

BULL, 1 YEAR AND UNDER 18 MONTHS

1, Meadow Lane Harvester, Hudson Brothers.

BULL, 18 MONTHS AND UNDER 2 YEARS

1, Woodacres Noble Financier, Knuth Brothers.

BULL, 2 YEARS AND UNDER 3

1, Fuller Farms Natru, Hollis Vander Kolk, Darr; 2, Signet's Champ of Lucky Acres, Edward and Dolores Pianowski, Edwardsburg; 3, Prince Michael of Pine Row, Eugene Edwin Johannes, Lawrence.

BULL, 3 YEARS AND UNDER 4

1, Sagamore Chief, Russell Wright, Galien.

BULL, 4 YEARS AND OVER

1, Franchester Handy Colonel, Knuth Brothers.

HEIFER CALF, 6 TO 9 MONTHS

1, Meadow Lane Jewel, Hudson Brothers; 2, Meadow Lane Maribeth, Hudson Brothers; 3, Riverbrook Princess, Edward F. Healey.

HEIFER CALF, 9 TO 12 MONTHS

1, Springhill Royal Belladele, Knuth Brothers; 2, Meadow Lane Dulcina, Hudson Brothers; 3, Golden Willows Jewel, Edward and Dolores Pianowski.

HEIFER, 1 YEAR AND UNDER 18 MONTHS

1, Majesty's Golden Victoria, Carlene Taylor, Dowagiac; 2, Leader's Linda Royal, Fax Toney, Decatur; 3, Leader's Lou, Fax Toney.

HEIFER, 18 MONTHS AND UNDER 2 YEARS

1, White Oaks Belladele, Mrs. Ida Knuth and Sons; 2, Meadow Lane Noble Pauline, Hudson Brothers; 3, Riverbrook Katrinka, Edward F. Healey.

COW, 2 YEARS AND UNDER 3
(Not in Milk)

1, Franchester Phil's Bouquet, Knuth Brothers; 2, Homestead Heights Viola, Harvey N. Rutherford, Decatur; 3, Jean of Homestead Heights, Harvey N. Rutherford.

COW, 2 YEARS OLD AND UNDER 3
(In Milk)

1, Langmeadow Menanna, Knuth Brothers; 2, White Oaks Lucy, Knuth Brothers; 3, Riverbrook Katie-Did, Edward F. Healey.

COW, 3 YEARS AND UNDER 4

1, Meadow Lane Linda, Hudson Brothers; 2, Blossomland Judy, Benjamin F. Nye, St. Joseph; 3, Governor Lola, Mrs. Ida Knuth and Sons, Niles.

COW, 4 YEARS AND UNDER 5

1, Meadow Lane Dulcie, Hudson Brothers; 2, Meadow Lane Beth, Hudson Brothers; 3, Prince's Babs, Knuth Brothers.

COW, 5 YEARS AND OVER

1, Dutchman's Belladele, Knuth Brothers; 2, Meadow Lane Katie, Edward F. Healey; 3, Bea of Meadow Lane, Hudson Brothers.

JUNIOR GET OF SIRE

1, Hudson Brothers on get of Curtiss Candy Noble Curtiss; 2, Fax Toney & Sons on get of Major's Leader.

SENIOR GET OF SIRE

1, Knuth Brothers on get of McDonald Farms Gov Leonard; 2, Hudson Brothers on get of Meadow Lane Superior; 3, Harvey N. Rutherford on get of Pipestone Creek Superior.

PRODUCE OF DAM

1, Knuth Brothers on produce of Jack's Belladele; 2, Hudson Brothers on produce of Blossom of Meadow Lane; 3, Benjamin F. Nye on produce of Maple Lawn Farm June.

BEST UDDERED

1, Dutchman's Belladele, Knuth Brothers.

Edisto Farm Field Day

By J. McK. Jeter

THE Edisto Farm Field Day might well be called a climax to an excellent program sponsored each year by J. B. Guess, Jr., R. P. Kapp, J. B. Guess, III, and T. Connor Guess. The 75 GOLDEN GUERNSEY producers and their families first met on their home grounds of Chester, Saluda, and Fairfield Counties. Meetings for these county groups were based on *Quality Production* of GOLDEN GUERNSEY. Professor B. E. Goodale of Clemson College Dairy Department conducted these discussions. He was assisted by Mack H. Alman, GOLDEN GUERNSEY representative of North and South Carolina, and W. L. Abernathy, Jr., secretary of the South Carolina Dairy Association. These meetings were held in the early Spring, and then this entire group gathered at the home farm of J. B. Guess and family for the July field day. Mr. Guess welcomed them to the farm in a manner that expressed the close tie of "the Entire Family"—that is, Edisto Farm, Edisto Farm Dairy and their producers! The relationship is wonderful, and one cannot attend this gathering without feeling the spirit of the entire organization.

This year the group was given a chance to study the breeding program at Edisto. After considerable planning by J. B. Guess, III, the herd manager, the data was collected and arranged for the narrator, C. G. Cushman, Extension Dairyman. The cow family that centered around Baron's Foremost Nancy told the greater part of the story. Over 130 animals in the herd originated from this female line. Five other cow families were discussed and representatives led before the group. Mr. Cushman did an excellent job of explaining these families and discussing cow families in general.

From the beginning of the Edisto herd until the present, a bull of their own breeding has been the most influential. Edisto Farms Challenger, now 15, is that bull and he was still in service at the time of the field day. Challenger's dam was a maternal sister to Baron's Foremost Nancy and through his dam, "Challenger" was a great grandson of Langwater Steadfast. Professor J. P. LaMaster, Dairy Department Head of Clemson College, discussed Challenger's pedigree and each of the other bulls presented. First to be presented was Edisto Farms Challenger, then Clear Springs' Steadfast, Fairlawn Hornet's General, McDonald Farms King Manuel and Nyala Prince's Majestic. Daughters of all were shown except the last bull. The bulls, their daughters, and the cow families, were paraded in the pecan grove next to the Guess home.

The Edisto breeding program was followed with a judging contest of all present, using a class of two-year-olds and an aged cow class. Four persons won and received a prize of $5.00 each, at least four persons' placings were the same as J. P. LaMaster and J. McK. Jeter, the judges. Receiving prizes were William Coleman, Mrs. Earl Cruse, Gary Tate and George Mills.

The noonday meal was under the supervision of T. Connor Guess and the wives of the Guess family—Mrs.

The Guess Family at the Edisto Farm Field Day: Mrs. T. Connor Guess; Connor Guess holding daughter Eleanor; Mrs. J. B. Guess, Jr.; J. B. Guess, III; Mrs. J. B. Guess, III, and the "head man," J. B. Guess, Jr.

J. B. Guess, III, leading Nyala Prince's Majestic. Prof. J. P. LaMaster, with "Mike," is discussing his pedigree.

J. B. Guess, Jr., Mrs. J. B. Guess, III, and Mrs. T. Connor Guess. An excellent southern Bar-B-Cue dinner was served by these ladies and their helpers on Edisto River, at the country club. Ice cream from Edisto Dairy was in abundance.

Elkhart County, Ind., Dairy Show

By Arthur F. Howard

One of the outstanding Guernsey shows in the Midwest was held on August 6 at the 11th Annual Elkhart County Dairy Show at Goshen, Ind.

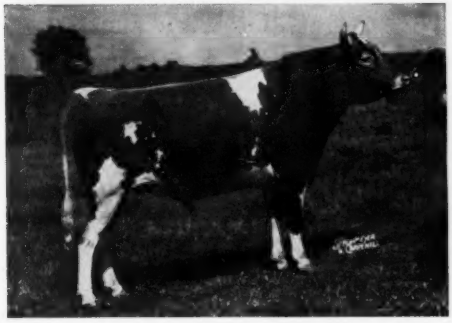

Signet's Loraine's Valorous, senior and grand champion bull at the Elkhart County, Ind., Dairy Show, owned by Peter B. Lehman, Decatur.

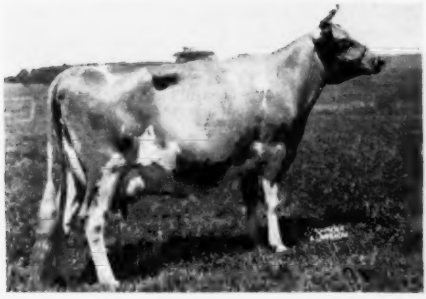

Willow Spring Fern's Victoria, senior and grand champion female at the Elkhart County, Ind., Dairy Show, owned by Otis Weaver, Goshen.

One hundred and 30 head were shown, coming from Elkhart County and the surrounding area. For the first time, this show was held in connection with the County Fair and was considered quite successful. The show was handled by the Elkhart County Dairy Association with the Assistant County Agent, Arthur F. Howard, in charge.

Judging was capably handled by Professor E. E. Ormiston of the University of Illinois. The high quality of these home-bred Guernseys extended clear down the line, and was very pleasing to the nearly 400 spectators who were on hand.

Following is a list of awards:

Senior and Grand Champion Bull

Signet's Loraine's Valorous, Peter B. Lehman, Decatur.

Junior Champion Bull

Wilgorlan Farms Kings Star, Russell J. Wenger, Goshen.

Senior and Grand Champion Female

Willow Spring Fern's Victoria, Otis Weaver, Goshen.

Junior Champion Female

Maurana P. Monogirl, Alice Maurene Weldy, Wakarusa.

Bull Calf, Under 6 Months

1, Valley Set Le. Sailor Boy, Russell J. Wenger Goshen; 2, Valley Set Tims Comet, Russell J. Wenger; 3, Entry, Oscar R. Weaver.

Bull Calf, 6 Months and Under 12

1, Wilgorlan Farms King's Star, Russell J. Wenger; 2, Entry, Maurice L. Weldy, Wakarusa; 3, Henslee Farms D. Prince, John H. Krauter, New Paris.

Bull, 1 Year and Under 18 Months

1, Green Tree Jewel's Colonel, Staner Bros., Argos; 2, Lookwell S. Ovation, Mervin Eby, Elkhart; 3, Maurana Rosie's Sovereign, Maurice L. Weldy.

Bull, 18 Months and Under 2 Years

1, Valley Set C. Chum, Russell J. Wenger.

Aged Bull

1, Signet's Loraine's Valorous, Peter B. Lehman.

Heifer Calf, Under 6 Months

1, Broadmoor Veronica, Albert Buchanan, Milford; 2, Clover Leaf Jean's Zenobia, William Schrock, Goshen; 3, Green Tree C. Levity Patsy, Staner Bros.

Heifer Calf, 6 Months and Under 12

1, Valley Set Le. Cristy, Russell J. Wenger; 2, Entry, Romayne Sherman, Goshen; 3, Lookwell S. Belle, Mervin Eby.

Heifer, 1 Year and Under 18 Months

1, Valley Set M. Louise, Russell J. Wenger; 2, Willow Spring Rosen's Victory, Otis Weaver; 3, Lookwell Count's Beauty, Mervin and Roger J. Eby, Elkhart.

Heifer, 18 Months and Under 2 Years

1, Maurana P. Monogirl, Alice Maurene Weldy; 2, Valley Set Heir's Destiny, Russell J. and Carlton J. Wenger, Goshen; 3, Yellow Creek B. Flower, Oscar R. Weaver.

Cow, 2 Years and Under 3

1, Yellow Creek Lovely Vera, Oscar R. Weaver; 2, Willow Spring Butterfat Jean, Otis and Kenneth Weaver; 3, Willow Spring Butterfat Jane, Otis and Kenneth Weaver.

Cow, 2 Years Old (Not yet Fresh)

1, Yellow Creek Hale Spot, Oscar R. Weaver; 2, Maurana Master's Fayetta, Maurice L. Weldy and Alice Maurene Weldy; 3, Entry, Freeman Yoder and Son, Ligonier.

Cow, 3 Years and Under 4

1, Maurana Master's Grace, Maurice L. and Alice Maurene Weldy; 2, Willow Spring Butterfat Cheryl, Otis Weaver; 3, Entry, Mervin Eby.

Cow, 4 Years and Under 5

1, Yellow Creek King's Cherie, Oscar R. Weaver; 2, Maurana Master's Glada, Maurice L. Weldy; 3, Lookwell T. Kalla, Mervin Eby.

Cow, 5 Years and Over

1, Willow Spring Fern's Victoria, Otis Weaver; 2, Yellow Creek King's Lady, Oscar R. Weaver; 3, Lookwell T. Blossom, Mervin Eby.

Junior Get of Sire

1, Oscar R. Weaver on get of Mulhocaway Rosenkavalier; 2, Russell J. Wenger on get of Gardenville Charity's Master; 3, Albert Buchanan on get of Meadow Lodge King's Dauntless.

Senior Get of Sire

1, Maurice L. Weldy on get of Gardenville Charity's Master; 2, Oscar R. Weaver on get of Mulhocaway Rosenkavalier; 3, Mervin Eby on get of Langwater Timothy.

Produce of Dam

1, Peter B. Lehman on produce of Valor's I. Loraine; 2, Otis Weaver on produce of Willow Spring Lucky's Queen; 3, Maurice L. Weldy on produce of Clearland Butterfat Flash.

Dairy Herd

1, Oscar R. Weaver; 2, Maurice L. Weldy; 3, Otis Weaver.

Three Best Females

Bred and Owned by Exhibitor

1, Oscar R. Weaver; 2, Maurice L. Weldy; 3, Otis Weaver.

Best Uddered

1, Yellow Creek King's Lady, Oscar R. Weaver; 2, Willow Spring Fern's Victoria, Otis Weaver; 3, Maurana Master's Grace, Maurice L. Weldy and Alice Maurene Weldy.

Premier Breeder Award

Oscar R. Weaver, Yellow Creek Meadow Farm, Goshen.

New Hampshire Parish Show

By James P. Walker

On August 19, at the Hopkinton Fairgrounds in Contoocook, N. H., the New Hampshire Parish Show was held under the auspices of the New Hampshire G. B. A. The committee was fortunate in selecting a perfect day for the show, which was conducted outside under the able stewardship of Joseph Pendergast, New England fieldman for The American Guernsey Cattle Club, and Mrs. John Weeks, secretary of the New Hampshire G. B. A.

Breeders from all over the state exhibited a total of 100 head of such quality that the day's judge, Dave Younger, manager of Hanover Hill Farm, Yorktown Heights, N. Y., commented

frequently on the difficulty experienced in placing the various classes.

Top honors were quite evenly divided between William T. Jordan and Sons, Kadockadee Farm, Concord, Archie Young's Great Elm Farm, Dover, and J. B. Reid's Bain Ridge Farm, Francestown. A real compliment was paid to the latter's senior herd sire, McDonald Farms Jubilant, when a daughter, Bain Ridge Faithful, purchased as a calf at the 1951 New Hampshire 4-H and FFA sale by Robert L. Keniston, Jr., of Ken Lee Farm, Newmarket, was made grand champion 4-H animal and then came into the open classes and went to junior champion female.

Another unique accomplishment on the part of the younger generation was the winning of the Mackenzie Trophy by Miss Norma Taylor with her senior yearling, Headland's Hope. "Hope" placed second behind Bain Ridge Faithful, but won the trophy which is given for the best animal bred and owned by exhibitor. This is a very exceptional competition for youngsters and is designed to show up the constructive breeder at a tender age.

In the open classes, the most gratifying and pleasing performance was displayed by William T. Jordan, familiar to those who have been faithful in their attendance at past New Hampshire Shows for many years. A true farmer-breeder, whose herd is strictly a product of his ability to breed a better-looking and better-producing cow than he had to start with, walked away with four trophies and numerous blue ribbons.

Another impressive group was the get of sire of Great Elm Royal Philosopher owned by A. J. "Reuben" Young of Great Elm Farm, Inc., Dover.

The following trophies were presented: Beacon Milling Company to champion bull; Pioneer Feed Company to junior champion female; Great Elm Farm, Inc., to grand champion female; General Mills to Best two-year-old cow bred by exhibitor; Bain Ridge Farm to senior get of sire; Winona Farm to produce of dam; Haven Hill Farm to three best uddered cows; Dodds Family to three best females bred and owned by exhibitor, and Wirthmore Plaque to junior get of sire. Officers and Directors Trophy to champion 4-H or FFA calf, and MacKenzie Trophy to best 4-H or FFA animal bred and owned by exhibitor.

Following is a list of awards:

GRAND CHAMPION BULL

McDonald Farms Le Katie Prince, J. B. Reid, Francestown.

SENIOR AND GRAND CHAMPION FEMALE

Goose Valley Vanity, Robert C. and Dene W. Draper, Freedom.

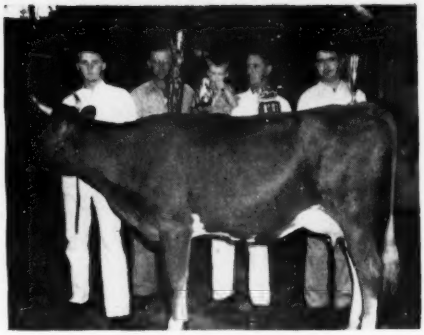

Three generations of Jordans at the New Hampshire Parish Show: Wm. T. Jordan, Glen, Willi m T., Jr., and Arden O. Alexander DeLahunta, Concord, N. H., at the halter, holding Kadockadee Novel Fay.

JUNIOR CHAMPION FEMALE

Bain Ridge Faithful, Robert L. Keniston, Jr., Newmarket.

BULL CALF, UNDER 6 MONTHS

1, Entry, Great Elm Farm, Inc., Dover; 2, McDonald Farms Fore Kenneth, Warren MacKenzie, Keene; 3, Entry, Helen D. Hood, Derry.

BULL CALF, 6 MONTHS AND UNDER 12

1, Great Elm Royal's Ensign, Great Elm Farm, Inc.; 2, Entry, Helen D. Hood; 3, Hood Kroft F. Airman, Helen D. Hood.

YEARLING BULL

1, McDonald Farms Le Katie Prince, J. B. Reid; 2, Rockingham Crusader, Floyd and George H. Wilson and Elizabeth M. Kennahan, Henniker; 3, Haven Hill Honors Don, Everett Y. Houston and Sons, Contoocook.

HEIFER CALF, UNDER 6 MONTHS

1, Kadockadee Darius's Fay, William T. Jordan, Concord; 2, Orkil Farms N. P. Irma, Great Elm Farm, Inc.; 3, Entry, Floyd Wilson, Henniker.

HEIFER CALF, 6 MONTHS AND UNDER 12

1, Bain Ridge Faithful, Robert L. Keniston, Jr.; 2, Great Elm Royal's Eva, Great Elm Farm, Inc.; 3, Bain Ridge Pre Hopeful, J. B. Reid.

HEIFER, 1 YEAR AND UNDER 18 MONTHS

1, Great Elm Phil's Rosetta, Great Elm Farm, Inc.; 2, Ken-Lee W. P. Faye, Robert L. Keniston, Jr.; 3, Great Elm Phil's Primrose, Great Elm Farm, Inc.

HEIFER, 18 MONTHS AND UNDER 2 YEARS

1, Bain Ridge Charity, J. B. Reid; 2, Kadockadee Novel Ena, William T. Jordan; 3, Ken-Lee W. P. Ella, Robert L. Keniston, Jr.

COW, 2 YEARS AND UNDER 3

1, Kadockadee Novel Fay, William T. Jordan; 2, Bain Ridge Mistletoe, J. B. Reid; 3, Summit Farms Chicago, Lawrence MacKenzie, Keene.

COW, 3 YEARS AND UNDER 4

1, Goose Valley Vanity, Robert C. and Dene W. Draper; 2, Kadockadee Iola, William T. Jordan; 3, Great Elm Phil's Eva, Great Elm Farm, Inc.

COW, 4 YEARS AND OVER

1, Broad Hill Gleam, Robert C. and Dene W. Draper; 2, Daisy Royal of Sunnybrook Farm, Floyd Wilson; 3, Pine Hill A. Laura, Helen D. Hood.

JUNIOR GET OF SIRE

1, Great Elm Farm, Inc., on get of Great Elm Royal Philosopher; 2, Great Elm Farm, Inc., on get of Chicona Royal; 3, William T. Jordan on get of Kadockadee Noble Banner.

SENIOR GET OF SIRE

1, William T. Jordan on get of Kadockadee Noble Banner; 2, Great Elm Farm, Inc., on get of Great Elm Royal Philosopher; 3, J. B. Reid on get of McDonald Farms Jubilant.

PRODUCE OF DAM

1, William T. Jordan on produce of Kadockadee Ileana; 2, Great Elm Farm, Inc., on produce of Great Elm His Glendie; 3, William T. Jordan on produce of Kadockadee Princess Fay.

BEST UDDERED

1, Entry, Helen D. Hood.

THREE BEST FEMALES

Bred and Owned by Exhibitor

1, W. T. Jordan; 2, Great Elm Farm, Inc.; 3, James R. Walker, Milford.

4-H AND FFA

GRAND CHAMPION FEMALE

Bain Ridge Faithful, Robert L. Keniston, Jr., Newmarket.

BULL CALF, UNDER 6 MONTHS

1, New Orchard Ace, Corine E. Kimball, Pittsfield.

HEIFER CALF, UNDER 6 MONTHS

1, Summit Farms Flora, George H. and Elizabeth M. Kennahan, Concord; 2, Ken-Lee G. Caprice, Robert L. Keniston, Jr.; 3, Ken-Lee Sonata, James Pritchard, Dover.

HEIFER CALF, 6 MONTHS AND UNDER 12

1, Bain Ridge Faithful, Robert L. Keniston, Jr.; 2, Headland's Hope, Norma Taylor, Laconia; 3, Rosemary of Four Corners Farm, Edgar T. Hastings, Jr., East Sullivan.

YEARLING HEIFER

1, New Orchard Faith, Corine E. Kimball; 2, Mt. Cardigan's C. Bonnie Lea, Jean Webster, West Canaan; 3, Fisher Farm Andrea, Sidney E. Fisher, Boscawen.

FITTING AND SHOWING

1, Robert L. Keniston, Jr.; 2, Norma Taylor; 3, Corine Kimball.

Lancaster County, Pa., Field Day

BY JOHN BLYHOLDER

THE Lancaster County Guernsey Field Day was held August 13 at the farm of Harry Shenk, located in the Borough of Strasburg, Pa. The morning program consisted of a judging contest divided into two groups—FFA boys and the adults. Joe Taylor, Dairy Specialist from Pennsylvania State College, was the official judge. J. Ross Mast, Kinzer, won first place in the FFA group, winning a watch presented by William A. Frew, Paradise. Second place was won by Ronald Longenecker, who won a show halter. The adult contest was won by John A. Breneman, Willow Street, who was awarded a $25.00 Savings Bond. R. P. Maule, Quarryville, was second and Elmer Lapp, Kinzer, was third, each winning a show halter. The adult

prizes were presented by L. J. Denlinger Feed Company of Lehman Place.

In the afternoon, H. G. Sloat, Association County Agent, gave a constructive talk on "Insect Control." John Blyholder, fieldman from the State Association, talked on activities of the State Association. Howard Wickersham, West Grove, and Sam Moyer of Middleburg, Va., were introduced. Joe Taylor gave the main talk of the afternoon, telling what State College is doing in their new building program to help the dairy farmers.

Illinois Valley Type School

By George A. Campbell, Jr.

Mr. and Mrs. Harold Foster, Washington, Ill., were hosts to the Illinois Valley G. B. A., District No. 3, Type School on June 24. Delbert Kingston, Curtiss Candy Company Farm, Cary, Ill., was the official judge. He carefully analyzed the various classes and answered many questions regarding type.

Several classes of fine females were shown. They were all daughters of Horse Shoe Conrad's Valiant and LushAcres Foremost Hermes, both of whom were out of "Valiant" daughters.

Several young breeders who had been invited to attend the State Judging School were practicing with their placings and reasons at this show, and they all tied for first place. They were Gerald Kepple, Tremont; Darrell Rankin, Atlanta; Milton Dennis, Amboy; Henry Jenner, Ridge Farm, and Dean Kingston, Cary. Mrs. Herbert Rogers, Emden, won first prize as top judge among the women.

The ladies brought picnic baskets and a real country style lunch was enjoyed at noon.

Windham-New London Parish Show

By George E. Whitham

The rains came, but not soon enough to hold up the fourth annual Windham—New London, Conn., Parish Show held in conjunction with the Woodstock Fair. Ted Browning, of LushAcres Farm, was able to complete the judging before the skies opened up.

The junior and grand champion bull, Twinwing Lucky Snowman, owned by Raymond E. Wing, Putnam, was shown by his daughter, Susan Wing, 4-H Club member. The senior and grand champion cow, Gwyn Careg King's Ethel, owned by Marquise Lela de Talleyrand, Gwyn Careg Farm, Abington, was shown by Cornell Greene, manager.

One of the highlights of this show was the awarding of the beautiful trophies. These trophies were the Salter Farm Trophy for produce of dam; Meadow Lake Trophy for best three females; Gwyn Careg Farm Trophy for get of sire, and the Connecticut G. B. A. Trophy for grand champion female. Gwyn Careg Farm took home all of these trophies. A special award of a wool blanket, donated by Raymond E. Wing, was offered for the champion 4-H animal and was won by his daughter, Susan Wing.

Following is a list of awards:

Junior and Grand Champion Bull
Twinwing Lucky Snowman, Raymond E. Wing, Putnam.

Senior and Grand Champion Female
Gwyn Careg King's Ethel, Marquise Lela de Talleyrand, Abington.

Junior Champion Female
Gwyn Careg Assam's Queen, Marquise Lela de Talleyrand.

Bull Calf
1, Twinwing Lucky Snowman, Raymond E. Wing; 2, Entry, Robert E. Hescock, North Stonington.

Yearling Bull
1, Horse Show Monarch Merrygold, William E. Rainville, Norwichtown.

Heifer Calf
1, Gwyn Careg Huntsman's Delilah, Marquise Lela de Talleyrand; 2, Twinwing Steadfast Prissy, Barbara L. Wing, Putnam; 3, Salter Farm's Tinker Bell, Katharine Salter, Colchester.

Heifer, 1 Year and Under 18 Months
1, Gwyn Careg Assam's Queen, Marquise Lela de Talleyrand; 2, Gwyn Careg Assam's Nina, Susan Wing, Putnam; 3, Gwyn Careg Assam's Anita, Marquise Lela de Talleyrand.

Heifer, 18 Months and Under 2 Years
1, Entry, Johnson Bros., Woodstock; 2, Lad's Betsy of Meadow Lake, Roberta Eva Hescock, North Stonington; 3, Twinwing Steadfast Nightshade, Charles Cutler, Jr., Pomfret, and Raymond E. Wing.

Cow, 2 Years and Under 3
1, Twinwing Grande Magpie, Katharine Salter; 2, Gwyn Careg King's Molly, Marquise Lela de Talleyrand; 3, Brookmede Splitsilk Pride, Nancy A. McCarthy, Abington.

Cow, 3 Years and Under 5
1, Gwyn Careg King's Queen, Marquise Lela de Talleyrand; 2, Gwyn Careg King's Desirable, Marquise Lela de Talleyrand; 3, Eight Bells Invader's Ruby WTIC, William E. Rainville, Jr.

Cow, 5 Years and Over
1, Gwyn Careg King's Ethel, Marquise Lela de Talleyrand; 2, Gwyn Careg King's Molly Ann, Marquise Lela de Talleyrand.

Get of Sire
1, Marquise Lela de Talleyrand on get of Toll Gate King Mab; 2, Marquise Lela de Talleyrand on get of Wolfpen Assam; 3, Katharine Salter on get of Salter Farms' Diamond Jack.

Produce of Dam
1, Marquise Lela de Talleyrand on produce of Wood Ford Governor's Queen; 2, Johnson Bros. on produce of Valleyside Dana's Sandra; 3, Robert E. Hescock on produce of May King's Sweetie.

Three Best Females
Bred and Owned by Exhibitor
1, Marquise Lela de Talleyrand; 2, Robert E. Hescock; 3, Katharine Salter.

Dairy Herd
1, Marquise Lela de Talleyrand.

Somerset County, Pa., Field Day

By Wm. H. Juzi

Around 100 Guernsey breeders and their families gathered at Har-Lee Acres Farm near Somerset, Pa., on August 21 for their annual field day. Clarence and George Pyle, owners of this Guernsey farm, had everything in spic and span condition. Before lunch, the visitors had an opportunity to make dam-daughter comparisons on a number of different heifers bred by artificial sires. After a delicious lunch, George Doolittle introduced guests from out of the county and also, in a brief talk, stressed some of the major points of the purpose of the Somerset County G. B. A.

Three classes of four animals each—heifers and cows—were judged by William H. Juzi, business manager of the Pennsylvania G. B. A., and those in attendance participated in a judging contest.

Thirty-three business concerns donated the prizes and almost everyone competing in the judging contest had an opportunity to draw.

In the ladies' division, Mrs. Ed. Gnagey and Mrs. Ethel Vaught tied for first, and on the flip of a coin, Mrs. Vaught won. She selected a bull calf donated by the secretary of the association, Earl Sweitzer. Mrs. Harry Mantz was third. In the men's division, Jacob Shaffer, Merle Vaught and John Klotz finished in that order. In the children's division, Maxine Whipkey, Lester Vaught and Barbara Eisler went home with prizes in the order given.

County Agent C. C. McDowell was helpful throughout the day's program in keeping score and assisting with the awarding of the prizes. Wade White, western Pennsylvania representative of the State Association, gave an instructive talk on the art of showmanship. William H. Juzi explained the type classification program and demonstrated the system.

Applicants for Membership

The following Guernsey breeders have applied for membership in The American Guernsey Cattle Club:

Maryland: R. H. Detamore, Baldwin, recommended by John B. Merryman; Georgia Buck Ridder, Baldwin, recommended by John B. Merryman.

Minnesota: Strand Bros., Herman, recommended by A. G. Bork.

Pennsylvania: Harry E., William S., and Robert L. Nunemacher, recommended by Harvey C. Dreibelbis.

Vermont: Audrey and Herbert Riegelman, Grand Isle, recommended by Ray R. Allen.

Sales...

North Carolina State Sale

By J. McK. Jeter

In 1952 the North Carolina G. B. A. Sale was the most successful association sale in the past four years. Chairman of the sale committee, Alfred M. Brown, and Mack H. Alman, Golden Guernsey representative for North and South Carolina, worked extremely hard on securing the cattle and advertising the sale locally among breeders. Their efforts and the combined efforts of the breeders consigning made this success possible. The cattle were readily sold and the bidding was very spirited. The 34 head totaled $14,150, an average of $416.18.

The top cow, Belmont View Fashion's Thistle, was bred by A. B. Slagle, Belmont View Farm, Franklin. This nice five-year-old, by Skybrook Rose Maxim's Fashion, sold for $850 to Paul K. and James L. Switzer, Union, S. C. The contending bidder was Shoal Falls Farm, Inc., Hendersonville. W. J. Parks, Jr., Arden, purchased nine head, Blue Leonard, Salisbury, purchased seven head, and J. Myron Clark, Stuart, Va., purchased five head.

The following members of the sale committee assisted Mr. Brown in the selection of the cattle: Wade Carrigan, J. D. Elrod, Charlie L. Knight, Allan Mims, R. D. Bumpass, J. C. Randle, Albert Voss, C. R. Pfaff and W. Scott Shepherd.

George B. Salley handled the pedigrees and Arthur E. Brantley of Orangeburg served as auctioneer. They were assisted in the ring by R. A. McLaughlin, Maegeo Farms, and Ray Griffin, Quail Roost Farms.

Following is the sales list:

Alfred M. Brown, Concord, N. C.	
Slaty Hill's Queen Joy	$160
E. Lyle Clark, Stuart, Va.	
Klondike Raider's Dora	570
McNaughton's Coretta	400
J. Myron Clark, Stuart, Va.	
Twin Brook Noblerose Spot	400
Maegeo Maxim's Annielee	275
Shoal Falls Golden Queen	480
Beaver Creek's Royal Louise	380
Notla Majesty's Dame	115
James Fowler, Pinnacle, N. C.	
G. G. No Max Fore Fene	250
Herbert J. Fox, Durham, N. C.	
Arlo Noble's Dorcas	630
Quail Roost R. R. May	450
C. H. Henderson Jr., Tarboro, N. C.	
Belmont View Bonwick's Girl	500
Blue Leonard, Salisbury, N. C.	
Josie of W. H. A.	475
Louise of W. H. A.	375
Brookberry M. Angie	365
Woodvale Brenin's C. Beth	460
Hillandale Cavalier's Winnie	460
Notla Rose Alert	360
Wardhaven Golden D. Pet	440
S. W. Miller, Mt. Ulla, N. C.	
Clear Springs Majesty's Jewel	400
W. J. Parks, Jr., Arden, N. C.	
Grandview Maxim Dona	425
Arlo Heritor's Hannah	525
Clear Spring's Dimple	370
Arden Noble Connie	350
Ael-Y-Bryn Romulus Blondie	400
Quail Roost Choice Glow	455
Kootem Farm Nolan Ena-Nell	335
Pinnacle View Sweepstake Judy	325
G. G. Majesty's Hallie	415
Mrs. B. E. Pulliam, Winston-Salem, N. C.	
Arlo Maxim's L. Maude	500
Roy Smith, Linwood, N. C.	
Twin Brook Bonnie	405
Emory's Betty Lou	420
Paul K. and James L. Switzer, Union, S. C.	
Archdale Hollimaxim Annie Lee	430
Belmont View Fashion's Thistle	850

The Essex County G. B. A. Sale

The Essex County G. B. A. Sale was held on September 20 at Topsfield, Mass. The 39 head sold for $25,885, an average of $663.72. The quality was good, and some excellent buys were made at this sale.

Ideal's May Royal's Brenda, a two-year-old consigned by Jacob Tanis, Augusta, N. J., topped the sale at $1,800, going to D. C. Riker, Longvalley, N. J. "Brenda" was by Langwater May Royal and out of Ideal's Peter's Betty May. Mr. Riker also purchased the second high of the sale for $1,250, Wilgorlan Farms Lady Lou, consigned by A. M. Youngs, Titusville, N. J. "Lady Lou" was sired by Gardenville Coronation King and out of Glenburnie Glen's Lass.

Five head brought $1,000 or more, while the balance sold at a very even figure. Mr. Riker paid the most for his two securing them for $3,050. Clifford A. McBride, East Providence, R. I., purchased the most animals, as he secured five head for $3,000. The next heaviest buyer was Peter Fuller, Rye Beach, N. H., who secured four head for $2,125.

The sale was well conducted, and a feature of the program was the dedication of the new Essex County Guernsey Breeders' Building. Barclay H. Warburton, III., formally dedicated the Club House following the parade of the sale cattle. He stated that through the generosity and hard work of many people, three horse barns, that form an open square, were secured. The connecting barn was remodeled into a Club House, where meetings may be held the year around. Money was raised from farmers and breeders in the New England states and New York. It is the plan of the Guernsey breeders to make the barn and Club House available to all purebred breeders for sales and meetings. Only accredited herds or animals negative to the blood test can be housed in the barn. Mr. Warburton stated that their plans were to make a market place at home for farmers and breeders, and he dedicated the building for the advancement of Guernseys and purebred animals in New England.

The sale committee was composed of Barclay H. Warburton, III., Norbert White and Graham Foster. The sale was managed by Seath and Shultz Sales Service, Peterborough, N. H. M. G. "Mike" Seath was in the box and E. M. Granger, Jr., was the auctioneer. Earl Shultz, Walter Dupes and Oscar Crabtree were in the ring and Frank Irwin ran the slips.

Following is the sales list:

Cathedral Farms, Inc., Winchendon, Mass.	
Larches Lady Victoris	$475
John B. & Julia H. Corning, Kennebunk, Maine	
Wethersfield Eidelweiss	550
Antietam Butterfat Poppy	475
C. E. Cotting, Berlin, Mass.	
Fairlawn K. Veronica	1,000
Fairlawn K. Sweetbriar	650
Robert C. & Dene W. Draper, Freedom, N. H.	
Flying Horse Master's Ranfurly	700
Willowby's Gallant's Gilt	400
Hanover Hill J. Jolie	825
George Emde, Lodi, Calif.	
Barbian L. Lilac	675
Kadockadee Noble Uranium	450

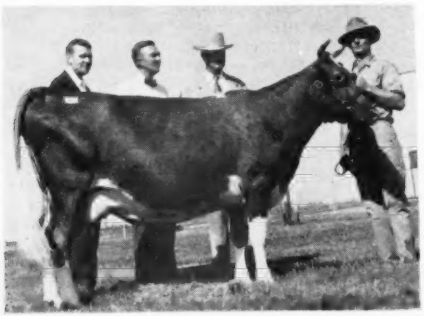

Belmont View Fashion's Thistle, top cow at the North Carolina State Sale, purchased by Paul K. and James L. Switzer, Union, S. C., for $850. In the background, Paul K. Switzer, George B. Salley, A. B. Slagle, breeder, and Harry Stoudemire.

Peter Fuller, Rye Beach, N. H.
Forges Rosiness 575
Charlescote Siren 475
Flying Horse Major's Dorothea 750
Hanover Hill Faithful 325
Robert H. Gardiner, Gardiner, Maine
Bain Ridge Mistletoe 500
Rockingham Reflect 350
Wilfred Jordan, Dover, N. H.
Blakeford Laverne 425
George Lieb, Norristown, Pa.
Chedco Jonquil 750
Clifford A. McBride, East Providence, R. I.
Tamworth Lady Venus 600
Antietam H. Sue 775
Sheldegren Vic's Claudia 600
Flying Horse Beacon's Lady 500
Blakeford Lavender 525
J. Shumway Marshall, Conway, N. H.
Willowby's Gilt 435
Innisfree S. Angelina 475
Richard Merritt, Farmington, Conn.
Twinwing Lucky Imp 400
D. C. Riker, Longvalley, N. J.
Ideal's May Royal's Brenda 1,800
Wilgorlan Farms Lady Lou 1,250
Fred F. Rogers, Newport, R. I.
Tarbell Romulus Bella Mitzi 625
Herbert Schiffer, West Chester, Pa.
Fairlawn Actor's Bonny 850
Jacob Tanis, Augusta, N. J.
Langwater Luna 4th 900
Barclay H. Warburton, III., Ipswich, Mass.
Great Elm Phil's H. Glendie 950
Groton House Caesar's Daisy 1,000
Wadsworth Winslow, Jr., South Easton, Mass.
Craney View Dolly 375
Frederic Winthrop, Ipswich, Mass.
Cybatina Nanette 675
Gwyn Careg King's Molly 675
Saracen Serenity 575
A. W. Young, Hope, R. I.
Innisfree S. Skylla 475
Ideal's Ensign's Girlie 1,075

West Virginia State Sale

By Paul Nay

The Sixth Annual West Virginia State Guernsey Sale was held at Jacksons Mill on September 15. The 28 head sold for $7,615, an average of $271.96. The eighteen cows and bred heifers offered averaged $334. High animal in the sale was Bayville Maxprint Ethel, that was purchased by Orlan Wells, Pennsboro, for $425. She was sired by Fairlawn Maxim's Imprint and out of Bayville Duchess Ethel.

The only bull in the sale was Bayville Maxim Majesty, consigned by Bayville Farms, Inc., Norfolk, Va., and purchased by H. T. Currey, Kincheloe, for $235. High purchaser was Kenneth E. Pingley, Elkins, who purchased four head for $1,420.

The sale was managed by the West Virginia Guernsey Cattle Club. Louis Merryman, Jr., Sparks, Md., was auctioneer, W. Clark Fleming, Jr., did a good job reading pedigrees, K. M. Mace, I. N. Fetty, and Lynn Spiker worked the ring, and J. M. Pierpoint, county agent from Harrison County, clerked the sale.

Following is the sales list:

Roy P. Anderson, Morgantown, W. Va.
Hop Yard Bird 2d $340
Irista's Queen of Hop Yard 4th 280
Paul F. Conrad, Fort Seybert, W. Va.
Linden Farm Lora Fuzzy 275
John A. Correll, Wick, W. Va.
Davisson Farms Valiant Cherry 300
E. L. Crickenberger, Ronceverte, W. Va.
Bayville Noble Nan 240
L. B. Crickenberger, Ronceverte, W. Va.
Freegrove Reveller Carrie 155
Cronin and Hall, Jane Lew, W. Va.
Sycamore Prexy's Wendy 145
H. T. Currey, Kincheloe, W. Va.
Bayville Maxim Majesty (Bull) 235
HRF Lady Jane 95
HRF Lady Millie 95
S. R. Harrison, Jr., Clarksburg, W. Va.
Twin Oak's Winnie 280
John Hinchman, Alderson, W. Va.
Crickett's Ronda 400
Maple Lane Lady Sunbeam 340
C. H. Hunter, Point Marion, Pa.
Davisson Farm Valiant Ava 350
Hartzel Marple, Buckhannon, W. Va.
Hanwood's Lively Bess 140
J. B. Maxwell, Clarksburg, W. Va.
Spring Grove Climax Lady 350
Louis McL. Merryman, Jr., Agent Sparks, Md.
Twin Oak's Katrina 100
Twin Oak's Patty 100
Kenneth E. Pingley, Elkins, W. Va.
Davisson Farms Wistar's Emily 415
Riverbend Steadfast Lily 370
Davisson Farms Valiant Della 360
Quail Roost Rose Faith 275
Joe S. Smith, Buckhannon, W. Va.
Riverbend No-King Gem 305
James O. Waybright, Williamstown, W. Va.
Nutshell King's Celeste 350
Crickett's Norina 330
Holliknoll Nomax Christmas 270
Orlan Wells, Pennsboro, W. Va.
Bayville Maxprint Ethel 425
Keith Woodruff 2nd, Clarksburg, W. Va.
Sycamore Prexy's Dolly 295

New Hampshire State Sale

By James R. Walker

The New Hampshire G. B. A. held its annual State Sale at Putnam Hall, University of New Hampshire, Durham, N. H., on September 4. The 38 head were sold for $11,470, an average of $301.84.

The top cow, a beautiful five-year-old, Chedco Palotterie, by Chedco Captain out of Argilla Fair Palotterie 4th, that sold for $4,100 in 1946, was knocked down to H. S. Owen, Birchtree Farm, Framingham, Mass., for $950, with J. B. Reid, Bain Ridge Farm, Francestown, N. H., the contending bidder. Second high animal, consigned by Flying Horse Farm, South Hamilton, Mass., Philcrest Dodie, sold for $650 to Eva and F. Owen Warren, Lisbon Falls, Maine. High buyer of the day was J. Shumway Marshall, Conway, N. H., who secured 12 head for a total of $3,210.

It was both noteworthy and a healthy sign that of the 38 head sold, 32 stayed in the state, four went to Massachusetts, and two to Maine.

In conjunction with this sale, the New Hampshire G. B. A. offered six calves at auction for 4-H and FFA boys. The calves averaged $82.50. The top calf, Bain Ridge Blue Larkspur, went to Peter Pritchard, Durham, N. H., for $160.

The sale was managed by Seath and Shultz Sales Service, Peterborough, N. H., with E. M. Granger, Jr., in the box, Earl Shultz reading pedigrees, and Mike Seath and Archie Young working the ring. Mrs. Richard Merritt was clerk and F. K. Erwin passed slips.

Following is the sales list:

Norman G. Allen, Wakefield, Mass.
Royal Adrienne Valentine Blend $165
Donald Byam, New Boston, N. H.
Bain Ridge Jubilo (Bull) 170
R. P. Currier, Milford, N. H.
Anna's Hannah of Red Gables 260
Bain Ridge Lucile 365
Paul Dantos, Conway, N. H.
Indigo Hill Ronda 175
Groton House Royal Delight 280
Heifer 180
Kadockadee Vagabond's Lucinda 175
Laura F. Dutton, Gonic, N. H.
Edgevan C. Elady 350
John C. Eckels, Laconia, N. H.
Bain Ridge Queen Belle 290
Edgevan G. Flo 230
Great Elm Royal's Bo-Peep 300
William Gibbs, Salem Depot, N. H.
Mink Hill Nick's Lilac 510
W. B. Hill, Tilton, N. H.
Ward Acres Greta 350
H. P. Hood and Sons, Inc., Beverly, Mass.
Pine Hill Flower Girl 340
Hoodkroft Rhoda 400
John J. Hull, Newmarket, N. H.
Lily-Bell of Rockridge 180
J. C. Jenkins, Berwick, Maine
Hood Kroft F. Airman (Bull) 100
Samuel Johnson & Sons, Northwood Narrows, N. H.
Mink Hill Lilac Blend 475
W. A. and E. L. MacKenzie, Keene, N. H.
Winona Norseman's Ella 310
C'S Opal of Effingham 265
Caphir Farm Janella 290
Caphir Farm Baroness 300
J. Shumway Marshall, Conway, N. H.
Cybatina Alicia 450
Mistydale Lady Delphinium 350
Mistydale Bonnieve 170
Summerside Daisy 260
Philosopher's Emerald 275
Hoodkroft A. Lady 255
Ken-Lee Prince's Ivie 255
Wethersfield Lady Louie 250
Maytag of Red Gables 235
Craney View Darina 345
Caphir Farm Sensation's Jean 265
Bull 100
H. S. Owen, Framingham, Mass.
Chedco Palotterie 950
Eva and F. Owen Warren, Lisbon Falls, Maine
Philcrest Dodie 650
George A. Young, Dover, N. H.
Kadockadee Primrose 200

4-H SALE

Craig F. Evans, Dover, N. H.
Hood Kroft S. Helen 50
Robert Keniston, Jr., New Market, N. H.
Winona Norseman's Dainty 85
Peter Pritchard, Durham, N. H.
Great Elm Royal's C. H. Glendie 75
Bain Ridge Blue Larkspur 160
Wayne S. Rich, Agent, Concord, N. H.
Almo's Belfast C. 75
Robert A. Young, Dover, N. H.
Knockfierna's A. Iolanthe 50

All Michigan Sale

THE seventh All-Michigan Sale was held on August 25 at Cesor Farms, New Hudson, Mich. The 47 head offered brought $12,745, an average of $271.17.

R. F. Locke, Hickory Corners, consigned the top, Lockshore Crusader's Mermaid, and she was purchased by Willard Frost, Fulton, for $530. Wabeek Farm, owned by William R. Yaw, Pontiac, and Mr. Locke were the heavy consignors. Curtiss Neff, Comins, Mich., was the high buyer securing seven head for $2,130.

The sale was managed by the Michigan G. B. A., East Lansing, A. P. Cole held secretary.

Following is the sales list:

Donald Brinks, Ann Arbor, Mich.	
Peter's Sallie	$300
Wabeek's B. Rosette	200
Wabeek's Pre Delores	185
J. E. Brinks, Ann Arbor, Mich.	
Lockshore Opal	325
Wabeek's Gay Girl	215
James S. Clark, Romeo, Mich.	
Wabeek's Josephine	400
Nazareth Romulus Gloria	450
Be-Alert Susie	300
William Corrie, Lake, Mich.	
Lockshore Jeanette Lady	185
Lockshore Duke's Margie	250
Leon B. Crowl, Mason, Mich.	
Sallie's Golden Penny	145
Lockshore Nobleman's Jessica	230
Wabeek's Linda	230
Gram-o-land Marcy B.	130
Wabeek's Sharon	305
S. D. Emerson and Son, Saline, Mich.	
Be-Alert Pansy	415
Her-Mil's Eve	330
E. A. Frink, Detroit, Mich.	
Wabeek's Della	255
Willard Frost, Fulton, Mich.	
Lockshore Crusader's Mermaid	530
Geloster R. Patrice	400
Graham L. Geigler, Howell, Mich.	
Wabeek's Fancy Star	155
Gram-o-land Marigold	235
Gram-o-land Dorette	200
Elwood H. Henney, Lake Odessa, Mich.	
Wabeek's Anna Bell	415
Leslie Hodgson, Mason, Mich.	
Lockshore Crocus Monarch (Bull)	160
Paul Keske, Stockbridge, Mich.	
Lockshore Monarch's Jessica	130
John H. Loomis, Olivet, Mich.	
Wabeek's Meed's Patsy	310
Curtis Neff, Comins, Mich.	
Murray's Major Gloaming	300
Wabeek's Patience	285
Wabeek's Jewel	210
Wabeek's Queen Dora	400
Wabeek's Violet	385
Wabeek's Ferdinand Sweetie	300
Brookwood Floweret	250
Robert W. Ousnamer, Oxford, Mich.	
Gram-o-land Diana	250
H. G. and Viola Ray, Albion, Mich.	
Lockshore Sunflame's Pearl	260
Lockshore Sunflame's Jessica	270
Lockshore Babette	200
Vesta and Archie B. Smith, Hemlock, Mich.	
Wabeek's B. King (Bull)	400
Floyd Tymrak, Gaines, Mich.	
Wabeek's Dolly	300
Cesor Marcus Prudence	200
Wabeek's Pre Butterfly	135
Lockshore Donna's Monarch (Bull)	80
Archiel Van Heck, Carson, Mich.	
Lockshore June Flower	310
Nazareth Romulus Bell	250
Mr. and Mrs. Herbert Walker, Horton, Mich.	
Lockshore Romulus Bell	250
Brodie Wallace, Wixom, Mich.	
Lockshore King's Morn	325

Chester County Consignment Sale

By J. McK. JETER

CHESTER COUNTY Guernsey breeders held their 17th Annual Consignment Sale on September 3 at Chester, S. C. This annual sale, always conducted by the Chester County Guernsey Cattle Club, is one of the activities of that organization. The 41 head grossed $14,740, an average of $359.51, which was a few dollars less than the 1951 sale.

The top animal, Hillbright Coronet Princess, consigned by W. B. Stringfellow, Chester, sold for $760 to J. L. Dunagin and Son, Spartanburg. Mr. Dunagin's son, Ben, at one time was one of South Carolina's outstanding club boys. The contending bidder was P. Kent Switzer, Union. The second high animal, Stroudcrest Columbus' Lady, was consigned by Mrs. Julia S. Whiteside, Richburg, and sold to W. T. Betts, Chester, for $635.

C. G. Cushman, Clemson Extension Dairyman, read pedigrees, and Tom McCord served as auctioneer. W. L. Abernathy and T. A. Stallworth worked the ring.

Following is the sales list:

Ed B. Baskin, Bishopville, S. C.	
Sunshine's Honor's Lois	$430
Betty Betts, Chester, S. C.	
Heifer	180
W. T. Betts, Chester, S. C.	
Masterful's Danish Rose	365
Ivadale's Rockford Becky	350
Victory's Janie May	275
Stroudcrest Columbus' Lady	635
Stroudcrest Piper's Fancy	485
J. T. Boyd, Jr., Chester, S. C.	
Masterful's June	315
Sundown Farm's Patsy	360
Elsie of Appin's Diane	305
James B. Brandt, Ulmers, S. C.	
Fashion Bess	300
Clear Springs' Maxim A. Mae	465
Glamour Boy's Jewel	440
Stroudcrest Piper's Charm	535
Jack H. Davis, Jr., Clinton, S. C.	
Queen Joyous Cora	430
Gwindale's Donna	355
IMS Happy Lou	380
J. L. Dunagin & Son, Spartanburg, S. C.	
Pleasant Grove's Adele	465
Hillbright Coronet Princess	760
H. S. Holmes, Johnston, S. C.	
Masterful's Fern	335
Linda of New Delta	180
Shoal Falls Donna Maybelle	350
W. D. Love, Blackstock, S. C.	
Laddie Boys May Daisy	225
J. H. Neely, Jr., Rock Hill, S. C.	
Lilac's S. Sunbeam	250
Stroudcrest Golden Kittie	225
L. W. Orr, Blackstock, S. C.	
Primate's Alleine	415
J. Paul Rushton, Johnston, S. C.	
Wild Rose Oscar's Pat	320
Nan's Lady	225
J. H. Sage, Jr., Rodmon, S. C.	
Hillbright Buttercup	185
C. B. Simpson, Richburg, S. C.	
Sturgis Farm's Julie	345
W. T. Slaughter & Larree Johnston, Cartersville, Ga.	
Pleasant View Noble Joy	560
Hillbright Maxim Netta	445
R. A. Stevenson, Richburg, S. C.	
Jewell's Lucky Lady	365
McDonald Farms Idaline	325
W. B. Stringfellow & Son, Chester, S. C.	
Sundown Farm's Dot	225
Breeze Haven Plowman's Dot	410
Paul K. & James L. Switzer, Union, S. C.	
Masterful's Poppy	250
Shoal Falls Golden Dolly	335
Cool Springs Royal Irma	280
H. L. Walker, Edgemoor, S. C.	
Golden Glow Maxim Mazie	320
C. L. Wrenn, Richburg, S. C.	
Lucky's Rosemary	340

Hilltop Farm Dispersal

By J. McK. JETER

THE Hilltop Farm herd, owned by E. E. Langley, Union, S. C., was only a few years old. Cattle had been purchased in the past year from the Quail Roost Sale, St. Albans Dispersal, the Pleasant View Sale, and in George B. Salley's Sale. The 48 head offered at a dispersal on September 4 totaled $20,165, an average of $420.10.

Top of the sale was St. Albans Monarch A. Charming that went to Edisto Farms, Denmark, for $1,225. Dr. W. B. Ward, Rock Hill, was the contending bidder. Edisto Farms also purchased St. Albans Glamour V. A. Beauty for $1,025. Fred House, Montgomery, Ala., purchased eight head and among this group was some of the best cattle in the sale. Mrs. Jack H. Davis and her husband, Clinton, purchased six head. The sale was very snappy and the cattle were readily sold.

The Salley Sales Service managed the sale, with George B. Salley reading pedigrees and Arthur Brantley serving as auctioneer. John Gaston and Billy Salley assisted in the ring.

Following is the sales list:

W. W. Alman, Jonesville, S. C.	
Sonnylaine Coronet Flo	$205
C. P. Ashley, Ware Shoals, S. C.	
Heifer Calf	265
Ed B. Baskin, Bishopville, S. C.	
Knightdale No Max Kaye	525
Horace E. Bishop, Inman, S. C.	
Zimalcrest Lassie	630
C. H. Coleman, Strother, S. C.	
Langley's Foremost Patsey Bee	205
Lassie's Foremost Lena	240
Cedar Point Ace's Jane	245
George Coleman, Saluda, S. C.	
St. Albans Acta Grand V. Margie	400
IMS Mary Ann	510
Mrs. Jack H. Davis, Jr., Clinton, S. C.	
Langley's Foremost Starlight	210
Heifer Calf	225
Nell's Foremost Pride	320
Cedar Point Ace's Winnie	395
Cedar Point Ace's Nell	340
Heifer Calf	120
Jack H. Davis, Jr., Clinton, S. C.	
Clear View Prince's Patsey	410
Blossom Ethel	255
Blaze's Queenie	310

Edisto Farms, Denmark, S. C.
St. Albans Monarch A. Charming 1,225
St. Albans Glamour V. A. Beauty 1,025
Pleasant View Ace's Gussie 800
Charles Hamby, Long Creek, S. C.
Heifer Calf 205
Heifer Calf 105
E. B. Haney, Lancaster, S. C.
Zimalcrest Noble Ramona 320
Fred House, Montgomery, Ala
Pleasant View Ace's Medico (Bull) 420
IMS Constance Princess 510
Edisto Farm's Flory 670
Beaver Creek Adonis Dueann 550
Quail Roost Nomax Rosanne 700
Turner's Sensation Lady 600
Fashion's Trophy 775
Nell's Joy 570
R. P. Kapp, Columbia, S. C.
Langley's Maxim Rose Marie 310
Quadaloupe of Buttercup 280
Maple Farm's Lenda 185
H. S. Lanford, Inman, S. C.
Sawaga Golden Soso 370
Ellis Langley, Inman, S. C.
St. Albans Monarch GA Cup A 530
Appin's Wallie 760
C. F. Lewis, Sumter, S. C.
Saluda Emory's Halo Lulee 640
Carolina Maxim Lady Mona 280
Zimalcrest Noble Retta 400
Bess's Glory 655
Beaver Creek H. A. Lola 420
Grady Nichols, Saluda, S. C.
Langley's Foremost Pat 155
T. H. Rankin, Saluda, S. C.
Heifer Calf 90
T. E. Simpson, Simpsonville, S. C.
Ann's Foremost Beauty 275
W. C. Smith, Bishopville, S. C.
Heifer Calf 50
Paul K. & James L. Switzer, Union, S. C.
St. Albans Master's B Beauty 480

Cornhusker Invitational Sale

By George W. Chambers

The Second Cornhusker Sale was held at the Fairgrounds, Lincoln, Neb., on September 19. The 39 head brought $14,805, an average of $379.62. The high animal of the sale was the attractive senior yearling heifer, Rosebud Farm Phyllis, consigned by Alvin and Bill Hitz of Polk City, Iowa, and purchased by Otto Liebers and Son, Lincoln, for $700. Mr. Liebers consigned the high bull of the sale, Skyline Distinctive's Vagabond, which went to Henry Buse of Bancroft, Neb. The heaviest buyer was H. J. Wasson, Conway, Ark., who took seven head for a total of $3,175.

The sale was managed by the Nebraska G. B. A. and E. E. Vary of Sterling, Ill. Both consignors and buyers were pleased with the manner in which Mr. Vary handled the sale. The wives of the Nebraska consignors provided a picnic supper the evening prior to the sale.

Following is the sales list:

Alan Berndt, Simpson, Kan.
Bonnie Vista Lucky $215
Ralph Bollinger, Washington, Ill.
Lucky's Lue of Dellahome 400
Federal Bridgeman, Fairmont, Neb.
Linda's Lucky of Happy Hollow 420
Henry Buse, Bancroft, Neb.
Skyline Distinctive's Vagabond 400
Cecil Dovel, Palmyra, Neb.
Wil-O-Way Chum's Tena 260
Fred C. Dressen, Omaha, Neb.
Barbodic Betty Jane 355
Jo-Be Angela 410
F. A. Egger & Son, Roca, Neb.
Greenfield Laddie's Polly 285
Sunset Glow Liz 340
LeRoy Ficke, Milford, Neb.
Jo-Be Kadi's Cora 500
Prairie Hill Lucky's Olinda 335
Grabowski Brothers, Beatrice, Neb.
Wil-O-Way Jay's Fern 270
Leo Imig, Seward, Neb.
Jo-Be Jed's Edna 420
E. S. Kruger, Grand Island, Neb.
Avondale Farms Alberta 185
Clay Langer, Superior, Neb.
Rosebud Farm Starlight 320
Ed Moormeier, Roca, Neb.
Wil-O-Way Jay's Susan 290
Wil-O-Way Jay's Lorelei 210
Pfeiffer Brothers, Arlington, Neb.
Riggert Farms Florine 375
Arthur Quandt, Grand Island, Neb.
Jo-Be Dude's Duke 215
Imig Farm Hale Phyliss 415
Imig Farm Hale Janet 180
Midland M. Golden Glee 315
McCoy's Farm Golden Ellen 340
U Found Doric Pando 295
Fairley Farm Stella 165
Roberts Dairy, Elkhorn, Neb.
Wey Acres Levity Foxy 525
Dennis Farm Prediction Ellen 485
Stringtown Tareva 585
Weyrauch Farm Lad's Jane 430
Sunrise Vada's C. L. Vicki 390
Skyline Farm, Lincoln, Neb.
Rosebud Farm Phyllis 700
H. C. Stephany, Woodbine, Iowa
Skyline Just Loyalty 600
H. J. Wasson, Conway, Ark.
Dennis Farm Mischief Arline 610
Burton Lane Ace's Pocahontas 420
Burton Lane Ace's Quaint 480
McCoy Farm Pridella 495
Wil-O-Way Jay's Della 370
Avondale Farms Rita 450
Vansdale Majesty's Rose 350

Evergreen Dispersal

By Wm. H. Juzi

George C. Boyd sold his herd of 47 Guernseys at a dispersal on his farm near Marshallton, Del., on September 18. The cows, unfortunately, were nearly all spring fresheners, with the exception of two or three which were recently fresh, and the balance did not appeal much to the small crowd of buyers. Calves and bred heifers, however, sold very well.

The top in the sale, Longwood X. Servant, was purchased by Charles G. Stoner & Son of Quarryville, for $315. Carroll R. Williams, Jr., of New Hope, was contender. Heaviest buyer was C. Stanley Hess of Lancaster, who bought seven head for a total of $1,355. The 47 head sold for $8,360, an average of $177.87. This includes 11 open heifers and calves.

The sale was managed by the Pennsylvania G. B. A. with William H. Juzi reading pedigrees. Walter Dupes of Elizabethtown was the auctioneer. Fieldmen of the association ran the slips.

Following is the sales list:

Calvin H. Ball, Marshallton, Del.
Midge of Evergreen Farm $205
Allen H. Cohey, Chestertown, Md.
Libby Girl of Evergreen Farm 175
Allmow of Evergreen Farm 255
James L. Derickson, Marshallton, Del.
Blossom Knight 200
H. E. Eastman, Mt. Cuba, Del.
Longwood Star (Bull) 175
Marcia V of Walnut Glen 160
Dimple Nora of Breidablik 160
Laura Susie of Evergreen Farm 150
Fort's Glory 150
Queen Eliza of Evergreen Farm 125
Sycamore Ada of Evergreen Farm 155
Clarence Fraim and David Harris, Newark, Del.
Heifer 125
H. H. Gooden, Wilmington, Del.
Patty of Evergreen Farm 165
Geraldene V of Walnut Glen 175
C. Stanley Hess, Sr., Agent, Lancaster, Pa.
Wilma M of Walnut Glen 200
Pennbrook Nassau's Mary 250
Pennbrook Nassau's Cora 150
Honored Knight's Rose 150
Wilma's Lily of Evergreen Farm 300
Laura V of Walnut Glen 125
Longwood Amelia 180
F. E. Hitchins & Sons, Newark, Del.
Kathérine of Evergreen Farm 175
Patty Martha of Evergreen Farm 150
Robert L. Hogg, Cochranville, Pa.
Laura Ellen of Evergreen Farm 185
John Krater, New Cumberland, Pa.
Heifer 70
Sandy of Evergreen Farms 120
Heifer 55
Heifer 90
Nona of Evergreen Farm 125
Raymond McCall, Newark, Del.
Sycamore Springs Melissa 210
Harold S. McMiller, Lincoln University, Pa.
Molinda of Evergreen Farm 70
Allmow Eliza of Evergreen Farm 245
Cora's Fanny of Evergreen Farm 230
John McVaugh, Newark, Del.
Snow-white of Evergreen Farm 180
Longwood Alice 180
Nellie Bess of Evergreen Farm 215
William H. Naudain, Newark, Del.
Redwing Lyn of Evergreen Farm 215
Alma V of Walnut Glen 250
Elam K. Shenk, Lititz, Pa.
Shelia of Evergreen Farm 130
Jean of Evergreen Farm 160
Blossie of Evergreen Farm 165
Margot of Evergreen Farm 125
Charles G. Stoner & Son, Quarryville, Pa.
Longwood X. Servant 315
Patricia S. of Walnut Glen 330
C. W. Townsend, Chestertown, Md.
Glory Sylvia of Evergreen Farm 175
Longwood Bamboo 200
Rosana of Evergreen Farm 265

Chat . . .

A new monthly state farm magazine, The Mississippi Farmer, has been announced, and the first issue will be published in January, 1953. Thomas J. Anderson is the publisher and Frank B. MacKnight is editor and general manager.

Irving H. Cady, Arcady Farm, Westfield, Mass., has finished a record in DHIA with Arcady Clara of 10250—529—305 days, 2x. She was by a son of Hilltop Butterfat Senator that was sire of Aprille of Milestones that holds the state champion record in the class.

Changes Among the Leaders

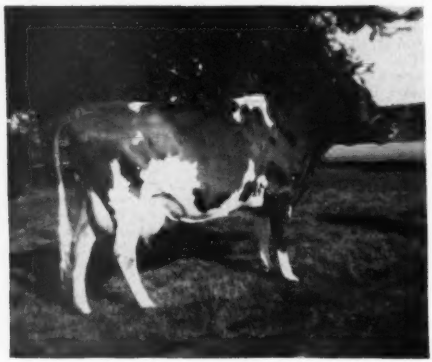

Boehle's Queen's Patience, 13364—806—Sr4—HIR—365—2x
Classified Desirable 1950, 1952

Boehle's Queen's Patience
1012879, Reentry 38253

8th Sr4—HIR—365—2x

GERALD BOEHLE, Lawrence, Kan., is the owner of a new class leader, Boehle's Queen's Patience, that places eighth Sr4—HIR—365—2x with a production of 13364 lbs. of milk and 806 lbs. of fat. She had two previous records of 9694—524—Jr2—HIR—2x and 11826—645—Sr3—HIR—2x, and was classified Desirable in 1950 and 1952.

Quail Roost King Beau's Maxim, the sire of "Patience," has 19 A. R. daughters including Boehle's Queen's Betty, classified VG 1950 and 1952, 13431—670—Jr3—HIR—2x, and Boehle's Queen Rose Mary, 12752—637—5yrs—365. He is a son of Quail Roost King Beau, two A. R. daughters and one A. R. son, and out of Quail Roost Patient Chene, 9275—536—GG.

Patience's dam, Boehle's Maxim's Goldie, is a daughter of Quail Roost Eminent, one A. R. daughter, and out of Springdale Golden Gladys.

Sire: Quail Roost King Beau's Maxim 307299.
Dam: Boehle's Maxim's Goldie 811307.
Breeder: Gerald Boehle, Lawrence, Kans.
Owner: Gerald Boehle, Lawrence, Kans.
Born: Nov. 28, 1946. Calved: July 26, 1951.
Supervised by Kansas State College, Manhattan, Kans.
2 Milkings Daily. Total Milkings: 730.
Began Test: July 29, 1951. Finished: July 27, 1952.

	Milk	Butter Fat		Days on Test
Record:	13364	6.0	806	365

Gwendale Vallie Patience
1340635, A. R. 127450

5th Jr2—305C—3x

GWENDALE VALLIE PATIENCE, with a record of 10941 lbs. of milk and 672 lbs. of fat, becomes the new class leader in fifth place in the Jr2—305C—3x class. "Patience" is owned by Dale Carpenter, Gwendale Farm, Yakima, Washington. She is sired by Valient M. of Prestdale, that was bred by Charles Pritzl, New Plymouth, Idaho, and was first purchased and bred by Charlie's brother, Frank Pritzl, that has 16 daughters in his registered Guernsey herd near Granger, Washington.

Valient M. of Prestdale is by Chedco Monarch, with 23 A. R. daughters and 10 P. R. sons, and out of Lad's Violet of Prestdale, GP '47—VG '48, with outstanding production all her life, 13224—590—Jr2—305C—2x; 13106—607—Jr3—305C—2x; 12123—601—Jr4—305C—2x, and 11851—588—5yrs—305C—2x. "Violet" is a great milk producer, as her Jr2 record was more milk than any Jr2—305C—2x class leader, with the exception of one cow. She was sired by Chuckanut Phyllad, a double Grangeville Hope's Phyllis grandson, used extensively in Idaho and some of the better herds in Washington. Her dam, Romeo's Venus of Prestdale, traces directly to the Venus family which has been so persistent for type and production.

On the dam's side, Gwendale Vallie Patience is out of Russellhurst Star Paula, with a DHIA record of 9306—514—Jr3—321 days, 2x, sired by Giant Cedar Star Comet, that is by McDonald Farms Western Star, and was used extensively by Everett Russell, Russellhurst Farm, Wapato, Wash.

The breeding of this new class leader is a combination of a fairly close-bred sire on an outcross cow, both sides being noted for high production.

Dale Carpenter and his wife and small son are comparatively new breeders. Dale, who was discharged from the Navy in 1945, started farming as soon as he could by purchasing a small farm in the Upper Ahtanum Valley, with a comparatively small amount of money but with a willingness to work and an ambition to develop a high producing herd of registered Guernseys. He has been very successful as attested by his D.H.I.A. herd average in 1950-1951 of 10356 lbs. of milk containing 558 lbs. of fat with 13 cows, the highest herd average in the Yakima Valley.

His foundation cows were not what many think of as being the high powered-kind; he did not have the money to buy anything but what was almost ready to be discarded by their former owners. Some of his best were unsound cows obtained from local Guernsey breeders, plus six old cows from A. L. Gile, Chicona Farms, Chinook, Washington. Consequently, most of his foundation traces once or many times to the influential bull, Langwater Traveler.

Mr. Carpenter has five sound producing daughters by Patience's sire,

(*Please turn to page 598*)

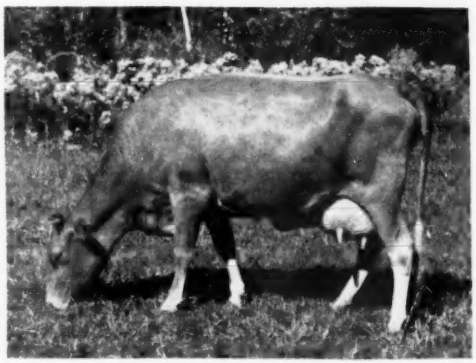

Gwendale Vallie Patience
10941—672—Jr2—305C—3x

Canadian NEWS

THE show season is about over for 1952, and Canadian breeders are to be congratulated on the quality and numbers of their entries, and also on the fine manner in which they were presented to the judges. The Pacific National, at Vancouver, was one of the biggest shows ever held. C. R. Huston placed the classes, giving reasons in a most capable manner. He also acted as official judge at a judging conference held the following day, at which he was assisted by Ben Friedrichs and Jim Ferguson from the State of Washington. This event was rated as one of the best programs ever held on the Coast. A seat cane was presented to Mr. Huston at the close of the meeting by the British Columbia Guernsey breeders.

The Royal Winter Fair, at Toronto, is to be held from November 14 to November 22, with the judging of Guernseys being scheduled for Monday and Tuesday. George W. Snyder, manager of Coldsprings Farm, St. Johns, Pa., will be the official judge.

The prospects for a good show are very promising, with entries expected from both British Columbia and Nova Scotia. An invitation is cordially extended to all interested to attend. Reservations for hotel accommodations should be made early, and orders can also be placed for tickets for the Horse Show. Everyone is welcome and can be assured of the usual Guernsey breeder hospitality.

The Canadian National Exhibition turned out to be one of the best shows of the Guernsey breed to date, with 217 animals being shown. Senior and grand championship for females went to Maplewood Farms on Caumsett Indian Sunstone, with reserve senior and grand going to Kingfield Farms on Boulder Bridge Thea. The senior and grand champion bull was Brooknill Double Romulus, owned jointly by W. S. Brooks, Paris, and Henry Borden, King, Ontario. Reserve senior and grand champion bull was Fraserdale Merry Admiral, owned jointly by Joyce Brothers, Milton, and Jack Fraser, Concord.

The junior champion female was Kingfield Hardwick's Rowena, owned by Kingfield Farms, with the reserve award going to W. S. Brooks on Brackley Belinda. The junior championship for males went to Fraserdale Master, owned by Jack Fraser, Concord, and Carl Ellis, Hespeler. The reserve junior champion was McDonald Farms Fore Robin, exhibited by Kingfield Farms. L. V. Wilson, Owatonna, Minn., placed the classes.

W. S. Brooks, Paris, Ont., was the winner of both the premier breeder and premier exhibitor awards, and he also won the Thornliebank Trophy. The Tameny Hill trophy was won by Maplewood Farms, the Don-Alda Trophy by Henry Borden and W. S. Brooks, the Kinghaven Trophy and the Edgeley Stock and Dairy Farm Trophy by Jack Fraser, and the Ontario Guernsey Breeders' Trophy by Malcolm MacNabb and Sons, Georgetown, Ontario.

Longtime Production awards have been made to Wilfred Wade, Ancaster, Ontario, Jack Fraser, Concord, Ont., and C. N. Wilson, St. Johns, N. B., on the production of Spruce Grove Lois, of 3590 lbs. in eight lactations. She was bred by D. T. McKay and Sons, Scotsburn, N. S., and owned by Wilfred Wade. Wilsonia Marietta earned a bronze seal for C. N. Wilson and Kelmar Sunshine's Nora earned a bronze medal for Jack Fraser with 2616 lbs. of fat in five lactations, three of them immature and three made in 305 days.

New State Champions

ARIZONA

Jr2 365 — Arizona Farms Mabella 1180739, 11816 pounds milk, 571 pounds butter fat, (1094TM). Breeder and owner, Henderson Stockton, Phoenix.

KENTUCKY

Jr4 365C — Red Cross Lucky Jessie 1091018, 12610 pounds milk, 771 pounds butter fat, (1095TM). Breeder and owner, Edward Pruett, Winchester.

NEBRASKA

Sr2 365C — Skyline King's Gratitude 1143604, 11813 pounds milk, 645 pounds butter fat, (929 TM). Breeder and owner, O. H. Liebers & Son, Lincoln.

UTAH

Sr2 365C — London King's Katherine 1117805, 7521 pounds milk, 374 pounds butter fat, (706 TM). Breeder and owner, Storm McDonald, Heber City.

McPheeter-Weyrauch

BURL MCPHEETERS, Bushnell, Ill., has entered an agreement to combine his herd with that of Hugh Weyrauch at Sterling, Ill. A herd will be selected from both of those now existing and the two men will work together at Sterling under the herd name of Amber Acres. Mr. Weyrauch, whose herd was owned jointly with Stuart Althouse, purchased his animals at the Boulder Bridge Dispersal, Mid-West Sale, Franchester Sale, Illinois State Sale and private selections. Mr. McPheeter's herd is founded on McDonald Farms breeding, with the original purchase of two females and a bull, McDonald Farms Investigator, that was proved and later sold to Badger Breeders' Co-op.

Mr. McPheeters, for the past two years, has been on a rented farm owned by A. W. Kukuk.

The senior herd sire will be McDonald Farms Fore Noble Lad and the junior sire a Pebblebrook bull calf purchased by Mr. Weyrauch.

Fayette County, Pa., Field Day

BY WADE WHITE

THE annual Fayette County Field day was held August 15 at Creekline Farms, owned by Alfred Rush, Scottdale, Pa. Approximately 75 Guernsey breeders and guests were present. In the morning, the herd was presented to the group and a contest was held, guessing the rank of six cows' milk production for their last lactation. It proved very interesting with only six people being able to pick the top cow in production.

Just before lunch, Jack Wycoff, Assistant County Agent of Fayette County, gave a soil testing demonstration, testing soil which had been brought in by neighboring farmers and advising them as to lime and fertilizer requirements. After a picnic lunch, a classification contest was held and the importance of classification and its benefits was discussed by Wade White, Western Pennsylvania fieldman. Rex Carter, County Agent of Fayette County, gave a interesting talk on "Profitable Dairying" and stressed the importance of roughage in the cow's diet. Clyde Hall, from Pennsylvania State College, was to have been present to give a talk but was unable to attend due to sickness, therefore, Wade White gave a short talk on showing and fitting.

Panel . . .

(Continued from page 550)

having them all in line, according to age, and not letting any animal come into the arena until the entire class was ready, that were most commendable and which we might copy.

But I found out they did not let the public into the show during the time the judging was being done, and while the animals were being discussed and compared, because most of those animals were going to be sold to the public during the week following, and they did not want prospective buyers to know what the judge said about them. (Laughter.)

I do want to say I judged in another country down there, where the judges' pavilion would be filled an hour before we started judging. You never saw a more enthusiastic crowd at a horse race or football game, or at any other event than we had in that judging pavilion each half day. People would line up to get seats. There we would give reasons and talk about the animals with the brutal frankness of a blood relative. They were good sports.

I do think, where we can and do handle the arena so as to take the ringside into our thinking, try to make them see what we see, and what goes through our alleged minds as we operate in the ring, that we help tremendously in building up and keeping interest in the thing we are trying to do.

Ladies and gentlemen, you have been a most patient, attentive and cooperative audience. I want to thank you from the bottom of my heart, and in behalf of the other members of your panel.

I want to say in closing that it has been fun working with you, just as it has been fun working with Guernsey cattle breeders through the years in all the states and in many different countries. I have found not only that there is a correlation, within limits, between type and production, but that there is also a correlation between people and their major interest. We all agree that we should have records of production and reproduction, as well as approved type and show ring placing. There is no logical substitute for records; we all know that. The people who believe in type also believe in records.

I do want to congratulate The American Guernsey Cattle Club and the breeders who make up the Club, for the grand job they have done through the years in putting so much emphasis upon utility.

I want to thank you in the audience, and I want to thank each member of this panel. This is the grandest panel that anybody ever worked with. We could not help having a good panel discussion with this line-up of outstanding leaders in their respective fields of activity. Thank you very much. (Applause.)

Farm Management . . .

(Continued from page 551)

has never failed. No asset can be quite as valuable as camaraderie—first, to enjoy each other as men, second, to respect each other's opinions as to the solution of problems of the joint effort, and, third, to share both the successes and failures of each day.

We pin this down to "each day," because forgetting to acquaint both parties with the "daily" problems often widens the natural gap between the owner and the "first-in-line." Neglect of sharing soon builds lack of confidence, which is but a step ahead of lack of respect, and finally the last step before—well, there have been many dispersals merely to solve a situation grown impossible through failing to stand fast to the trinity of admiration, respect and sharing.

A major obligation of breed recording societies is to be alert in bringing together men who will find pleasure in acquiring and sharing these three requisites. The subconscious realization of this, we believe, stimulated the urge to find a way to supply young men interested in managing farms. The Trainee Program will fail if somewhere along the line of training and experience we fail to fix in the minds of these young men that their success will depend on their ability to merit these three basic items. Not all men will qualify with every employer, and that is why it becomes a major item for consideration in a long-time program.

Some feel that as long as there is "understanding" between associates there will be successful operation. Nothing could be father from right than this. Unless there is admiration, respect and sharing, the relationship between manager and owner may well be just a list of "or else" items.

A young man contemplating a farm manager's career could do no better than confer with men who have succeeded in this very important phase of livestock breeding. Basic reasons for the success of an owner-manager operation are not hard to recognize. Reaching that plane of activity is hard to accomplish, but with the trinity here emphasized, we believe all else will fall into a pattern of success.

The change at Foremost has given us an opportunity to use Bill's long experience as an avenue to lead some thinking into and for a profession which has been unique, but often hidden, as a major factor in improved livestock in America.

Gogebic Fair

By Hugo E. Kivi

Emil Van Lokeren, Ironwood, Mich., exhibited both of the champions at the Gogebic Fair, Ironwood, Mich., where 103 Guernseys were judged by W. Keskitalo. Alfalfaland Rex was the champion bull and Cook Orchards Cesco Waneta was the champion female. Mr. Van Lorkeren won the lion's share of the blue ribbons taking 10, while Erickson Brothers, Berglund Brothers and Francis O. Koski each had one.

Following is a list of awards:

Grand Champion Bull

Alfalfaland Rex, Emil Van Lokeren, Ironwood.

Grand Champion Female

Cook Orchards Cesco Waneta, Emil Van Lokeren.

Bull Calf, 4 Months and Under 12

1, Entry, Berglund Brothers, Ironwood.

Bull, 1 Year and Under 18 Months

1, Entry, Emil Van Lokeren; 2, Entry, William Leppanen, Ironwood.

Bull, 2 Years and Under 3

1, Alfalfaland Henry, Erickson Brothers, Ironwood; 2, Alfalfaland Peter, Walter Nelson, Verona.

Bull, 3 Years and Over

1, Alfalfaland Rex, Emil Van Lokeren; 2, La Noce Meadow King, Berglund Brothers, Ironwood; 3, Alfalfaland Steadfast King, Fred Drier, Wakefield.

Heifer Calf, 4 Months and Under 12

1, Ruby's Blossom of Alfalfaland, Emil Van Lokeren; 2, Alfalfaland Levity Pansy, Emil Van Lokeren; 3, Entry, Emil Van Lokeren.

Heifer, 1 Year and Under 18 Months

1, Alfalfaland Dollie, Emil Van Lokeren; 2, Henry's Blossom Lily, Erickson Brothers.

Heifer, 18 Months and Under 2 Years

1, Alfalfaland Levity Queen, Emil Van Lokeren; 2, Pride's Sister of Alfalfaland, Emil Van Lokeren; 3, Prince's Mona Princess, Francis O. Koski, Anvil Location.

Cow, 2 Years and Under 3

1, Sister's Cherry of Alfalfaland, Emil Van Lokeren; 2, Alfalfaland Martha, Emil Van Lokeren; 3, Entry, Emil Van Lokeren.

Cow, 3 Years and Under 4

1, Margaret Rose of Alfalfaland, Emil Van Lokeren; 2, Darling's Ruby of Alfalfaland, Emil Van Lokeren; 3, Jupiter's Kitty's Babe, Berglund Brothers.

Cow, 4 Years and Under 5

1, Mona Lisa of Roylita Farm, Francis O. Koski.

Cow, 5 Years and Over

1, Cook Orchard's Cesco Waneta; Emil Van Lokeren; 2, Pride's Lucky of Alfalfaland, Emil Van Lokeren; 3, Lyrene Star's La Noce, Berglund Brothers.

Get of Sire

1, Emil Van Lokeren on get of Meadow Lane Ranger; 2, Berglund Brothers on get of Springdale Dot' Jupiter; 3, Berglund Brothers on get of La Noce Meadow King.

Dairy Herd

1, Emil Van Lokeren; 2, Berglund Brothers; 3, Erickson Brothers.

Home of . . .
High Test and Production

VISIT →

FLYING HORSE FARM
South Hamilton, Mass.

PROVING OUR PROGRAM — A Home-Bred Bull Sired
The 1st Prize Jr. Get of Sire, Eastern States Exposition, 1952.

Flying Horse Trumpeter

Born February 2, 1948

His oldest daughter now fresh and on official test.

HIS SIRE $28,500

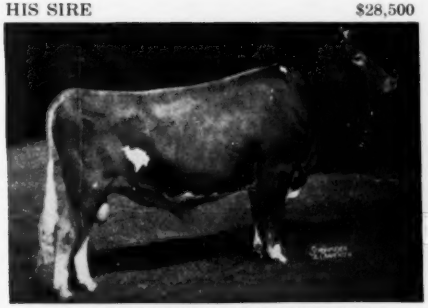

ARGILLA ROYAL PHILOSOPHER

12 A. R. daughters, 12 daughters now on test. 3 records over 700 lbs., 10 over 600 lbs. fat, all immature.

HIS DAM EXCELLENT

CATAMOUNT MELODY

12360—751—Jr2C, 14047—848—AA
EXCELLENT '48
3 A. R. sons (6 breeding sons).
4 A. R. daughters.

HIS SIRE'S DAM $14,000

ARGILLA FAIR PALOTTERIE 3d

15900—810—Jr4C
15907—823—5yrs
14631—704—6yrs—305C—2x
14602—675—7yrs—305C—2x
VERY GOOD '47 '48

HIS MATERNAL SISTER CLASS LEADER

FLYING HORSE CLARA'S MELODY

*11551—637—Jr2—305C—3x
14595—803—Jr4—365
*Class Leader when made.

This is the kind of bull we have the confidence in to use and to offer for sale.

FLYING HORSE FARM

South Hamilton, Massachusetts

T. B. Accredited
Please address correspondence to . . . Corey C. Garey, Manager

Mass. Abortion Free No. 60
Graham Foster, Herdsman

Eastern States . . .

(*Continued from page 569*)

comb's M. Cornelia; 4, E. S. Burke on get of Biscoe Liquidate, showing Gladview Grace, Gladview Marilyn, Gladview Ann and Gladview Muriel; 5, Robert Y. Moffat on get of McDonald Farms Gallant, showing Grayce Farms G. Enchantress, Grayce Farms G. Cavalette, Grayce Farms G. Mitzie and Grayce Farms Favour's Gallant.

SENIOR GET OF SIRE

1, Henry I. Christal on get of McDonald Farms Jason, showing Hanover Hill Gallant, Hanover Hill J. Majesty, Hanover Hill J. Valencia and Hanover Hill J. Sunrise; 2, Lela de Talleyrand on get of Toll Gate King Mab, showing Gwyn Careg King's Ethel, Gwyn Careg King's Molly Ann, Gwyn Careg King's Queen and Gwyn Careg King's Desirable; 3, Earl W. Holcomb & Family on get of Tarbell Farms Peerless Cyril, showing Holcomb's Peerless Louella, Holcomb's Royal Eloise, Holcomb's Lady Jane and Holcomb's Peerless Sybil; 4, Sumner Pingree on get of Argilla Royal Philosopher, showing Flying Horse Musicmaker, Flying Horse Phil's Rosiland, Flying Horse Phil's Royal and Flying Horse Phil's Ranfurly; 5, Harry F. Koch & Sons on get of Sheldegren Hero Lad, showing Sheldegren Corilinda, Sheldegren Hero's Edna, Sheldegren Elaica and Sheldegren Hector.

PRODUCE OF DAM

1, Lela de Talleyrand on produce of Twinwing Noble Ethel, showing Gwyn Careg King's Ethel and Gwyn Careg Noble Assam; 2, Katharine Salter on produce of Twinwing Baroness Matilda, showing Twinwing Grande Magpie and Twinwing Proud Music; 3, Rex O. LeParmentier on produce of Wethersfield Vivian, showing Wethersfield Locket and Wethersfield Nita; 4, Arthur D. Pinkham on produce of Massapoag Duenna, showing High Mowing Diamond Eloquence and High Mowing Diamond Marshall; 5, Sumner Pingree on produce of Douglaston Baroness Ranfurly, showing Flying Horse Phil's Ranfurly and Flying Horse Master's Ranfurly.

BEST THREE FEMALES

1, Henry I. Christal, showing Hanover Hill J. Majesty, Hanover Hill J. Valencia and Hanover Hill J. Sunrise; 2, Lela de Talleyrand, showing Gwyn Careg King's Desirable, Gwyn Careg King's Queen and Gwyn Careg King's Ethel; 3, Harry F. Koch & Sons, showing Sheldegren Vic's Claudia, Sheldegren Edna's Mary and Sheldegren Corilinda; 4, Earl W. Holcomb & Family, showing Holcomb's Royal Eloise, Holcomb's Lady Jane and Holcomb's Peerless Sybil; 5, Rex O. LeParmentier, showing Wethersfield P. L. Ecstasy, Wethersfield Commando's Lela and Wethersfield Gardener's Clover.

DAIRY HERD

1, Henry I. Christal, showing Hanover Hill J. Majesty, Hanover Hill J. Valencia, Hanover Hill J. Sunrise and Hickrill Garden Miranda; 2, Rex O. LeParmentier, showing Antietam Fanchette, Wethersfield Gardener's Clover, Wethersfield Locket and Wethersfield Sonia; 3, Lela de Talleyrand, showing Gwyn Careg King's Ethel, Gwyn Careg King's Queen, Gwyn Careg King's Molly Ann and Gwyn Careg King's Desirable; 4, Earl W. Holcomb & Family, showing Holcomb's Lady Jane, Holcomb's Abby, Holcomb's Peerless Sybil and Holcomb's Royal Eloise; 5, Sumner Pingree, showing Flying Horse T's Lucky, Flying Horse Colonel's Betsy, Sterlingold Lady Julia and Flying Horse Colonel's Verona.

STATE HERD

1, New York State Guernsey Breeders Co-op., Inc.; 2, Connecticut G. B. A.; 3, Maine Guernsey Breeders; 4, Massachusetts Guernsey Breeders; 5, New Hampshire G. B. A.

PREMIER BREEDER & PREMIER EXHIBITOR
Sumner Pingree

4-H SHOW

CHAMPION FEMALE

Barbian L. Veracity, Warren S. Clark, Jr., Litchfield, Conn., & Julian Schwabacher, Bethlehem, Conn.

HEIFER CALF, 6 MONTHS AND UNDER 12

1, Rosemary of Four Corners Farm, Edgar T. Hastings, Jr., East Sullivan, N. H.; 2, RoseMarie of Pomeroy, Gaye Pomery, Westfield, Mass.; 3, Cary of Dowhill, John Hesketh, East Dover, Maine; 4, Clover Hill Valma's Charm, Philip D. Weingart, Torrington, Conn.; 5, Orchard Meadows Chloe, Stuart F. Smith, Laconia, N. H.

HEIFER, 1 YEAR AND UNDER 18 MONTHS

1, Riverdale Levity's Lydia, Richard L. Kelso, Westfield, Mass.; 2, Donna Gem of Elm Lane, Edward A. Clark, South Brewer, Maine; 3, Gwyn Careg Assam's Nina, Susan Wing, Putnam, Conn.; 4, Cragscut Lady Spungold, Harold Lord, Rowley, Mass.; 5, Allenholm Apple Trix, Ray Allen, South Hero, Vt.

HEIFER, 18 MONTHS AND UNDER 2 YEARS

1, Barbian L. Veracity, Warren S. Clark, Jr. & Julian Schwabacher; 2, Elmstead D. Pilot Marie, Barbara King, North Brookfield, Mass.; 3, Roughwood King's Mignon, David Roberts, Dover-Foxcroft, Maine; 4, Holly Farm Princess Patria, Elizabeth Liss, East Granby, Conn.; 5, New Orchard Faith, Corine E. Kimball, South Pittsfield, N. H.

BEST THREE SHOWMAN, ALL UNDER 15

1, Susan Wing; 2, Wayne Fowles; 3, Barbara King.

STATE HERD

1, Massachusetts—Wayne J. Fowles, Southampton; Richard L. Kelso, Westfield; Barbara King, North Brookfield; 2, Connecticut—Susan Wing, Putnam; Warren S. Clark Jr., Litchfield, & Julius Schwabacher, Bethlehem; Elizabeth Liss, Granby; 3, Maine—David Roberts, Dover-Foxcroft; Edward A. Clark, South Brewer; 4, Rhode Island—Joseph Medeiros, Jr., Tiverton; Constance Chapman, Chepachet; 5, Vermont—Phyllis Goss, St. Johnsbury Center; Ray Allen, South Hero; Howard Hamel, East Burke.

Chat . . .

Professor Glen Salisbury, head of the Dairy Department at the University of Illinois, reports that the department has moved to its headquarters in the new Animal Sciences Laboratory building. Their full-time staff includes 17 men in research and resident teaching, two in quality control work and three in extension teaching. Professor Salisbury reminds the breeders that the American Dairy Science Association was founded on the University of Illinois campus in 1905, and the term Dairy Herd Improvement Association was first used in Illinois.

Leon Fairbanks, president of the Idaho G. B. A., finished a DHIA record average on his 14 Guernseys of 519 lbs. of butterfat.

Guernsey State Herds in the Ring at the Eastern States Exposition.

HENSLEE FARMS

Kingston Springs, Tennessee

Consign — **COTTON STATES SALE, November 12, 1952**
State Fairgrounds, Jackson, Mississippi

2 HEAD — **An A. R. Cow—An Outstanding Two-Year-Old**

Henslee Farms Pre Becky

Born September 6, 1948
12302—615—Jr2—365, Desirable '52

HER PATERNAL SISTER

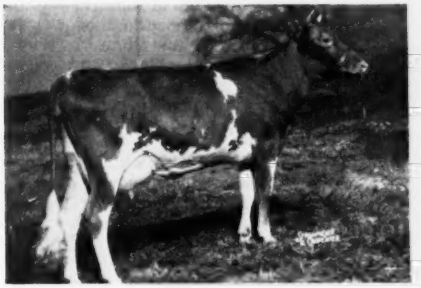

HENSLEE FARMS PRE PEG
13624—679—Jr2—365C

HERSELF

Sire: **McDONALD FARMS PREDOMINANT, A. R.**
Dam: **HENSLEE FARMS RENOWN BELDA**
13611—575—Jr2—365

Henslee Farms Ro-Belle

Born July 25, 1950

Sire: **Henslee Farm Old Roman**
Sire of Henslee Farms Roe Rainbow, Jr. Ch. Female, Tenn. State Fair, 1951.

Dam: **Mary Bell of Clover Farm**
11460—610—BB
13748—734—A

HALF-SISTER TO HER SIRE

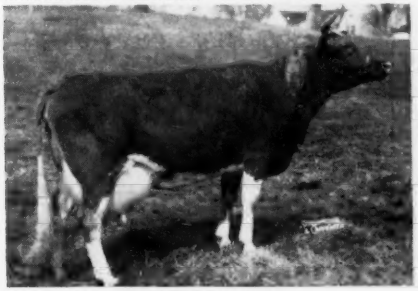

CAUMSETT CHARM
12820—623—Jr2—365, 19986—951—Sr4—365
Classified D '52

HER PATERNAL GRANDDAM

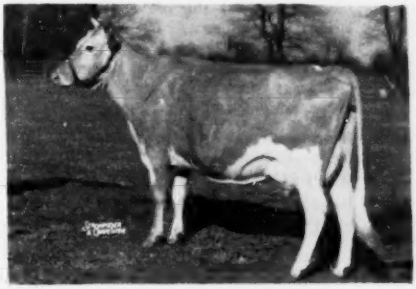

CAUMSETT ATLANTIC GLITTER
12214—634—FF
Classified Very Good '52

Here Are Two We Hope Will Be Appreciated

GOLDEN GUERNSEY

EDWARD B. HENSLEE, Owner
FLOYD KRAUTER, Manager
Tel. 8-5574 Nashville

THE RELATION OF SEASON OF FRESHENING TO PRODUCTION AND RETURNS OVER FEED COST.

Season	*Number of Cows*	*Ave. Pounds of Milk*	*Ave. Price of Product*	*Ave. Cost of Roughage*	*Ave. Cost of Grain*	*Ave. Total Cost of Feed*	*Ave. Value of Product over Feed Cost*
Winter	165	10374	$1.34	$107	$102	$209	$324
Spring	129	10017	$1.32	$108	$108	$216	$301
Summer	139	9479	$1.40	$101	$92	$193	$331
Fall	233	10316	$1.39	$106	$100	$206	$358
Total	666	10098	$1.37	$106	$101	$207	$332

It will be noted that the fall freshening cows brought in the largest returns over feed costs for the year and the spring freshening ones yielded the lowest returns. The difference was $57.00 in favor of the fall cows. In between were the ones that dropped calves in the winter and summer months. The summer cows made a little more return than might be expected because of the lower amount of grain fed.

State University of New Jersey—Rutgers Extension Service

Dr. F. C. Adams

Dr. F. C. Adams, Klamath Falls, Ore., passed away suddenly on September 4, which was a great shock to his many friends and his family. Dr. Adams was a very successful physician on the West Coast and was exceedingly public-minded. He spent hours in Boy Scout activities and was a member of the National Council. Only recently he made a trip to France to accompany a large Boy Scout group. Dr. Adams was one of the organizers and promoters of the Barbershop Quartette, which is exceedingly active throughout the West Coast. He leaves a wife and a wonderful family.

His activities in Guernseys started a few years ago when he developed Adamsdale Farm, near Klamath Falls. After the dispersal at Bonnibell, W. J. Ebert was secured by Mr. Adams to manage his herd, and the relationship between the Doctor, Mr. Ebert and Glenn Evans, manager of Dr. Adams' interests, has been an unusually good one.

Dr. Adams was a member of The American Guernsey Cattle Club, having joined on June 15, 1943.

Chat . . .

Broken bones and a cast proved no deterent for Barbara, daughter of the Paul Swans, Caldwell, Idaho, who recently showed her heifer at the Western Idaho State Fair at Boise, cast and all. She sustained an injury while riding horseback and showing the family how easy it was to cut a figure eight.

The Clifford Sutton family of Declo, Idaho, crashed head-on with another car in a snow storm last January and Mrs. Sutton broke and crushed her arm at the time. She just had the cast removed in September, after a series of operations on her arm.

Charles J. Pritzl, New Plymouth, Idaho, will be enjoying the comfort of a new hay barn and loafing shed this fall on his farm.

Introducing . . . A CHOICE YOUNG HOME-BRED SIRE

CACHE MEADOW TRISTIN

Dropped July 25, 1951

Sire: **Delphi Dell Max, A. R.**
An A. R. proved sire, now in service in our herd. He is by the proved sire, Boulder Bridge Philosopher, A. R., sire of Dorien's Lilly, 14236—623—6yrs—2x, E '50, $4,700, out of the great producing cow, Mazie of Chicona, 6 consecutive records average 10627—555, all on 2x milking.

Dam: **Kiona Pan Trudy**
10615—559—Sr3—305C—2x
EXCELLENT '50 '51
1st prize 2-year-old, Utah, 1949.

His EXCELLENT Dam . . .

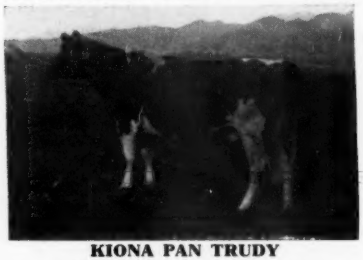

KIONA PAN TRUDY
10615—559—Sr3—305C—2x
EXCELLENT '50 '51

His Dam's EXCELLENT, CLASS LEADING Half-Sister:
CLIFF DELL'S BONNY BESS, 14269—672—Jr2—305C—3x,
Class Leader 5th place.

"TRISTIN" . . . is a good example of the kind of bulls we also breed and offer for sale. It could pay you to see us first for bulls and select females.

CACHE MEADOW FARM — Box 423 - Logan, Utah

C. J. Daines, M. D.
Dwyth M. Daines, Owners

Max Kramer,
Herdsman

Please address all correspondence to
Dwyth M. Daines

MOVING AHEAD!

WOODACRES PRINCESS VENUS

A few days ago Sunnyhill's second classification was completed. The results were gratifying. Woodacres Princess Venus was classified "Excellent"—our first. But more important was the overall improvement in ratings.

In 1950, seventy-five per cent of the animals classified were Desirable or better of which twenty-three per cent were Very Good. In 1952, eighty-five per cent were Desirable or better of which forty-seven per cent were Very Good. Spelled out—the figures disclose an eleven per cent overall herd increase, and a one-hundred per cent increase in the Very Good classification.

It's plain to see that progress is being made—that Sunnyhill Guernseys are moving ahead.

SUNNYHILL FARMS

IMPERIAL, PA.

P. W. SNYDER
CLIFF SNYDER } Owners
PETE SNYDER

R. H. ROSE, Manager
GEORGE WHITE, Herdsman

WHY PENDISTRIN® SQUIBB TREATS MASTITIS MORE EFFECTIVELY...

SQUIBB'S *Special* OINTMENT BASE ASSURES

- *Thorough penetration*
- *Prolonged action*

The special "carrying agent"—working with high-potency antibiotics—makes Pendistrin Squibb a more effective treatment for mastitis.

This especially formulated ointment base melts quickly...floats on the milk...disperses thoroughly throughout the quarter...reaches into the minute recesses of glandular tissue.

Antibiotics are released slowly...remain active up to 48 hours...attack organisms at the moment in their life cycle when most susceptible.

Pendistrin contains 100,000 units of penicillin plus 100 mg. of dihydrostreptomycin—a highly potent combination. It is stable, non-irritating. Antibiotics are held in complete suspension—will not settle out.

Get Pendistrin from your druggist—in the handy "instant-use" tube! Write for free literature: E. R. Squibb & Sons, Veterinary and Animal Feeding Products Division, Dept GB-10 745 Fifth Ave., New York, N.Y.

Get handy "barn box" from your druggist!

Keep Pendistrin on your barn shelf—ready for prompt treatment *at the first sign* of mastitis. Requires no refrigeration. Get "barn box" of 12 "instant-use" tubes—from your druggist, today.

For the most common kind of mastitis

SQUIBB PENICILLIN OINTMENT

For mastitis caused by *streptococcus agalactiae*—the most common kind—use Squibb "Instant-Use" Penicillin Ointment. Proved successful in millions of cases over a period of more than 3 years. Ask for Squibb Penicillin Ointment at your druggist's.

For accurate diagnosis of mastitis, consult your veterinarian.

PENDISTRIN (Reg. U. S. Pat. Off.) is a trademark of E. R. Squibb & Sons

SQUIBB - A NAME YOU CAN TRUST

E. M. Granger, Jr.
Auctioneer
Thompsonville, Conn.

Tennessee Valley A & I Fair

By Ballard K. Bennett

The Tennessee Valley Agricultural and Industrial Fair was held at Knoxville, Tenn., the week of September 8. Guernseys were judged on September 9 by Forrest Fansher, of Biltmore Farms, Ashville, N. C. Sixty-four head of Guernseys were exhibited. There were no out-of-state exhibitors, the entries being made up from junior owned animals and the William L. Bork Memorial Hospital, in addition to a few head exhibited by R. O. Smith of Knoxville. However, the quality was not the least bit lacking in the various classes shown.

The junior and grand champion bull was Hamilton County Noble Sheik, owned by the William L. Bork Memorial Hospital, Chattanooga. They also exhibited all of the female champions, with junior championship going to Hamilton County Pat's Queen, and senior and grand championship being placed on Dinsmore Mayroyal Bett. A good ringside was on hand to observe the placing throughout the entire show.

Following is a list of awards:

Junior and Grand Champion Bull

Hamilton County Noble Sheik, William L. Bork Memorial Hospital, Chattanooga.

Senior and Grand Champion Female

Dinsmore Mayroyal Bett, William L. Bork Memorial Hospital.

Junior Champion Female

Hamilton County Pat's Queen, William L. Bork Memorial Hospital.

Bull Calf, 4 Months and Under 12

1, Hamilton County Maxim Actor, William L. Bork Memorial Hospital; 2, Hamil-

Send for Big 1952 Catalog
Of Complete Livestock Breeders Supplies

ELASTRATOR

Bloodless Castration of Lambs and Calves and docking Lambs. One man operation. Each $12.50 Postpaid. RINGS EXTRA, 25 rings $.50; 100 rings $1.80; 500 rings $7.00.

STANDARD TATTOO

Complete with Numbers (0 to 9). Ink & Instructions. $4.75 Postpaid. Letters 30c each.

CREUTZBURG HORN TRAINER

Corrects any abnormal horn condition. Guaranteed. $4.50, postpaid.

GEO. F. CREUTZBURG & SON
P.O. Box 152 Wayne, Penna.

They wouldn't believe it!

For 19 years cattle breeders have used Rex Wheat Germ Oil as a feed supplement to help normal cows "settle" promptly and help reduce calf losses. Most experts wouldn't believe it.

Breeders would show their production figures—records of non-breeders sold and records of calf crops—in the years before and after using Rex Oil.

So we had to prove *why* REX OIL might do all these things.

Scientists have proved that Rex Wheat Germ Oil contains, in addition to vitamin E:

1. **A hormone that acts like the sex hormones.**
2. **A factor helping new born to live through weaning.**

References:

a. Levin, E., Burns, J. F. and Collins, V. K.: Estrogenic, Androgenic and Gonadotrophic Activity in Wheat Germ Oil. Endocrinology 49:289 (1951).
b. Keane, K. W., Cohn, E. and Johnson, B. C.: An Unidentified Factor Required For Survival of New Born Rats. J. Nutrition, October 1951

TECHNICIANS of Breeding Associations know sterility problems. "Repeats" are expensive. REX OIL helps solve the problem. **READ THESE REPORTS FROM BREEDING ASSOCIATIONS:**

Nine out of ten cases of ovulation in cows that would not conceive, have proved out satisfactorily by feeding Rex Wheat Germ Oil. "Shots" were not effective. They would settle for 2 or 3 months and then "dry up." All nine cows were settled after using Rex Wheat Germ Oil. ———, Iowa.*

I gave Rex Oil to six farmers who were having trouble with cows not conceiving. Each farmer gave the oil to the cow which gave him the most trouble. Four of these cows conceived after the next insemination. One has mated naturally, and conceived. One cow did not conceive and was sold. ———, Iowa.*

I experimented with Rex Wheat Germ Oil on cows in four herds. One of these cows had been bred 13 times, both artificially and naturally, and failed to conceive. After getting 3 oz. of Rex Wheat Germ Oil she conceived after the first service. This was a Holstein cow. Cow No. 2, a Jersey cow, had been bred 7 times and failed to conceive. After receiving 3 oz. of Rex Wheat Germ Oil she conceived after the next service. Cow No. 3, a registered Milking Shorthorn, had been bred 7 times and failed to conceive. She was given 3 oz. of Rex Wheat Germ Oil and conceived after her second service. ———, Texas.*

Here's the experience of one of my herds. Six cows had repeated insemination without settling. All the cows were given Rex Wheat Germ Oil. All conceived, following the next insemination. ———, Illinois.*

Common sense! You can't make a profit unless you have a better than 70% calf crop.

READ THIS:

Dr. Steve Kratz, Piatt County, Illinois, reports:

We have had a herd of Herefords for 18 years. Our records show an average of 75 to 90% calf crop; calvings were always strung along for several months. In the 1950 season our herd consisted of 90 Hereford females, including 11 bred heifers and 17 open heifers (total 83 head producing age). These animals each received two feedings of one ounce Rex Oil fed in salt. The three herd sires each received four weekly one ounce feedings of Rex Oil on grain before the breeding season.

Our calving percentage was 103% counting only live calves. Four females were barren—two females had twins (only one animal saved). *Cows settled promptly. We never had so many calves in as short a time before (37 calves in 18 days). Breeders know this means more profit.* This is a remarkable result obtained with little cost.

*Names of inseminators withheld by request.

Maybe 19 years' use of Rex Wheat Germ Oil by successful breeders makes sense after all

Start feeding Rex Oil to the whole herd now. Keep your herd at maximum production with Rex Wheat Germ Oil. Use Rex Wheat Germ Oil with our unqualified guarantee—you alone are the judge—you must be satisfied or your money back.

Prices: Pint, $3.50; Quart, $6.00; Gallon, $19.00; lower prices on 5 gallons or more. At drug and feed stores or direct from us.

"Write for free booklet, "Rex Oil, The Hormone Food for Cattle".

REX wheat germ oil

VIOBIN CORPORATION, MONTICELLO, ILLINOIS

FOR DISEASE CONDITIONS CONSULT YOUR VETERINARIAN

IT'S NOW BEING DONE BY HUNDREDS OF DAIRYMEN...YOU CAN TOO!

Raise Better Calves than Ever Before!

FEED Peebles' CALF-KIT

MILK REPLACEMENT

- **CALVES ARE HUSKIER . . . COSTS GO DOWN.** Calf-Kit calves are huskier, grow faster, cost less to feed! These are facts proved repeatedly by successful dairymen everywhere. Calf-Kit gets results because it supplies all the natural milk nutrients essential to fast-growing calves. Then it goes nature one better, for Calf-Kit also contains new growth-producing antibiotics . . . a combination that gives faster gains and saves up to $5 a head and more over whole milk. You cut corners on costs with Calf-Kit and get finer heifers, too.
- **FEWER SCOURING TROUBLES WITH CALF-KIT.** Dairymen who feed Calf-Kit containing antibiotics are alike in praising the marked reduction of scouring troubles with their calves. When scours do occur, effects are milder. This reduction in scouring troubles is a big factor in getting faster growth, more efficient feed use.
- **EASY TO FEED . . . AND GUARANTEED.** You'll find Calf-Kit easy to feed. It mixes readily, stays in suspension well . . . doesn't readily settle in the pail . . . doesn't clog nipples. Just follow the simple directions on the Calf-Kit bag. Then watch the remarkable results. You take no risks. Calf-Kit is sold on a money-back guarantee. It gives satisfaction or costs you nothing. See your Peebles' dealer now. Get on the Calf-Kit Program.

Fortified with Vitamins A & D

Send this handy coupon for complete information, without obligation.

WESTERN CONDENSING COMPANY
Appleton, Wisconsin

Please send me folder L-10 on how to raise faster-growing, well-developed calves on Peebles' Calf-Kit.

NAME .....

RR or BOX ..... CALVES RAISED PER YEAR .....

POST OFFICE ..... STATE .....

WANTED—Experienced machine milker. House and usual privileges.
FORGES FARM, INC.
Plymouth, Mass.

Wanted—three-time milking on test cows. Prefer machine-milking but can milk by hand. Married and need living quarters.
Box 68
Guernsey Breeders' Journal
Peterborough, N. H.

ton County Maxim Chief, William L Bork Memorial Hospital; 3, Smith's Merry Man, Orvin Smith, Knoxville.

BULL, 1 YEAR AND UNDER 18 MONTHS

1, Hamilton County Noble Sheik, William L. Bork Memorial Hospital; 2, Smith's Lilly Bellboy, Orvin Smith.

HEIFER CALF, 4 MONTHS AND UNDER 12

1, Hamilton County Pat's Queen, William L. Bork Memorial Hospital; 2, Bayville Noble Sue, Murrell Dawson, Bybee; 3, Entry, Lester and Bobby Wilson, Afton.

HEIFER, 1 YEAR AND UNDER 18 MONTHS

1, Curles Romulus' Bounty, Bettie Reed Sterchie, East Chattanooga; 2, Hamilton County Noble Angel, William L. Bork Memorial Hospital; 3, Entry, Steve Wilson, Afton.

HEIFER, 18 MONTHS AND UNDER 2 YEARS

1, Hamilton County Maxim Louise, William L. Bork Memorial Hospital; 2, Curles Moonlight Gay's Hattie, Robbie Ann Sterchie, East Chattanooga; 3, Bayville Queen Model, James H. Felts, Greeneville.

COW, 2 YEARS AND UNDER 3

1, Riegeldale Maxim's Doris, Myra Lee Housley, Athens; 2, Curles Verbena's Janice, Joyce Ann Haney, Cleveland; 3, Hamilton County Noble Karriett, William L. Bork Memorial Hospital.

COW, 3 YEARS AND UNDER 4

1, Dinsmore Mayroyal Bett, William L. Bork Memorial Hospital; 2, Wilburn High Revelon, Lester and Bobby Wilson; 3, Hamilton County Maxim Dimple, William L. Bork Memorial Hospital.

COW, 4 YEARS AND UNDER 5

1, Mapleview's Valentina, Joan Ottinger, Greeneville; 2, Hamilton County Princess Ruby, William L. Bork Memorial Hospital; 3, Carr Creek Princess Gertha, Caroline Randolph, Cleveland.

COW, 5 YEARS AND OVER

1, Horse Shoe Conrad's Croton, William L. Bork Memorial Hospital; 2, Wakefield Frisco's Polly, William L. Bork Memorial Hospital; 3, Etowah's Pushamatch, Bobby Jack Roper, Ooltewah.

JUNIOR GET OF SIRE

1, William L. Bork Memorial Hospital on get of Quail Roost Noble Raider; 2, William L. Bork Memorial Hospital on get of Quail Roost Noble Choice; 3, Entry, R. O. Smith, Knoxville.

SENIOR GET OF SIRE

1, William L. Bork Memorial Hospital on get of Quail Roost Noble Raider; 2, William L. Bork Memorial Hospital on get of Quail Roost Noble Raider; 3, Entry, R. O. Smith.

Hoof Trimming
Write
ROGER DALE BACON
Box 314, North Oxford, Mass.
Phone Oxford 7-4295

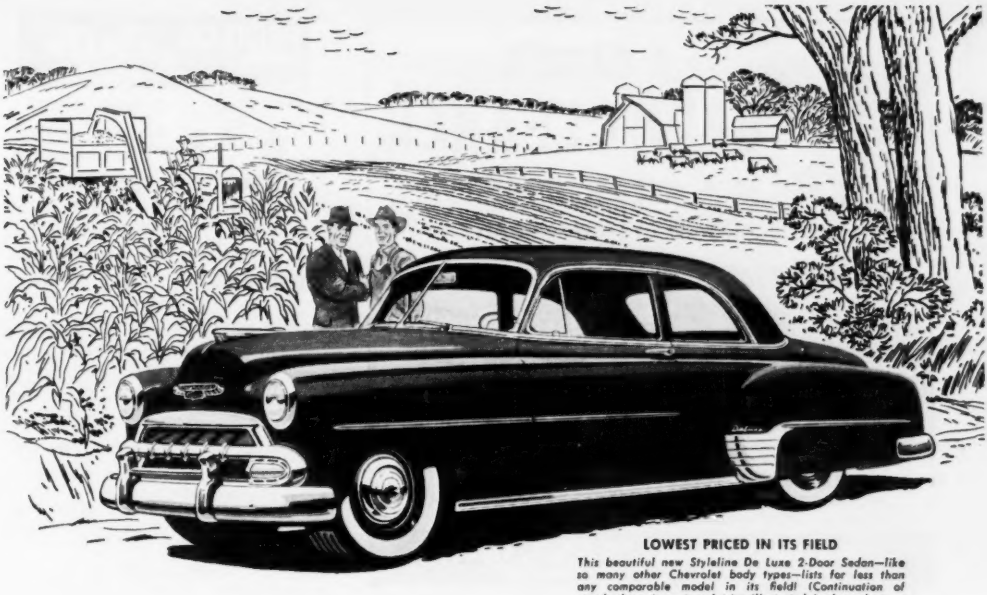

LOWEST PRICED IN ITS FIELD

This beautiful new Styleline De Luxe 2-Door Sedan—like so many other Chevrolet body types—lists for less than any comparable model in its field! (Continuation of standard equipment and trim illustrated is dependent on availability of material.)

Built extra strong to take hard usage

One good look at the big, beautiful Chevrolet—so colorful with its new Royal-Tone Styling—and it's hard to realize that Chevrolet is the lowest-priced line in its field.

Here's a car that's soundly engineered and strongly built . . . designed to stand up under every kind of driving with little care, minimum upkeep.

Only Chevrolet offers you Centerpoise Power; engine vibrations and power impulses are screened out, isolated from driver and passengers. The engine rides on new high side mountings . . . centered, poised, cushioned in rubber.

New Quick-Reflex shock absorber action permits a softer, smoother Knee-Action ride.

And the Chevrolet Valve-in-Head engine—long famed for its economy—keeps gas and oil costs down.

Stop in at your Chevrolet dealer's. Chevrolet Division of General Motors, Detroit 2, Michigan.

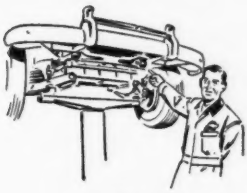

Extra-Rugged Box-Girder Frame

Chevrolet's full-length, heavy-duty, box-girder frame with extra-sturdy cross-members, provides a broad, solid base of great rigidity, maximum strength and stability to serve as ideal body support.

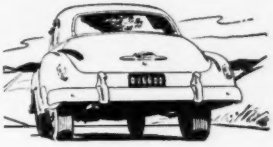

Centerpoise Steering for Rough Roads

The Chevrolet steering system centers control *between* the front wheels, gives a smoother feel to the wheel . . . provides positive steering under all road conditions; makes Chevrolet easier to steer.

Steel Welded to Steel in Body by Fisher

Fisher Body sets the standard in the automobile industry—for styling, for craftsmanship! And Fisher Unisteel construction guards you with the solid strength of steel . . . above, beneath, and all around you.

MORE PEOPLE BUY CHEVROLETS THAN ANY OTHER CAR!

The Only Fine Cars **PRICED SO LOW!** **CHEVROLET**

A BADGER
BARN CLEANER
SOLVES YOUR HIRED MAN PROBLEM
and ELIMINATES DRUDGERY
IT IS TIME-TESTED ON THOUSANDS OF FARMS

MODELS FOR SMALL, MEDIUM AND LARGE BARNS

The BADGER BN NORTHLAND LEADS AGAIN

1952 Models featuring a new high test chain for large barns. A new low cost cleaner for small barns.

WRITE FOR INFORMATION
INSTALLATION AND SERVICE SPECIALISTS IN ALL DAIRY SECTIONS OF U.S.A. AND CANADA.

BADGER NORTHLAND, INC.
BOX 31, DEPT. (B) KAUKAUNA, WIS.

HAVE YOU BEEN LOOKING FOR SOME GUERNSEYS?
We Can Help You.

FOR SALE . . . A Selection Of —

Fresh Cows — Bred and Open Heifers

Also a few well-bred Guernsey bulls out of our best cows. These Guernseys are available for immediate sale—write us your needs. Information gladly furnished by return mail.

BETHWAY FARMS - Bethway Road - Bethany, Connecticut
R. D. GILLMOR, Owner

Dana Premium Neck Chain Marker

Very tough, very light weight aluminum alloy, 3½" x 2¼" and a full ¼" thick. Deeply engraved numerals, 1⅝" high, in bright contrast to dark satin surface. A handsome and efficient marker.

C. H. DANA COMPANY
Established 1861
HYDE PARK 2, VERMONT

★ The new Dana Winter Catalog is off the press. It is FREE for the asking. Dana's Catalog, issued twice a year, is the standard reference on breeders' supplies.

PEERLESS Portable - Stationary ROLLER MILLS

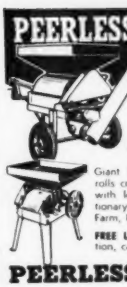

CRIMPS - CRACKS *All Feed Grains* WITHOUT DUSTING

Giant 10-in. diameter Tuf-Cast, chromed rolls crimp or crack grains better, faster, with less power. 10 Portable and Stationary Models. PTO and V-Belt drive. Farm, Feeder and Mill sizes.

FREE LITERATURE — Gives full information, capacities and prices. Write to:

PEERLESS JOPLIN, MISSOURI Dept. 702

PRODUCE OF DAM

1, William L. Bork Memorial Hospital on produce of Hamilton County's Glorious; 2, John Housley, Athens, on produce of M. F. Wonder Girl; 3, Clinton Wilhoit and Steve Felts, Greeneville, on produce of Green Acres Haven.

DAIRY HERD

1, William L. Bork Memorial Hospital; 2, Green County; 3, Bradley County.

BEST UDDERED

1, Dinsmore Mayroyal Bett, William L. Bork Memorial Hospital; 2, Horse Shoe Conrad's Croton, William L. Bork Memorial Hospital; 3, Wilburn High Revelon, Lester and Bobby Wilson.

BEST 305 2x MILKING, M. E. RECORD

1, Mapleview's Valentina, Joan Ottinger; 2, Hamilton County Maxim Dimple, William L. Bork Memorial Hospital; 3, Horse Shoe Conrad's Croton, William L. Bork Memorial Hospital.

CALF HERD

1, R. O. Smith.

Chat . . .

Frank A. Loughary, formerly with the California State Club and a member of the Air Force in Korea, has returned to this country. His new address is Lt. Col. F. A. Loughary, HQ, SBAMA, Norton Air Force Base, San Bernadino, Calif.

"BUY GOOD CORN FOR FEED"

This confidential advice was given to the clients of the DOANE AGRICULTURAL DIGEST a year ago on September 15, 1951. By December the price had advanced 14½ cents a bushel. Corn is the basis for commercial feeds . . . when it goes up feed goes up. During this same period dairy feed advanced $6 per ton. Buying early, or booking in advance meant substantial saving . . . enough to pay for the Digest for many years. . . . Would YOU LIKE TO KNOW WHAT ADVICE DIGEST CLIENTS ARE RECEIVING N O W on buying and selling farm products and supplies? Write for FREE SAMPLE RELEASES.

DOANE Agricultural Service, Inc.
Box 231, 5142 Delmar Blvd.,
ST. LOUIS 8, MO.

Can we be of service to you?
LET US HELP YOU WITH ANY OF YOUR PROBLEMS
CONSULTANT
SALES MANAGEMENT
PEDIGREE SERVICE
DENNIS GUERNSEY SERVICE
L. E. DENNIS, SR.
204-5th Avenue Sterling, Illinois

A sure sign of
DEPENDABLE, PROFITABLE MILKING

HIGH PRICED UDDERS DESERVE

Safe Milking

Creeping teat cups are dangerous. Surge TUG & PULL holds the teat cups down where they belong

Good dairy cows are high priced right now. Many of them cost a lot more than a Surge Milker and they deserve the protection of Surge TUG & PULL milking.

And it might well be a better investment to use the Surge to step up production in your present herd than to buy another cow.

Time is high priced too and the fast milking Surge will save you a lot of time for a long time to come.

If you are well satisfied that you already have the

SYRACUSE • ATLANTA • SACRAMENTO • TORONTO

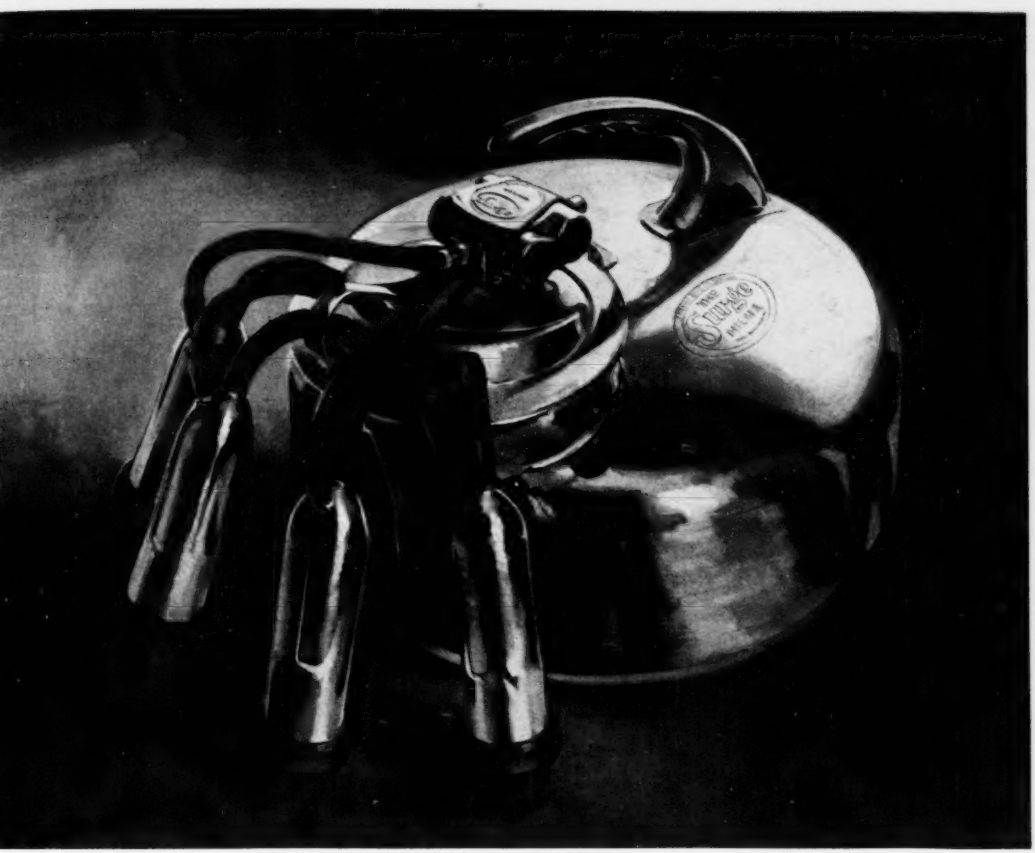

fastest and the safest milker there is, then we have nothing to talk about . . . if you are wondering about it, then now is a good time to find out for sure.

Just spending money is not a profitable pastime but good investments put money in the bank.

The Surge has always been an excellent investment . . . never better than now.

Surge

Copyright 1952, Babson Bros. Co.

BABSON BROS. CO.
2843 W. 19th St., Chicago 23, Ill.

SEATTLE • KANSAS CITY • HOUSTON • MINNEAPOLIS

$4.75 TATTOO MARKER

EXTRA LETTERS OR FIGURES – 25¢ EA.

Complete with set of figures 1 to 10, bottle of ink and full instructions. postpaid.

CATTLE BLANKETS

Made from quality materials, expertly tailored, all sizes. Prompt service. Write for circular and prices.

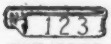

EAR TAGS

Several kinds to select from. Write for prices.

NECK CHAINS

1. Case hardened chain.
2. Solid bronze number plates.
3. Key ring fasteners
4. Priced reasonable.

FREE CATALOG

Illustrating neck chains, ear tags marking devices, syringes, veterinary instruments, brushes, combs, clippers horn and hoof tools, remedies and hundreds of items for the stock raiser. —Write for it.

BREEDERS SUPPLY CO. COUNCIL BLUFFS IOWA

Trumbull County, Ohio, Field Day

By R. W. Bishop

The annual Trumbull County, Ohio, field day was held on August 23. Thirty-five breeders and their families gathered at the farm of Floyd Summers where two classes of cattle were judged. Paul Priddy, manager of Graceland Farm, acted as official judge and carried on an interesting discussion about Guernsey cattle.

At noon, the group went to the home of Robert Powers near Cortland, Ohio, where a delicious basket lunch was served, following which two more classes of cows were brought out by Mr. Powers. Following the judging, a brief business session was held and preliminary arrangements for a winter banquet were made. The Trumbull County Association is headed by Alvin R. Klingensmith, president, Robert Powers, vice-president, and Ruth Butler, secretary. R. W. Bishop attended the meeting, representing the State Association.

WESTERN GUERNSEY SERVICE

C. W. (Jack) Robinson
P. O. Box 34
Clements, California

Victor Gray
335 W. Louie Ave.
Lodi, California

WESTERN GUERNSEY SERVICE

FOR A LIMITED TIME ONLY!

Special Trial Offer

Send only 25¢ for special introductory package of

4 MASTICS® P & S

The original udder bougie

for Mastitis Control

50,000 units of penicillin plus 50,000 micrograms of dihydrostreptomycin in handy, nongreasy stick form with tapered ends . . . easy to insert, immediately soluble in milk.

Use MASTICS for:

- treatment of acute and chronic cases.
- prevention of flare-ups during drying off.

MASTITIS CAN BE CONTROLLED!

MASTICS provide two of the most effective drugs for combating this money-wasting disease.

MASTICS are faster, safer, easier to use.

Ask your veterinarian for Mastics.

3 convenient package forms at *new low prices*:

	Now only
10's	$3.25
25's	7.75
100's	29.50

If your veterinarian cannot supply, write directly to:

PROVE IT TO YOURSELF! Mail the coupon today with just 25c in stamps or coin. Get your trial supply of Mastics P & S.

MARTIN LABORATORIES, P. O. Box 532
West Chester, Pa.
Please send me 4 Mastics P & S. I am enclosing 25c.

Name (please print)

Address

City State

The Martin Laboratories
WEST CHESTER, PENNSYLVANIA

NOW! Dry Wet Corn In the Crib, SAFELY

HARVEST EARLIER For BIGGEST YIELDS!

ALL-PURPOSE FARM DRIER prevents spoilage in storage—grades up quality! Permits earlier picking with least field losses. Exclusive "Giant Jet" easiest on fuel! FIRE-SAFE models in full range of sizes.

SEND FOR FREE FOLDER

PEIRSON-MOORE CO., Dept. 905, Lexington, Ky.

Send Free New Crop-Drying Guide to:

NAME_____

STREET OR R.F.D._____

TOWN_____ STATE_____

TAMM UDDER SUPPORT AIDS IN MASTITIS CONTROL

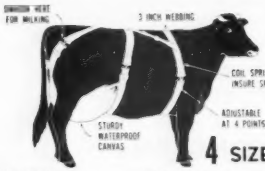

4 SIZES

PREVENTS
- Caking
- Bruises
- Wire Cuts
- Severe Congestion
- Broken Down Udders
- Smashed Teats
- and Self Sucking

EXTRA SMALL: Cows under 900 lbs.
SMALL: Cows 900 to 1100 lbs.
MEDIUM: Cows 1100 to 1600 lbs.
LARGE: Cows over 1600 lbs.

See Your Local Dealer or write direct to:

THE FRANKSVILLE SPECIALTY CO.
Dept. GB-102 Franksville, Wis.

Leaders . . .

(Continued from page 584)

Valient M. of Prestdale, all of which will make over 500 lbs. of fat as junior two-year-olds in 305 days, and they will average over 550 lbs. of fat. Patience's last calf is an inbred son ("Patience" bred to her sire) which will be retained in the herd for a future herd sire after "Valient" himself is gone.

The feeding program is a little different than some would expect. The roughage is good pasture and alfalfa, but the grain ration is very low protein, consisting entirely of a mixture of home-grown grains, barley, oats, corn and dried beet pulp. "Patience" is listed as being milked three times daily. However, she was only milked three times for less than two months of her record, the remainder being two-time milking.

This outstanding accomplishment is one more example of what a man can do with a small amount of capital, a willingness to work, and the desire to develop and create one of the finest things on a farm, a registered herd of Guernsey cows.

Sire: Valient M. of Prestdale 391829.
Dam: Russellhurst Star Paula 987315.
Breeder: Dale Carpenter, Yakima, Wash.
Owner: Dale Carpenter, Yakima, Wash.
Born: Jan. 30, 1949. Calved: July 17, 1951.
Served: Nov. 21, 1951. Calved: Aug. 22, 1952.
Supervised by State College of Washington, Pullman, Wash.
Carried calf 196 days during test.
3 milkings daily—Total milkings 667.

1951	Milk Lbs.	Butter Fat %	Butter Fat Lbs.
Aug. 5	1231.0	5.23	64.38
Sept.	1247.2	5.06	63.11
Oct.	1141.1	5.74	65.50
Nov.	1064.7	6.30	67.08
Dec.	1075.2	6.33	68.06
Jan. 1952	1035.1	6.26	64.80
Feb.	944.6	6.80	64.23
Mar.	1063.2	6.36	67.62
Apr.	996.9	6.76	67.39
May	1015.9	7.00	71.11
June 4	135.0	7.00	9.45
Total	10949	6.14	672

Mojonnier Bulk Milk

300 Gallon Mojonnier Bulk Cooler on Norman Stevenson Farm, Iowa City, Iowa

Whether it's bucket milking or pipeline milking, a Mojonnier Bulk Cooler in the milkhouse spells *less labor, rapid cooling and high quality milk.* Mojonnier Bulk Coolers are the last word in quality construction. For example, outside shells are stainless steel for easy cleaning, long life and good appearance. Made in ten sizes beginning with 60 gallons. Bulletin 240 "The Bulk Cooling Story" sent free on request.

MOJONNIER BROS. CO. Dept. G-10 CHICAGO 44, ILL.

MOJONNIER BULK MILK SYSTEM

What's the BEST CURE for MASTITIS

• We supply all the latest and most effective treatments including PENICILLIN, STREPTOMYCIN, AUREOMYCIN and SULFA drugs—for all types of MASTITIS. All your veterinary needs at reasonable prices. Write for particulars.

ANCHOR SERUM CO. of Ind., Inc.
DEPT. M INDIANAPOLIS 6, INDIANA

At Last! -- A LOW COST FEED MIXER and MOLASSES BLENDER

Make Better Feed at Lower Costs with a Johnson MIXALL

Mixes Dry Feeds, Blends Liquids and Soaked Feeds with Dry Feeds. A perfect mix in 2 to 5 minutes of all ingredients, dry or moist. Tilt to dump the load. Mixes up to 300 lbs. per batch. Operates with electric motor.

Write today for free folder and price list

GORDON JOHNSON EQUIP. CO.
Dept. 108 2519 Madison St., Kansas City, Mo.

BULL MARKET QUOTATIONS

A LISTING OF TOP BULLS THAT ARE FOR SALE . . . BULLS OUT OF DAMS THAT CLASSIFY DESIRABLE OR BETTER AND OUT OF COWS THAT HAVE EXCEEDED THE BREED AVERAGE BY 25% OR MORE. If your herd has been classified and if the dams of the bull calves you have for sale exceed the following production table, take advantage of this BULL MARKET CLASSIFIED PAGE. Bull Listings, $3.00 per animal, payable at time copy is submitted.

Age	365 Day Division A. R.	305 Day Division A. R.—2x Milking	305 Day Division A. R.—3x Milking	365 Day Division HIR—2x Milking	365 Day Division HIR—3x Milking
Mature	17000—780	11400—645	13600—650	11100—530	13300—640
Senior 4	15500—760	10900—530	13200—640	10700—520	12900—630
Junior 4	14900—740	10500—515	12800—625	10400—510	12500—610
Senior 3	14300—710	10200—505	12200—600	10000—500	12000—600
Junior 3	13500—680	9900—490	12900—580	9700—480	11700—580
Senior 2	13100—650	9400—460	11100—540	9500—470	11500—560
Junior 2	12700—630	9100—440	10700—520	9200—450	11100—540

ARIZONA FARMS UNITAS ACHMB
Born June 9, 1952.
Sire: Arizona Farms Mr. Arizona
Out of an Excellent former Class Leader with an Excellent full sister.
Dam: Arizona Farms Mabess 2d
F '49—D '50 '51—VG '52
15328—779—Jr4—365C, 5.08% test.
Price $2,500.
Stockton's Arizona Farms Guernseys
507 Security Building, Phoenix, Arizona

FLINCO FARMS NIMROD'S PRINCE
Born February 20, 1952
Sire: Walker Farms Nimrod
Out of Klondike Nymph, 12112—597—Jr2—365C—1095.
Dam: Sunny Knoll E. K. Princess
Classified VG '51
11681—570—Jr3—305C—2x
Price $400.
Flinco Farms
Jackson, Miss.

Advertise . . . and
SELL YOUR BULLS
Send in your listings today!

"GAINED 64 LBS. IN 33 DAYS" . . .

. . . says Frank Boldt of Sheboygan, Wis. who fed "JENNIE"

NATIONAL No-Milk HEIFER PELLETS

"Jennie wasn't very thrifty when we started feeding National No-Milk Heifer Pellets with 2 parts oats. On one 100-lb. bag she gained 64 pounds in 33 days."

These concentrated pellets are highly digestible and contain the vital nutrients required for thrifty growth. Preferred by dairymen since 1885!

FREE! Write today for National's new "Calf Raising Plan" booklet—packed with helpful tips!

SEE YOUR DEALER

NATIONAL FOOD CO.
FOND DU LAC, WISCONSIN

New! 3 HORSEPOWER CORN & COB MILL

GRANULATES INSTEAD OF GRINDS!

LOW SPEED—NO HAMMERS OR BURRS

Eliminates fines and dusting. Slices each kernel into 4 or 5 pieces, crumbles cobs and shucks to same uniform size. Cattle eat entire product, chickens eat corn, leaving cob particles for litter.

STEEL CUTS
Wheat • Milo • Oat Groats
Hay • Corn Cobs • Rubber
Leather • Cork • Shelled Corn
Roots • Vegetables • Green
Oats • Charcoal • Chemicals

Another FARM TESTED Machine by the makers of Famous Krimper-Kracker and Davis Feed Mixer.

H. C. DAVIS SONS MILL MACHINERY CO.
DAVIS BUILT HCD SINCE 1894
DEPT. GA-10
BONNER SPRINGS, KANSAS

WESTON'S STOCKBREEDER'S SUPPLIES

Serving leading stockbreeders throughout the nation for over 32 years with best quality merchandise.

General Supplies | Blankets & Banners
Show Equipment | Hand-Made Brushes
Surgical Instruments | Tattoo Equipment

Send for a FREE copy of our General Catalogue

WESTON MFG. & SUPPLY CO.
1933 Speer Blvd. Denver, Colo.

Applicants for Membership

THE following Guernsey breeders have applied for membership in The American Guernsey Cattle Club:

MASSACHUSETTS: Ruth Dyer Wells, Southbridge, recommended by James DeNormandie.

NEW MEXICO: L. G. Zartman, Albuquerque, recommended by Storm McDonald.

VIRGINIA: Murray G. Williams, Hickory, recommended by W. H. Scott and Gordon W. Bridges.

WISCONSIN: J. Parmley Harris, Mineral Point, recommended by James Harris, Jr.

Southeastern Ohio Field Day

BY R. W. BISHOP

GUERNSEY breeders of Southeastern Ohio held their annual field day at the farm of Charles Theiss. There were 60 persons present. Harold Carnahan served as toastmaster, and introduced Ernest Compton of the Ohio G. B. A. Kenneth Mace, field secretary for the Virginia G. B. A., gave a brief talk. Robert Price, general manager of the Imperial Ice Cream Company of Charleston, W. Va., was also present.

After the introductions, the group judged three rings of Guernseys. Edward Haaf, owner of Conora Guernsey Farm, Pickerington, was the official judge. The group winners were Floyd Roush in the men's division, with Hattie Powell, Esther West, and Alta Bailey being tied for first place in the ladies' division. Lowell Salser won the junior division.

For Indiana Guernseys write THE RUSSELL GEORGE SALES SERVICE Lebanon, Indiana

Buy Laacke Famous KANT-KOM-OFF PATENTED COW COVERS

R. LAACKE CO., 1033 W. WALNUT
MILWAUKEE, WISCONSIN

Daisy Cattle Markers

Solid brass tags and brass-plated chain.
No. 21—FOR NECK. Adjustable. Tags numbered both sides. $13.25 per dozen.
No. 17—FOR HORNS. Adjustable. $9.20 per dozen.
No. 38—DOUBLE PLATE NECK CHAIN. Upper portion strap, lower portion chain. $14.50 per dozen.
Write for catalog. Sample mailed for $1.00.
GOLDEN ARROW FARMS
Dept. 7 Box 7 Huntington, Indiana

LIFE-TIME aluminum GATES

Also made in galvanized spring-steel. The best—most beautiful gates in the world. Cost less than heavy wooden gates. The new FENCE-MASTER steel gate, made exactly like the famous LIFE-TIME aluminum gate will eliminate those gate troubles and dress-up your gate with a shiny chrome look. Replace those sagging gates N O W! See these amazing Alprodco Gates at your local Lumber Yard, Building Material or Implement Dealer. (14 factories) Write for free descriptive folder today. Address—

ALPRODCO INC., Mineral Wells, Tex.
ALPRODCO INC., Kempton, Indiana

STROHMEYER & CARPENTER, Inc.
Photographers of Animals
White Plains - Box 788 - New York

FARNAM ROTENOX LIVESTOCK Spray CONCENTRATE

Over 7 million head of cattle sprayed with Rotenox last season. The one and only spray concentrate that controls cattle grub; and at the same time gets lice, ticks and mange mites. NON-TOXIC—Safe to use! Does not require high pressure spray application. ECONOMICAL—Dilutes 1 to 160. If your dealer can't supply you, write ——

THE FARNAM COMPANY Dept. 767 Phoenix, Arizona

OAK HOLLOW FARM

Herd on A. R. Herd Test
and D.H.I.A. Test

Bull Calf For Sale . . . THE BEST OF IDEAL BREEDING TOP AND BOTTOM

NORANDA'S CARRIE'S EMINENT — Born September 9, 1951

This calf has an unusual concentration of the blood of IDEAL'S EMPEROR'S SUSIE and IDEAL'S BEACON. A great combination of blood that has consistently produced outstanding Type & Production. 5 of the 7 sires in this pedigree have sired daughters with over 1000 lbs. fat.

His Sire's Sire

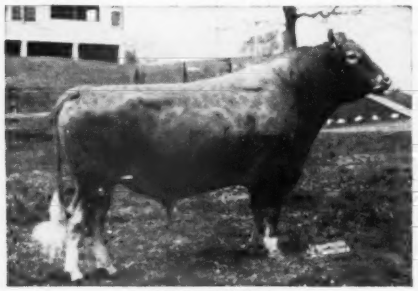

IDEAL'S BEACON
55 A. R. daughters—1 over 1000, 6 over 900, 12 over 800, 22 over 700 lbs. fat. One of the breed's top production sires.

His Sire's Dam

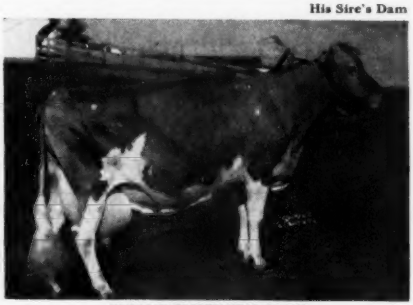

IDEAL'S EMPEROR'S SUSIE
21500—1014—7yrs, 20014—925—AA
Still going strong at 18 years of age. A lifetime production of 214,556 lbs. milk, 10,175 lbs. fat. Winner of the 1951 Otto Liebers Trophy for lifetime production. The only cow of the breed to make over 1000 lbs. fat and have a daughter with 2 records over 1000 lbs. fat and a granddaughter with 2 records over 1000 lbs. fat.

Dam of NORANDA'S CARRIE'S EMINENT

IDEAL'S NORANDA'S CARRIE
12146—557—Jr2C, 16194—765—Jr3C
17556—874—Sr4, 19224—841—5yrsC
Paternal sister to Ideal's Beacon, A. R.—sire of Ideal's Eminent—he sire of the calf we offer for sale.

Paternal Sister To His Dam

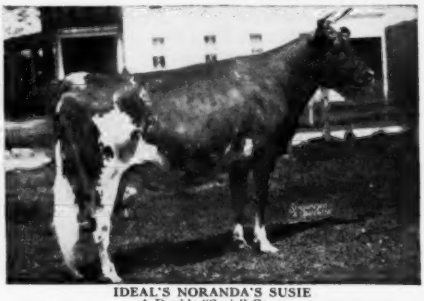

IDEAL'S NORANDA'S SUSIE
A Double "Susie" Cross
13029—655—G, 16582—894—Sr3, former Class Leader
18540—1004—5yrsC, 19277—1026—7yrs

This bull calf carries 4 crosses to the blood of "SUSIE" through her best sons and daughters. Send for price and complete pedigree. Here is a top calf backed by outstanding production.

OAK HOLLOW FARM

(Formerly BURR OAK Farm)

T. B. Accredited
Vaccinated
A. R. and D.H.I.A. Testing

ROSELLE, ILLINOIS

H. G. SCHIERHOLZ
Owner
GORDON LOVETT
Manager

The Best Of Green Meadow Blood . . .

The CHARLOTTE Family Close-Up

OUR SENIOR SIRE

WILGORLAN FARMS DYNAMO

Born July 5, 1949

7 nearest dams average 15313—780

His Sire

GARDENVILLE CORONATION KING. A. R.
Sold for $45,000.
40 A. R. daughters, 2 over 800 lbs. fat, 4 over 700 lbs. fat, 24 over 600 lbs. fat.

His Sire's Dam

DOUGLASTON KING'S CHARLOTTE
15228—828—Sr2C
19751—988—AA
VG at 13 years of age. 2 A. R. daughters, 5 top breeding sons.

Maternal Sister To His Sire

DOUGLASTON BARONESS DARLING
13717—671—GG
15755—701—AA
VG '47
Sold for $8,800

His Dam

← **CHEDCO DUCHESS**
9424—484—GGG
13619—664—Jr4C
12857—678—6yrsC
VG '50

WILGORLAN FARMS ASTOR →
11017—549—Jr2C
12045—642—Jr3C
11625—562—Sr4—305C—3x (pending)
Sold for $2,000
VG '50

Maternal Sister

CELEBRITY FARMS — NEW HOPE, PA.

TED STEELE, Owner

ARCHIE QUERIPEL, Herd Manager

WAUKESHA COUNTY

GUERNSEY BREEDERS' ASSOCIATION . . .

THE GUERNSEY CAPITOL OF AMERICA

Founded 1906

IN SERVICE . . . A "Gentleman" And A "Prince"

MEADOW LODGE KING'S GENTLEMAN
One of the KING—REX cross
Sire: **Langwater King of the Meads, A. R.**
Dam: **Meadow Lodge Genevieve**
16451—735—8yrs—365
Classified VG '47

FLORHAM SELECT PRINCE
A combination of Polly and Lenore blood
Sire: **Florham Polly's Prince, A. R.**
Dam: **Florham C. Alicia**
12339—664—Jr3—365

WE ARE SELLING—a choice selection of about 20-22 heifers.
Many are daughters of these popularly-bred bulls. — WRITE US YOUR NEEDS.

WILLOW BROOK FARM — Box 321A, Route 1 — PEWAUKEE, WIS.

L. J. GREENEBAUM, Owner — EDWIN MULDER, Manager

Just One Of Our Many Top Foundation Cows —

OWEN'S PLACE ROYAL'S MAMIE
9785—549—Sr2—365C
14079—728—5yrs—365
A daughter of **Pine Manor King's Royal, A. R.**

COWS LIKE "MAMIE" AND OTHER GOOD ONES ARE BEING BRED TO —

ANCHOR POINT LUCKY ANCHOR—son of our great Viola of Dellahome—only cow of the breed to make 20,000 lbs. milk in the HIR division on 824 T. M.—all except 90 days of her record were made on 2x milking.

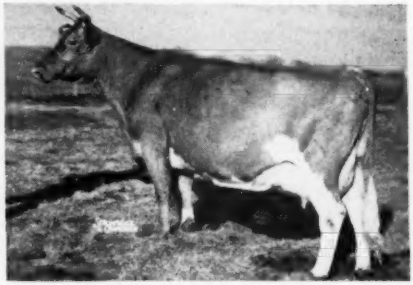

CHARLESCOTE KINSMAN—THE BLUEBLOOD AND HONORIA FAMILIES
We have 2 outstanding bulls for sale at this time—they combine our best.

EDWIN A. GALLUN, Owner
FRANCIS GUTSCHENRITTER, Manager
HARTLAND, WISCONSIN

Anchor Point FARMS

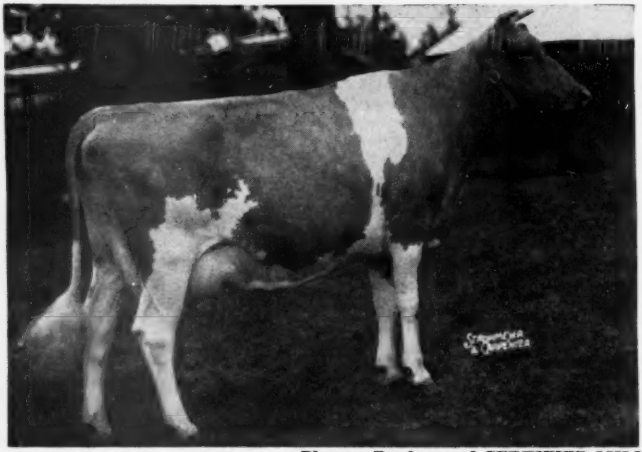

Wey Acres Levity Calla Lily
Comes To WERN FARMS —

WEY ACRES LEVITY
CALLA LILY
Born March 31, 1947
10483—589—Jr2—365

Classified Excellent '51 as a Jr4-year-old. Dam of 2 registered sons and 1 registered daughter. **A daughter of Coronation Levity Prince, A. R.**

"CALLA LILY" is due December 23, 1952 to the service of Wey Acres Colonel's Gay Lord, a son of Flying Horse Levity Colonel, A. R. and Gayoso Levity, 551—Jr2, daughter of Coronation Levity, $15,000, 15252—867—A (4 A. R. sons, 4 A. R. daughters).

If She Drops A Bull Calf — He Will Be For Sale.

WERN FARMS — **Pioneer Producer of CERTIFIED MILK—"America's Finest Milk"**
HOMER & CHESTER WILLIAMS, Proprietors — **Waukesha, Wisconsin**

Seath and Shultz
SALES SERVICE

NOVEMBER 19

... THE DATE TO REMEMBER

6th YANKEE SPECIAL SALE

Northampton Fairgrounds — Northampton, Massachusetts

45 Head

A Choice Selection Of Young Cows And Bred Heifers
Fresh Or Close To Freshening.

Watch for the November 1 Journal for further information on this Sale.

For Catalog Write:

SEATH AND SHULTZ SALES SERVICE

Box 186
PETERBOROUGH, N. H.

MIKE SEATH
Far Hills, N. J.

E. M. GRANGER, JR.
Auctioneer

EARL SHULTZ
Peterborough, N. H.

Consigned To The ELKHART COUNTY SALE — At Goshen, Indiana — October 24, 1952

A Great Herd Sire Prospect —

Yellow Creek Lady Hero — Born March 17, 1952

"HERO'S" 6 nearest tested dams average 834 lbs. fat. He traces close-up to Nancy Hanks of Silver Maples, 20074—1087—7yrs—365 and Noranda's Milkmaid, 19654—1155—7yrs—365, Class Leader 5th place. He traces 3 times to Imp. Hilltop Butterfat's Clara, 15963—860—7yrs—305C—2x, Class Leader 3rd place, and Annabell of Lincoln Farm, 14713—775—BHI, Class Leader when made. His sire has 4 maternal sisters that average 780 lbs. fat—two are Class Leaders.

HIS DAM

LADY OF VICTORY NOLL
11028—580—AHI—728 T. M.
14178—741—AHI—728 T. M.
1 A. R. son, 2 A. R. daughters

HIS SIRE'S MATERNAL SISTER

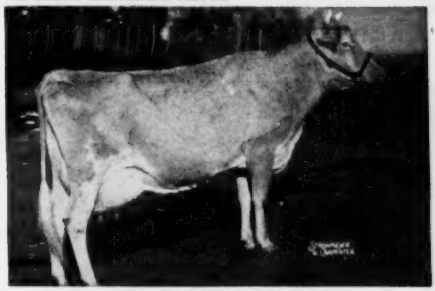

YELLOW CREEK KING'S BEA
13403—755—8r3—305C—2x, National Record. 14075—812—5yrs—305C—2x, Class Leader 5th place. GP '48—VG '50 with EXCELLENT Dairy Character, Body Capacity and Fore Udder. 2 sons and 2 daughters in the herd.

ALSO CONSIGNING — **4 Top Young A. R. Cows**
Look for these tops sale day and meanwhile send for a catalog.

YELLOW CREEK MEADOW FARMS **R. D. 3 - Goshen, Indiana**

Where Production And Type Are A "Must." Why Not Add A Little BUTTERFAT To Your Herd.

MR. AND MRS. OSCAR R. WEAVER

COMPLETE DISPERSAL CESOR FARMS GUERNSEY HERD

Owned by CHARLES E. SORENSEN and managed by ALBERT KESSLER

At the farm, 20 miles west of the center of Detroit on U. S. Highway 16.

NEW HUDSON, MICHIGAN — THURSDAY, NOVEMBER 13, 1952

154 HEAD — 8 BULLS - 73 COWS - 24 BRED HEIFERS - 49 OPEN HEIFERS

HOW THE FOUNDATION WAS LAID

JEAN DU LUTH CORONET
12603—580—EE, 11721—568—CC
20004—952—AA, former Class Leader
1st 2 Yrs., D.C.C., 2nd 2 Yrs., N.D.S., 1916; Gr. Ch., P.I.E., 1919. Sold for $8,000.
Dam of **Maxim of Bournedale**, 27 A. R. daughters, 7 A. R. sons. Purchased in 1934 from H. F. Andrus, Bournedale Farm, Millerton, N. Y., also with 10 daughters and a grandson, **Bournedale Noble**.

MURIEL OF LINDA VISTA
9484—462—E, 15443—733—A
Own sister to **Maxim of Linda Vista**, sire of **Maxim of Bournedale**.

ATAMANNSIT LA NOCE
12244—734—G, *15328—933—Sr3—365
Dam of **His Majesty of Bournedale**, sire of **Bournedale Noble** and granddam of **Bournedale La Noce**, dam of **Bournedale Noble**.

BOURNEDALE PRINCESS CORONET
11236—582—GG, 15073—764—EE, *18859—1019—Jr4—365C
Dam of **Bournedale Golden Cinderella** (see below)

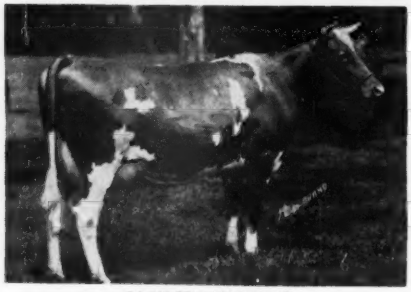

LA NOCE'S MAY ROSE
13543—662—G, *18119—932—Sr3—365
Dam of **Atamannsit La Noce** (see above)

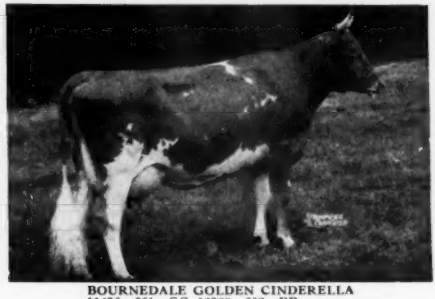

BOURNEDALE GOLDEN CINDERELLA
11436—661—GG, 12388—652—BB
14443—732—6yrs—365C, 14338—746—7yrs
Dam of **Bournedale Inheritance**
28 daughters in sale

For Catalogs Write . . . SALES MANAGERS: **THE LOUIS McL. MERRYMAN & SONS, INC., SPARKS, MD.**
ASSISTED BY: **MICHIGAN GUERNSEY BREEDERS' ASSOCIATION**
A. P. Cole, Secretary, 212 Abbot Building, East Lansing, Mich.

COMPLETE DISPERSAL CESOR FARMS GUERNSEY HERD

Owned by CHARLES E. SORENSEN and managed by ALBERT KESSLER

At the farm, 20 miles west of the center of Detroit on U. S. Highway 16.

NEW HUDSON, MICHIGAN — THURSDAY, NOVEMBER 13, 1952

154 HEAD — 8 BULLS - 73 COWS - 24 BRED HEIFERS - 49 OPEN HEIFERS

RESULTS IN OTHER HERDS

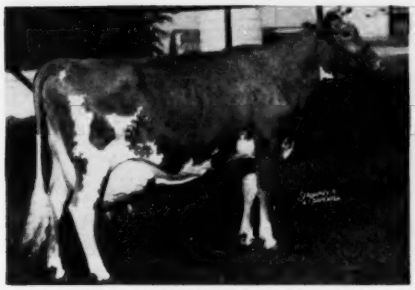

QUAIL ROOST NOBLE PRIMROSE (E '47 '48)
13894—704—GG, 15730—744—Jr4C
1st Best Uddered, in Winning Dairy Herd, 1st 4 Yrs., Sr. & Gr. Ch., N.D.S., 1946; Sr. & Gr. Ch., 1st Best Uddered, N. G. S., 1947. Sold for $17,000.
Sire: **Cesor Noble Maxim.**

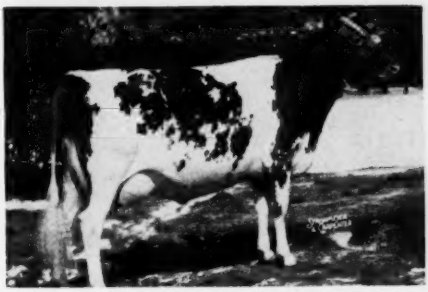

AFTON'S GOLDEN MARIE (E '47 '48 '50 '51)
10938—596—Jr4—305C—3x, former Class Leader, 14417—785—6yrsC 15661—819—7yrs. Sold for $10,000. Sr. & Gr. Ch., Iowa, Nebr., Kans., Mo., Okla., 1947; 1st Best Udder, Mo., Iowa, Nebr., Okla., 1947; Sr. & Gr. Ch., Wis., Ind., Ky., N.G.S., 1948; Gr. Ch., N.G.S., I.D.E., Royal Canadian, 1950.
Sire: **Bournedale Golden Steadfast.**

ST. JAMES PHILOSOPHER'S BARBEE (E '47 '48 '51)
17303—915—A, 16922—904—9yrs, 19889—1055—11yrs. Sr. & Gr. Ch., D.C.C., 1941, 1942, Wis., 1942; 3rd Aged, N.G.S., 1947; 2nd Aged, N.G.S., 1948. Her dam, St. James Prince's Barbara, 12554—704—AA, 14712—795—A, 1st 4 Yrs., D.C.C., 2nd 4 Yrs., N.D.S., 1937, was by Bournedale Crown Prince.

In the fall of 1933, Mr. C. E. Sorensen, who had been breeding Holsteins at his Cesor Farm on Route 16 near New Hudson, switched to Guernseys, and was a large buyer at the Maherwood Sale, advised by Drew Ten Broeck. He purchased Ward Acres Jupiter (Langwater Africander—Regina of Fairydale, 13477—773—E, former Class Leader, 16105—906—B, former Class Leader) along with a number of his daughters. The following spring he bought Maxim of Bournedale from H. F. Andrus, along with about 24 females, among them a double granddaughter, Bournedale Martha, as a young heifer. When she was shown at the 1937 National Dairy Show as a three-year-old she was a sensation and was easily Champion. Her sons have bred on, and practically the entire herd traces to her now.

In 1936, George Newlin, who had done an outstanding job at Corium Farm, was persuaded to come to Cesor as manager. The success of the herd was immediate, both at the pail and on the tanbark. When George resigned in August, 1945, to go with Mr. Sorensen to the Willys Knight Company selling Jeeps, Albert Kessler, for many years herdsman, was promoted to manager. The offering will attest to his skill.

A recent study of Volumes III and IV of the Performance Register showed that **Cesor had the highest classification ratings and Bournedale had the highest production ratings.** The farms studied included all that numbered over 100 classified and had 350 A. R. daughters of bulls bearing a farm prefix. A study of **540 A. R. records made on daughters by Bournedale bulls averaged 501 lbs. fat,** a record that we believe is unequalled by any other breeding establishment. A further study on classification showed that on 204 daughters by Cesor bulls classified, 11 were Excellent, 40 Very Good, 108 Desirable, or 79.9% above the line.

Bill Gould, when he purchased the foundation for Bournedale, laid a foundation that has carried on at Cesor, St. James and Riegeldale, now all dispersed, and Quail Roost, still in the limelight.

For Catalogs Write . . . SALES MANAGERS: **THE LOUIS McL. MERRYMAN & SONS, INC., SPARKS, MD.**
ASSISTED BY: **MICHIGAN GUERNSEY BREEDERS' ASSOCIATION**
A. P. Cole, Secretary, 212 Abbot Building, East Lansing, Mich.

COMPLETE DISPERSAL CESOR FARMS GUERNSEY HERD

Owned by CHARLES E. SORENSEN and managed by ALBERT KESSLER

At the farm, 20 miles west of the center of Detroit on U. S. Highway 16.

NEW HUDSON, MICHIGAN — THURSDAY, NOVEMBER 13, 1952

154 HEAD — 8 BULLS · 73 COWS · 24 BRED HEIFERS · 49 OPEN HEIFERS

ALL GRANDDAUGHTERS OF "MARTHA"

CESOR MARK HELEN
Dropped August 20, 1951
Sire: **Cesor King's Mark**
Dam: **Cesor Helene**, 11482—702—G
A daughter of Cesor Maxine's Penwyn, A. R. and out of Bournedale Martha (5 A. R. daughters). "Helene" is dam of Cesor Martha, VG '49—Excellent '50 '52.
"Helen" is a ¾ sister to the first Produce of Dam, National, 1951, 1952.

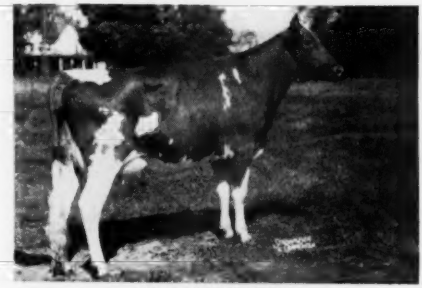

CESOR MAXIM ROSA
Dropped April 23, 1950
Fresh September 13
Sire: **Cesor Martha's Maxim**
Dam: **Cesor Mercury's Rowena**, 7244—398—Jr2—305C—3x
Sire: **Cesor Noble's Mercury**
Dam: **Cesor Penwyn's Edwina**, 10407—506—G

CESOR MAXIM LIRA
Dropped February 22, 1950
Bred January 19 to Cesor Mur Max Elect
Sire: **Cesor Martha's Maxim**
Dam: **Cesor Honorable Lily**, 9813—460—GG
Sire: **Cesor Pontiff's Honor**
Dam: **Cesor General's Lila**

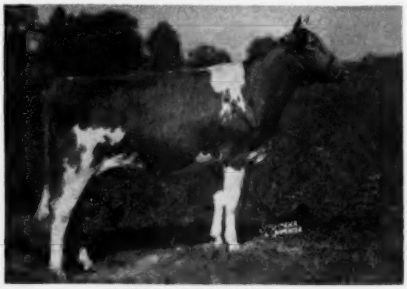

CESOR MAXIM GRETA
Dropped June 25, 1950
Bred Jan. 8 to Cesor Mur Max Elect
Sire: **Cesor Martha's Maxim**
Dam: **Cesor Penwyn's Gretchen**, 10803—502—Jr4—305C—3x
Sire: **Cesor Maxim's Penwyn**
Dam: **Cesor Pharos' Gretchel**

CESOR MAXIM NARLENE
Dropped July 2, 1950
Bred March 23 to Cesor Mur Max Elect
Sire: **Cesor Martha's Maxim**
Dam: **Cesor Penwyn's Arline**, 6307—334—Jr4—305C—2x
Sire: **Cesor Maxine's Penwyn**
Dam: **Cesor Bon-Ton's Narlene**

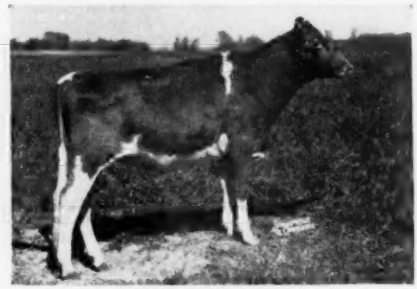

CESOR MAXIM JEWEL
Dropped June 8, 1951
Sire: **Cesor Martha's Maxim**
Dam: **Cesor Golden Gem** (in sale), 7771—320—Jr3—305—3x
2nd Jr. Yrl., Ohio, 1946. Dropped May 9, 1945. Fresh May 29.
Sire: **Cesor Golden Oak**
Dam: **Cesor Mercury's Genevieve**

For Catalogs Write . . . SALES MANAGERS: THE LOUIS McL. MERRYMAN & SONS, INC., SPARKS, MD.
ASSISTED BY: MICHIGAN GUERNSEY BREEDERS' ASSOCIATION
A. P. Cole, Secretary, 212 Abbot Building, East Lansing, Mich.

COMPLETE DISPERSAL CESOR FARMS GUERNSEY HERD

Owned by CHARLES E. SORENSEN and managed by ALBERT KESSLER

At the farm, 20 miles west of the center of Detroit on U. S. Highway 16.

NEW HUDSON, MICHIGAN — THURSDAY, NOVEMBER 13, 1952

154 HEAD — 8 BULLS - 73 COWS - 24 BRED HEIFERS - 49 OPEN HEIFERS

CESOR MIRTHFUL DONALDA
Dropped February 7, 1950
Sire: **Cesor Mirthful Maxim**
Dam: **Cesor Elton's Donnice**
Sire: **Cesor Elton's Maxim**
Dam: **Cesor Pontiff's Dahlia**, 13532—639—Sr4—365
"Donalda" is selling with her daughter, CESOR ELECT DONNA, dropped May 17, 1952, by Cesor Mur Max Elect.

CESOR MIRTHFUL CHARLENE
Dropped April 6, 1950
Sire: **Cesor Mirthful Maxim**
Dam: **Cesor Luke's Christie**
Sire: **Cesor Penwyn's Luke**
Dam: **Cesor Warrior's Crystal**
"Charlene" is selling with her daughter, **Cesor Elect Aggie**. Dropped July 15, 1952. Sire: **Cesor Mur Max Elect.**

CESOR MIRTHFUL REVA
Dropped February 25, 1951
Sire: **Cesor Mirthful Maxim**
Dam: **Cesor Elton's Retta** (in sale with 3 daughters)
Dropped April 6, 1946. Bred August 21 to Cesor King's Mark.
Sire: **Cesor Elton's Maxim**
Dam: **Cesor Vern's Senorita**, 9799—424—Jr3—305C—3x
"Senorita" is also dam of **Cesor Mur Max Rita** (in sale), dropped April 15, 1951, by Cesor Mur Max.

CESOR MIRTHFUL DELLA
Dropped April 4, 1951
Sire: **Cesor Mirthful Maxim**
Dam: **Cesor Elton's Della** (in sale with 3 daughters and 2 granddaughters), 10185—523—Jr2—2x.

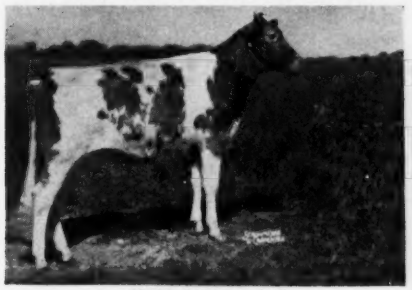

CESOR ELECT SUSAN
Dropped August 6, 1951
Sire: **Cesor Mur Max Elect**
Dam: **Cesor Maxim Savannah**
Sire: **Cesor Martha's Maxim**
Dam: **Cesor Mercury's Susanna**

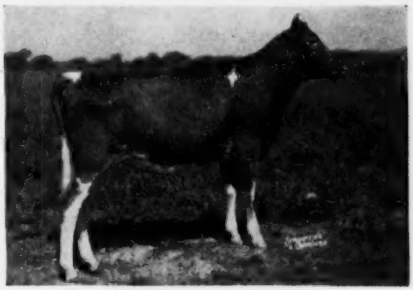

CESOR HONOR'S JOSEPHINE
Dropped March 29, 1951
Sire: **Cesor Maxim Honor**
Dam: **Cesor Nero's JoAnn**
Sire: **Cesor Mur Max Nero**
Dam: **Cesor Pontiff's Joana**
9975—405—Jr2—365C, 13895—585—Jr3—365

For Catalogs Write . . . SALES MANAGERS: **THE LOUIS McL. MERRYMAN & SONS, INC., SPARKS, MD.**
ASSISTED BY: **MICHIGAN GUERNSEY BREEDERS' ASSOCIATION**
A. P. Cole, Secretary, 212 Abbot Building, East Lansing, Mich.

COMPLETE DISPERSAL CESOR FARMS GUERNSEY HERD

Owned by CHARLES E. SORENSEN and managed by ALBERT KESSLER

At the farm, 20 miles west of the center of Detroit on U. S. Highway 16.

NEW HUDSON, MICHIGAN — THURSDAY, NOVEMBER 13, 1952

154 HEAD — 8 BULLS - 73 COWS - 24 BRED HEIFERS - 49 OPEN HEIFERS

CESOR MUR MAX VIOLET
Dropped December 17, 1948
Due October 1 to **Cesor King's Marcus**
Sire: **Cesor Mur Max**
Dam: **Cesor Golden Vanessa**
Next Dam: **Bournedale Dolly Varden**, 12280—607—G
3rd 3 Yrs., Mich., 1937.

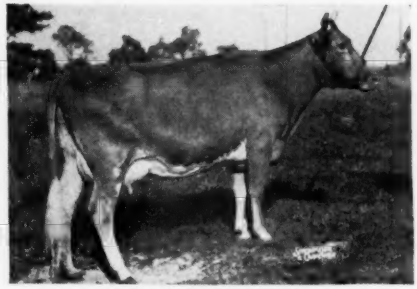

CESOR MUR MAX SYLVIA
8075—449—Sr2. Dropped March 30, 1947.
Sire: **Cesor Mur Max**
Dam: **Cesor General's Susan**, 9492—560—FF
"Sylvia" is selling with her daughter, **CESOR MARCUS ELVIA**, dropped June 26, 1952. Sire: **Cesor King's Marcus**.

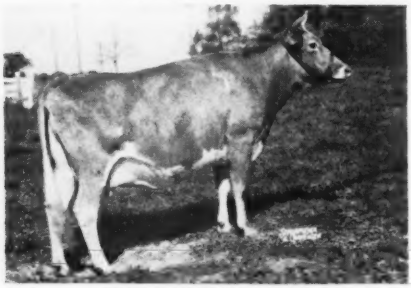

CESOR INHERITANCE NORENE
Dropped November 4, 1948
Bred February 1 to Cesor King's Mark
Sire: **Bournedale Inheritance**
Dam: **Cesor Golden Elnora**
Cesor Golden Elnora is also dam of **Cesor Mirthful Eleanor** (in sale). Dropped February 28, 1951. Sire: **Cesor Mirthful Maxim**.

CESOR MERCURY'S NASTURTIUM
11179—538—Sr4
Dropped March 9, 1944
Sire: **Cesor Noble's Mercury**
Dam: **Cesor Bonnell's Natalie**, 12096—560—GG
"Nasturtium" is selling with her two daughters, **Cesor Maxim's Nannette**, dropped June 13, 1951, by Cesor Martha's Maxim, and **Cesor Marcus Bright Honor**, dropped June 6, 1952, by Bournedale Inheritance.

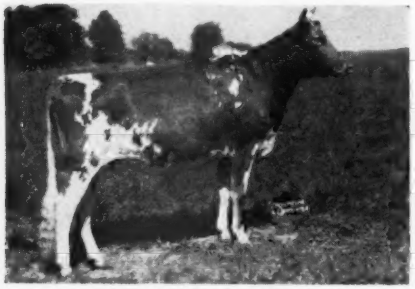

CESOR MARCUS HANNAH
Dropped April 22, 1950
Bred March 12 to Cesor Mur Max Elect
Sire: **Cesor King's Marcus**
Dam: **Cesor Maxim's Harmony**
1st Sr. Calf, Mich., 1948.

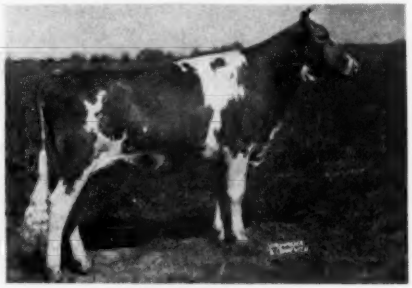

CESOR MARCUS ALICIA
Dropped July 24, 1950
Bred February 12 to Cesor Maxim Winner
Sire: **Cesor King's Marcus**
Dam: **Cesor Inheritance Alice**

For Catalogs Write . . . SALES MANAGERS: **THE LOUIS McL. MERRYMAN & SONS, INC., SPARKS, MD.**
ASSISTED BY: **MICHIGAN GUERNSEY BREEDERS' ASSOCIATION**
A. P. Cole, Secretary, 212 Abbot Building, East Lansing, Mich.

LOUIS MERRYMAN'S 83rd SALE

MARYLAND STATE FAIRGROUNDS — TIMONIUM, MARYLAND

Monday, October 27, 1952 — 10:30 A. M., E. S. T.

Ten miles north of Baltimore — 40 miles south of York, Pa., on Route 111

About 100 HEAD—25 BULLS, old enough for service from high record dams—65 COWS and BRED HEIFERS, fresh and close springers—10 OPEN HEIFERS, very choice.

All from T. B. Accredited and Bang's Free Herds. Majority vaccinated against Bang's with Strain 19.

BULLS INCLUDE

CRESTVIEW PIONEER
Dropped October 10, 1951
Sire: **Crestview Grand Master**
Dam: **Overbrook Dairy Wyoming**
7987—461—7yrs—HIR—2x
9457—525—8yrs—HIR—2x

CRESTVIEW'S PRINCE
Dropped November 3, 1951
Sire: **Crestview Grand Master**
Dam: **Crestview's Golden Queen**

THREE D'S SUPREME COMMANDER
Dropped April 23, 1951
Sire: **Nyala Supreme Commander**
1 A. R. daughter. Top of the 1950 Maryland State Sale at $3,300—now in service at Golden Harvest Farm.
Dam: **Spring Knoll Mitzi**
A daughter of Sherwood Forest Mimir, A. R.
Consigned by George L. Gunther, Glencoe, Md.

DAVISSON FARMS FANCY'S VALIANT
Dropped July 26, 1950
Sire: **Mordele Farms Valiant**
1 A. R. daughter with 10789—477—Jr2C—2x
Dam: **Davisson Farm Fancy**
14200—709—6yrs—2x, 15180—749—Sr4C—2x
15041—799—Sr3—2x
Consigned by B. M. Davisson, Jane Lew, W. Va.

FANBROOK JUDY'S JEWELER
Dropped December 13, 1949
Sire: **McDonald Farms Jeweler**
Dam: **Windale Hightime's Judy**
10775—557—Jr3

KNIGHTONGALE ROSE LUSTY
Dropped October 27, 1951
Sire: **Quail Roost Rose Duke**
Dam: **Pleasant Plains Slogan's Luster**
10558—410—GHI (665), 12188—484—EHI (730)
12895—479—AHI (730)

THREE D'S DR. GEORGE
Dropped April 15, 1951
Sire: **Nyala Supreme Commander** (see above)
Dam: **Gardenville Melody Judy**
A daughter of Pine Manor King Melody Master, A. R.
Consigned by George L. Gunther, Glencoe, Md.

DAVISSON FARMS ROSE'S VALIANT
Dropped March 12, 1950
Sire: **Mordele Farms Valiant** (see above)
Dam: **Sequel's Jessie Rose**
12432—589—6yrs—2x
Consigned by B. M. Davisson, Jane Lew, W. Va.

A 9-month-old son of Namreg Coronation King, 3rd prize Bull Calf, Md. Guernsey Field Day, 1948; 2nd Bull 1 Year and Under 2, Md. Guernsey Field Day, 1949. Sold for $1,600 (Gardenville Coronation King, $45,000—Riegeldale Emory's Bobolink, 966—8yrs, $2,250). Out of a daughter of Royal Sarah Ann, *13980—735—Sr3—305C—3x.

COWS INCLUDE

Seven daughters of CORONATION MAJESTIC'S ZENITH, a double grandson of Coronation Levity Prince—
Sire: **Coronation Melba's Majestic** (see below)
Dam: **Coronation Zoa.** 13972—694—Jr2

NYALA SUPREME PATSY
Dropped February 18, 1947
Fresh October 10—Selling open
Sire: **Pine Manor Crown Supreme, A. R.**
Sire of the top Bull, 1950 Maryland State Sale; Nyala Supreme Commander, now at Golden Harvest Farm, Bridgewater, Conn.
Dam: **Beechwood's Zazel**
12463—675—Jr3, 14448—759—A
Consigned by Branson Spencer, White Hall, Md.

"Found In Avalon's" Dam

GREEN MEADS QUEEN AVALON
15267—718—G, 18008—854—DD, former Class Leader
18939—880—B

LANGVALLEY MELBA'S AVALON
Dropped January 23, 1950. Fresh October 7.
Sire: **Langvalley Melba's Levity**
(Curtiss Franchester Levity Ace, $37,000—Riegeldale Melba's Margaret, 14391—718—Sr3—365C, $6,600).
Dam: **Langvalley Found In Avalon** (see below)

LANGVALLEY FOUND IN AVALON
10117—461—FF, 15666—696—5yrs—365
Sire: **Langwater County Squire**
Dam: **Green Meads Queen Avalon** (see below)

CORONATION MELBA'S MAJESTIC—Sold for $8,500
34 A. R. daughters, 9 P. R sons.
Sire: **Coronation Levity Prince**
Dam: **Coronation Melba,** 13001—804—GG, former Class Leader. Dam of Coronation Melinda (E '47 '48 '51), 19537—961—6yrs. Sold for $31,000.

For Catalogs Write: **THE LOUIS McL. MERRYMAN & SONS, INC. — SPARKS, MARYLAND**

64 HEAD — FOREMOST BLOODLINES

AT THE FIRST PRE-EMINENT FARMS SALE

J. C. PENNEY, Owner

At The Farm, Gallatin, Missouri — Thursday, November 6, 10:30 A. M., C. S. T.

Lunch Served on Grounds

This herd, founded about 10 to 12 years ago, is nearly 100 per cent Foremost bloodlines. Foundation sires were Langwater Foremost, Langwater Valor, Mixter May Royal, and Foremost Royal Valor. Females such as Mixter Faithful, Superb's Faithful, Foremost Lida, Foremost Loyalty, and others, appear in almost every pedigree.

The 1952 D.H.I.A. average is 9180 milk, 459 fat, 82.4 cows, on 2x milking. All cows on HIR test. Many granddaughters of these two great cows in sale.

64 HEAD — 29 COWS - 22 HEIFERS - 3 BULLS - 10 GRADES

Dam of Foremost Acme 25th

FOREMOST KEEPSAKE
10866—616—G, 12296—665—BB, 12538—700—AA
1 A. R. son, 1 A. R. daughter
Foremost Quetzel
13185—660—GG, 15690—830—D
¾ sister to Foremost Prediction.

Dam of Foremost Acme 20th

FOREMOST QUANTITY
16047—737—G, 17978—861—DD
18288—874—B, 19067—842—6yrs—365
17776—803—7yrs—305C—3x, former Class Leader
18824—864—8yrs
A full sister sold for $12,000.

29 COWS—Daughters of Foremost Acme 25th (7 daughters average 10329—521—D.H.I.A. and HIR), and Foremost Acme 20th (5 daughters finished with 8840—452 to 11180—538—2x, others on test). Also, daughters of Royal Superb (26 daughters, 8925—444—HIR at immature ages). Royal Superb is by Foremost Pre-eminent and out of Superb's Faithful—3 consecutive records over 1000 lbs. fat—4 A. R. sons, 3 A.R. daughters.

Every cow tested or on test—HIR records to 11596—590; 20 cows over 450 lbs. on 2x milking. Many due for fall freshening. These are 1200 to 1600 lb. cows. The **size, production, reproduction** and **longevity** of cows in this herd is appealing.

11 BRED HEIFERS—Out of dams of above breeding. Mostly "25th" and "20th" daughters.

11 OPEN HEIFERS—A beautiful lot, by above sires and out of dams with records to 11140—565—365—2x.

3 BULLS—Sons of Foremost Acme 20th out of Foremost-bred dams with 580 to 616 lbs. fat, 2x.

10 GRADES—Guernseys and Holsteins—7 cows with 320 to 491 lbs. D.H.I.A.—3 heifers.

T. B. Accredited—Bang's Free—Calfhood Vaccinated

TO REACH PRE-EMINENT FARMS: The farm is 18 miles north of Hamilton and approximately 75 miles northeast of Kansas City, Missouri. Drive to Gallatin, Missouri (home of the famous McDonald's Tea Room), located on Highways 13 and 6. Take Highway 6 east from Gallatin to Farm to Market Road K. Turn left on K and proceed 5 miles north to the farm.

Rail connections at Trenton, Hamilton and Chillicothe. Airport at Chillicothe and St. Joseph.

FOR CATALOG WRITE OR WIRE:

MISSOURI GUERNSEY BREEDERS' ASSOCIATION

409 Exchange National Bank Building, Columbia, Missouri

H. A. Herman, Secretary-Treasurer, Phone 7530 or 6525

Consigned . . . **INVITATIONAL SALE**
November 7, 1952
Glenburnie Farm
Trenton, New Jersey
An Outstanding "Royal Valor 17th" Daughter

Hagan Farms Gay Ann

Born February 27, 1950

Her Half-Sister

HAGAN FARMS MERRY SONG
First prize three-year-old.
Senior and Grand Champion, Best Uddered Cow, N. J. Show, N. G. S., 1952.

"GAY ANN" is by **Foremost Royal Valor 17th** out of **Hagan Farms Ann**, 9572—461—E, she by Fox Dean's Commander out of Douglaston Duchess Cls, 12734—626—EE.

Here is one we hope will be appreciated.

HAGAN FARMS
POUGHKEEPSIE, N. Y.

JOHN HAGAN, Owner — J. E. DORSEY, Manager

DUNN'S TOUR
1910 - 1952

WANTED MORE HERDS TO SELL! We have buyers for complete herds—particularly those with 20-25 cows in milk. As usual, our demand for herds and groups of milkers increases as the season of public sales begins to wane.

NEW YORK HERD—60 head, vaccinated . . . 42 are cows and bred heifers. Includes 2 high inheritance Ideal Guernsey Farms sires, preceded by Charlescote sires that built the herd background. Average price $500 per head.

Among fall listings of fresh cows, bred heifers and a deluge of open heifers, are a few attractive middle-aged sires of A. R. daughters. They must change homes for want of unrelated seed stock and their prices are subordinate to proper homes and mating.

The topic of BULLS reminds of the super-critters of serviceable age we've seen headed for the New England Sale—look on other pages for advs. of the following sales:

OCTOBER 25

29TH NEW ENGLAND GUERNSEY SALE, EASTERN STATES EXPOSITION GROUNDS, SPRINGFIELD, MASS. **60 HEAD:** top young bulls, A. R. cows due sale time, and the season's finest collection of 30 close-up bred heifers from outstanding breeders.

OCTOBER 30

LINWOOD FARM DISPERSAL SALE, STOCKBRIDGE, MASS. 66 Guernseys and the farm implements. A D.H.I.A. herd, vaccinated, half registered and half grades—all are dehorned and 100% home-bred for several generations through successive use of 4 sons of Langwater's greatest sires of the period. Herd will surprise and please the most fastidious. It has been obscured in the Berkshires for many years—the avocation of a retired Boston banker.

Phone us at Schoharie, N. Y., 65 or Marlboro, Mass., 714.

DUNN'S TOUR
"The Short-cut to Good Guernseys"
Schoharie, N. Y., and Cordaville, Mass.

Gayhead Guernsey Farm

FAIRLAWN K. PREMIER

See September 15 and October 1 advertisements.

Molly L. White, Coxsackie, N. Y.

The Time is Coming . . .

when winter will give you a breathing spell and a chance to catch up on that back correspondence. The time is coming, too, when you'll wonder what to give that Guernsey devotee friend of yours for Christmas. Now is the time to write for samples and prices of Outstanding Guernsey Stationery.

TRANSCRIPT PRINTING COMPANY PRINTERS OF THE JOURNAL **PETERBOROUGH, N. H.**

FOR SALE . . . "A COMPLETE UNIT" — Farm, Herd And Equipment

We offer for sale . . . SCUDDER RANCH DAIRY as a complete unit—a going, profitable business—or if the buyer prefers the herd could be purchased separately, without the farm and likewise the farm without the herd.

"THE HERD"
85 HEAD

(28 head due between now and the last of March)

43 Cows—In the milking herd.
(35 registered, 8 grade cows)

12 Bred Heifers—7 due this winter.

21 Open Heifers—Up to breeding age.

4 Herd Sires—Here they are:

SCUDDER RANCH GUARD'S JUROR
"Juror" headed the Yakima County herd that won 2nd prize at the Central Washington Fair, 1951. His daughters are most promising.
Sire: Scudder Ranch Guard
Dam: Scudder Ranch Colmar's June, 9233—535—Sr3—305C—2x

ROZACRES NOVELTY'S KING
His first calves now being dropped.
Sire: Pablo's Monarch
Dam: Novelty of Chicona
12382—593—Sr3C—2x, 13041—579—5yrs—2x

SCUDDER RANCH GUARD'S COUNT
His first calves are just starting to arrive. "COUNT" is full brother to Scudder Ranch Guard's Renee, 8202—454—Jr2—305C—2x; on retest as a Jr3 and making 2 lbs. fat per day on 2x.
Sire: Scudder Ranch Guard
Dam: Scudder Ranch Nym's Regal
9133—500—Jr3—305C—2x
10394—567—Jr4—D.H.I.A. in 328 days, 2x

RIVERVIEW GENERAL'S COUNT
Dropped May 6, 1951
Sire: Flying Horse Clara's General, A. R.
Dam: Waylayne Butterfat Countess
10279—566—6yrs—305C—2x, 11529—628—7yrs—365—2x
A daughter of Hilltop Butterfat Count, A. R.

"THE RANCH"
155 ACRES
Excellent water right.

(3 miles E of town on paved road—great possibilities for residential subdivision.)

4 Tenant houses—modern.
Large hay barn—covered feeding area.
Adequate loafing sheds and corrals.
Milking barn, milk house and other facilities.

"THE EQUIPMENT"

Complete Grade A milk plant with all facilities and equipment for bottling raw milk.

Two York ice machines.
Two late model tractors.
Pick-up Field Chopper, for hay and corn.

Plows, discs, harrows, ditchers, seeders, wagons—all machinery necessary to run the ranch.

HERE'S AN OPPORTUNITY TO BUY A GOING BUSINESS

SCUDDER RANCH DAIRY — P. O. Box 21 — YAKIMA, WASHINGTON

Please Address All Correspondence to LUCY R. SCUDDER

OK'd FOR THE NEW ENGLAND

Springfield, October 25

October 25, Eastern States Exposition Grounds, Springfield, Mass.

BUTTERFATS Two nice yearling heifers from MR. BUTTERFAT himself, Phil Picard, former Hilltop herdsman, whose Butterfats have no peer nor other mixture. Craney View Farm consigns BLAZER'S BUTTERFAT CLARINDA, 10426—530—D.H.I.A.—2x. She's Butterfat top and bottom, due sale time. There's a Butterfat bull from Lynbrook . . . turn to the bull page herein.

VERMONT COWS That Green Mountain lime infiltrated granite soil makes 'em last longer, give more—so do their owners. THE STRONGHOLD is bringing a beautiful "strongly" CORONATION cow due sale day. BEAVER BROOK—close-up bred heifers of Green Meads—Rosewald inheritance. SAVERY FARM—bred heifers from their Dolly's Foremost—Prince of Birchwood lines, unobtainable elsewhere.

A. R. COWS Consigned by the farms whose names they bear: DEEP LAKE WANETA, 13568—603—Jr2, due November 4. GROTON HOUSE CAESAR'S GRALE, 14017—639—5yrs, due sale day. ROCKINGHAM RELINE, 12646—611—Sr2, fresh sale time. TAMWORTH TESSIE, 11688—638—Sr3C, fresh sale time. BASQUAERIE ESQUIRE'S GOLDEN BLOOM, 8410—410—Jr2 in 282 days, fresh sale time. TWINWING VALENTINE SUSAN, 9241—449—8yrs—HIR—2x (pending), fresh sale time. EDGEWOOD FARM'S BARBEE, 10747—571—Jr2, fresh milking 64 lbs. CLEARVIEW FARMS ROYAL BRIDGET, 9269—527—Jr2—305C—3x, due sale time. Others with records pending.

BRED HEIFERS **29 HEAD**—THE FINEST EVER from GREENWAY FARM, ELMCREST (N. Y.), EASTLEIGH, FORGES, SHELDEGREN, CHARLESCOTE, HAY-TOT, WETHERSFIELD, TWIN VALLEY, HIGHFIELD, PINE HILL, NYALA, GREEN MEADS, MOOSE HILL, MAPLE SHADE. They look to us like great cows "in-the-making," if not sooner.

DUNN & HARWOOD, Sales Managers - Schoharie, New York and Cordaville, Massachusetts

CHARLESCOTE FARM Consigns . . .

29th NEW ENGLAND GUERNSEY SALE,
Saturday, October 25, 1952, Springfield, Mass.

2 HEAD – Both Sired by LANGWATER PETERSON, A. R.

CHARLESCOTE CHEROKEE Born September 11, 1951

His 7 nearest dams average 14476 lbs. milk, 757 lbs. fat. "CHEROKEE" is just over a year old—ready for light service.

Dam: **LANGWATER COQUETTISH**
12746—634—Sr2—365
A Langwater Valencian daughter out of Langwater Pert, 11744—646—EE.

CHARLESCOTE CHAPERONE Born April 15, 1949
Fresh October 14 and is selling open.

Her Dam — CHARLESCOTE HOSTESS
15152—675—Sr2—365
Dam of Charlescote Belle, 14161—682—Sr2—365.

"HOSTESS" is by Langwater Hilarity out of Charlescote Yvette, 13603—635—A, she dam of Charlescote Progress, 18557—894—Jr3—365C, Class Leader 6th place, 3rd place when made.

"PETERSON," sire of both consignments, combines the two great families at Langwater, the Honoria family on the top side, and the Coronet family on the lower side. "Peterson's" first six daughters as 2-year-olds average 13417—632.

CHARLESCOTE FARM **Sherborn, Mass.**

RICHARD SALTONSTALL, Owner
140 Federal St., Boston 10, Mass.

MAYNARD C. GRINDLE, Manager
CHAUNCEY F. WEST, Herdsman

FEDERAL ACCREDITED CERT. 474-40 . . . STATE ABORTION FREE CERT. 12

Two Top Bred Heifers . . . CONSIGNED—**29th NEW ENGLAND GUERNSEY SALE**
October 25, 1952—Springfield, Mass.

GREENWAY CHARMING LADYSHIP
Born January 25, 1950

Sire: **Greenway Prince Charming**
Dam: **Helpmate of Ware**, 13100—572—GG
5 A. R. daughters

Her Service Sire's Dam

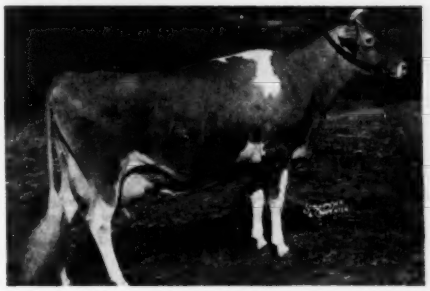

GREAT ELM EVELINA
11685—570—GG, 16011—825—Sr4C

"LADYSHIP" is due at sale time to the service of Forges Paragon, he by Langwater Peterson, out of "Evelina"—see above.

GREENWAY MAY
Born May 6, 1950

Sire: **Forges Royal Crusader**
Dam: **Forges Senority Bell**,
11251—675—Jr2—365

Her Service Sire's Dam
Paternal Granddam of "Ladyship"

BLOSSOM OF WARE, 17716—951—Sr4—365C
19154—999—A, 18179—990—AA (former Class Leader)

"MAY" is due October 29, 1952 to the service of Greenway Prince Charming (sire of "Ladyship," above), he by Green Meads Prospect, A. R., out of "Blossom"—see above.

Here Are Two We Highly Recommend

GREENWAY FARM - Ware, Massachusetts

G. H. TIMMINS, Owner — ACCREDITED—NEGATIVE — L. B. WILSON, Superintendent

NEW ENGLAND
Springfield, October 25

29th GUERNSEY SALE

OCTOBER 25 — 12:45 P. M. Lunch at Noon

EASTERN STATES EXPOSITION GROUNDS — SPRINGFIELD, MASS.

3¼ hours by train from New York City — 2½ hours from Albany-Boston

60 HEAD — 7 TOP BULLS . . . LOOK OVER THERE ——▶

20 COWS — 29 BRED HEIFERS — 4 OPEN HEIFERS

FROM **MAINE—NEW HAMPSHIRE—VERMONT**
MASSACHUSETTS—CONNECTICUT—NEW YORK

Herself from FLYING HORSE FARM

FLYING HORSE GENERAL BLUEBELL
9717—510—Jr2 in 283 days, still on test, at rate of 650 fat.
By "Colonel's Promise" and out of Flying Horse Royal Bluebell, 16117—835—Sr4C.

Herself from NYALA FARM

DORAL FARM PRINCESS FAITHFUL
4989—242—Jr2C—2x in 178 days, still on test. By Fairlawn Actor's Majesty and out of McDonald Farms Hostess, 14833—704—7yrsC. GP '47—Excellent '48—VG '50 '51.

Her daughter from CHARLESCOTE FARM

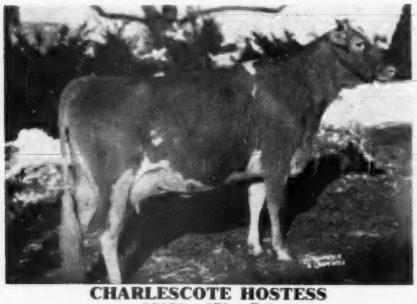

CHARLESCOTE HOSTESS
15152—675—Sr2
Dam of Charlescote Chaperone (in sale), 3-year-old daughter of Langwater Peterson. She will be fresh by sale time.

Herself from FLYING HORSE FARM

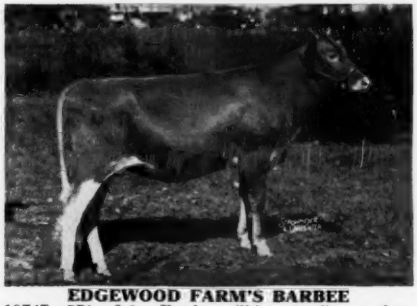

EDGEWOOD FARM'S BARBEE
10747—571—Jr2. Fresh, milking 64 lbs. a day. Photo taken when she was undefeated at the National, Eastern States and Topsfield.

SONESTA FARM, MILLIS, MASS., consigns **THREE DAUGHTERS OF LANGWATER ESQUIRE, A. R.,** and respectively out of FLYING HORSE ROYAL PEARL, 17875—832—7yrsC; FLYING HORSE ROYAL AMETHYST, 15256—784—5yrsC; CATAMOUNT DAFFODIL, 12086—710—A. All will be fresh or springing at sale time. (See opposite page—their bull).

MOOSE HILL FARM, SHARON, MASS., is sending a **beautiful bred heifer** by LANGVALLEY LEVITY ACE out of ALDRICH FARM LARKSPUR, 13365—646—8yrs—2x.

DUNN & HARWOOD, Sales Managers - Schoharie, New York, and Cordaville, Massachusetts

29th GUERNSEY SALE

NEW ENGLAND
Springfield, October 25

October 25 — Springfield, Mass.

EASTERN STATES EXPOSITION GROUNDS

7 TOP BULLS — *"Buy 'Em At Your Figger!"*

SONESTA FARM, MILLIS, MASS., CONSIGNS:

1. BASQUAERIE MAJESTIC KNAVE

Born May 20, 1950—in service at Sonesta—14 nearest dams average 14156—758. Sire: BASQUAERIE MELBA'S MAJESTIC (Coronation Melba's Majestic—Coronation Aurinia, 16501—833—5yrs). Dam: CORONATION PHYLIS, 13646—701—5yrs (Coronation Levity Prince—Coronation Premiere, 15550—793—11yrs).

Her son from GREEN MEADS FARM

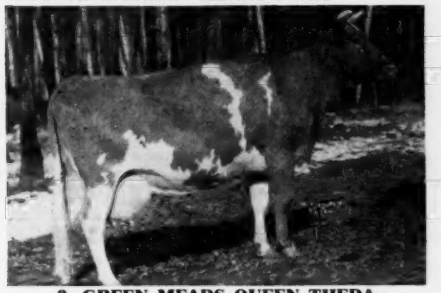

2. GREEN MEADS QUEEN THEDA
13028—732—Sr4C

Dam of Green Meads Count Timothy, born November 6, 1950 (in sale). 7 nearest dams average 15019—735. His sire: Langwater Halley, son of Langwater Admiration (E '49 '50 '51), 14072—616—Sr4C.

Her son from NYALA FARM

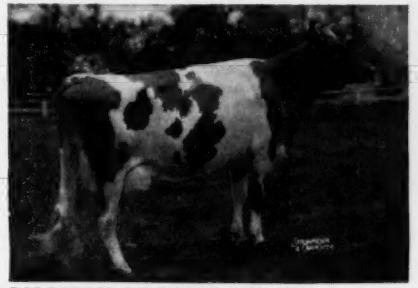

3. COLDSPRING'S DORIS ANN (VG '48—D '50 '51
17065—761—5yrsC

Dam of Nyala Prince's Star, born May 5, 1952 (in sale). 6 nearest dams average 15480—780. His sire: Nyala Peerless Prince, son of Fairlawn Peerless Ermine, 17855—893—8yrs.

From CHARLESCOTE FARM

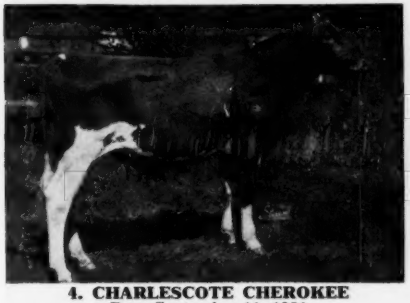

4. CHARLESCOTE CHEROKEE
Born September 11, 1951
7 nearest dams average 14476—757

Sire: **Langwater Peterson**
Dam: **Langwater Coquettish**, 12746—634—Sr2
(daughter of Langwater Valencian)

From FORGES FARM

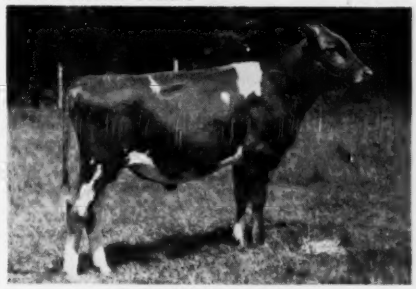

5. FORGES BEACON
Born October 14, 1950
6 nearest dams average 12247—657 at 3 years.

Sire: **Garnet's Darius**
Dam: **Forges Meadow Daisy**, 13229—750—Sr3C

From SHELDEGREN FARM

6. SHELDEGREN ULTRA GUARD

Born August 20, 1951. 3rd prize, Eastern States Exposition, 1952. 7 nearest dams average 11943—587—HIR—2x, many are Class Leaders.

Sire: **Sheldegren Guard**
(Caumsett Guard—Sheldegren Ella, 14634—735—Sr4—HIR—3x, former Class Leader).
Dam: **Sheldegren Una**, 12380—635—Jr4—HIR (pending)

From LYNBROOK FARM

7. LYNBROOK M. B. W. PAUL

Born October 15, 1951. 7 nearest dams average 13023—685, several 2x.

Sire: **Mulhocaway Butterfat Wisdom**
Dam: **Lynbrook Lady Pauline**, 10630—511—Jr3—305C—2x; next dam, 16205—742—6yrs; next dam, 13089—658—Jr3C.

DUNN & HARWOOD, Sales Managers - Schoharie, New York, and Cordaville, Massachusetts

Home of . . .
High Test and Production

VISIT → FLYING HORSE FARM
South Hamilton, Mass.

29th NEW ENGLAND GUERNSEY SALE — OCTOBER 25

Springfield, Massachusetts — Eastern States Exposition Grounds

1 . . . A Blue Ribbon Winner At The National

EDGEWOOD FARM'S BARBEE . . . Born August 22, 1947
10747—571—Jr2 Fresh August 10, 1952
Undefeated Heifer Calf, 1948, including Topsfield, Eastern States Exposition and the National Dairy Show.
Sire: WOLFPEN ASSAM, a son of Langwater Lively Lad and Wolfpen Anxiety, 10652—719—Sr4—305—2x (1 A. R. daughter).
Dam: EDGEWOOD FORECAST'S MAYTIME, 11448—647—Jr3, 14380—705—Jr4. She is a daughter of Argilla Forecast, A. R. and Edgewood's Maytime, 14851—710—7yrsC (2 A. R. daughters).

2 . . . Traces to "Levity" and Imp. Financier of Myrtle Place

CLEARVIEW FARMS ROYAL BRIDGET . . . Born September 6, 1949
On test, 8878—501—Jr2—290 days, still on test.
Calved October 22, 1951
Due December 18, 1952 to Argilla Royal Philosopher, A. R.
"BRIDGET" is sired by Woodacres Royal Sensation, a son of Douglaston Prince Royal, A. R. and Wethersfield Lucy Sensation.
The first daughter of "Sensation"—Forges Betty Royal has just completed a record of 14490—751—Jr3.
"BRIDGET" is out of a daughter of Douglaston Lady Amelia (5 A. R. daughters) she by Imp. Financier of Myrtle Place, A. R.

3 . . . A "Colonel's Promise" out of the Bluebell family

FLYING HORSE GENERAL'S BLUEBELL . . . Born October 21, 1949
Calved November 28, 1951
On test, 8807—460—Jr2—253 days. Still on test.
Due April 5, 1953 to Argilla Royal Philosopher.
Sire: FLYING HORSE COLONEL'S PROMISE, A. R.
Dam: FLYING HORSE ROYAL BLUEBELL, 13900—711—GG, 16117—835—BB, 6 A. R. daughters, 4 over 600 lbs. fat, 1 over 700 lbs. fat.

Dam of Service Sire to Both "Bridget" and "Bluebell"

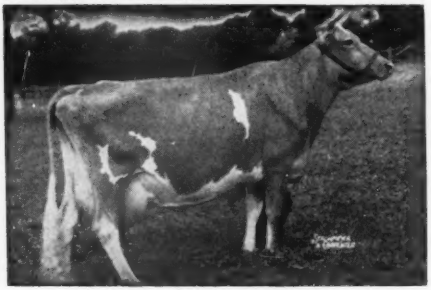

ARGILLA FAIR PALOTTERIE 3d
15900—810—CC, 15907—823—A
$14,000
Dam of Argilla Royal Philosopher.

Dam of "Bluebell's" Sire

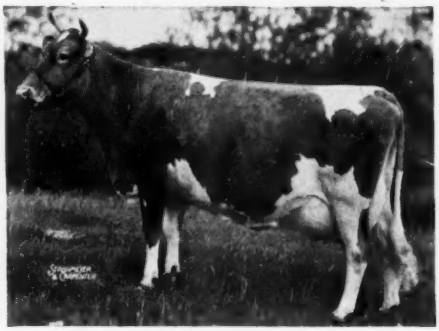

ALFALFA FARM PRIMROSE
17564—1083—Sr4C
National Class Leader when made, now 2nd place.
EXCELLENT '48

FLYING HORSE FARM
South Hamilton, Massachusetts

T. B. ACCREDITED
Please address correspondence to . . . COREY C. GAREY, Manager

MASS. ABORTION FREE NO. 60
GRAHAM FOSTER, Herdsman

Sonesta Farm Consigns

29th New England Guernsey Sale, Eastern States Exposition Grounds, Springfield, Massachusetts, Saturday, October 25, 1952

4 HEAD . . . 3 Fresh A. R. "Esquire" Daughters. A Choice Bull . . . By our Melba—Coronation Aurinia son and out of the same female line as Coronation Majestic's Portia (DON'T OVERLOOK THIS BULL . . . THE BEST OF GREEN MEADOW BREEDING).

The Bull . . . **BASQUAERIE MAJESTIC KNAVE**
Born July 26, 1951

Sire: **Basquaerie Melba's Majestic** (combines the blood of Melba—Coronet—Levity close-up).

HIS SIRE'S SIRE

CORONATION MELBA'S MAJESTIC
25 A. R. daughters, 3 A. R. sons. 1 over 800, 4 over 700, 14 over 600 lbs. fat. 25 daughters now on test.

HIS SIRE'S DAM

CORONATION AURINIA
11131—617—Sr2
16501—833—5yrs
She, her dam and her full sister all in the Sonesta herd.

HIS SIRE'S FULL SISTER

CORONATION MAJESTIC ARAWANA
15755—832—Jr4C
VERY GOOD '50
EXCELLENT '52
1 daughter in the Sonesta herd.

"KNAVE" is out of Coronation Phylis, **13646—707—5yrs,** that is by Coronation Levity Prince, A. R., out of Coronation Premiere, **13534—728—F, 15550—793—11yrs—940 T. M., 13921—722—13yrs** (2 A. R. sons, 3 A. R. daughters).

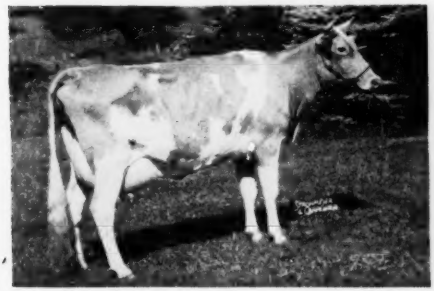

Maternal Sister to "Knave's" Dam
Paternal Sister to "Knave's" Sire

◄——**CORONATION MAJESTIC'S PORTIA**
13961—742—Sr3—305C—3x
Class Leader 4th place

Sold to Brookberry Farm, Winston-Salem, N. C. for $18,000.

3 Fresh "Esquire's" Selling

1. BASQUAERIE ESQUIRE'S AMETHYST
Born May 26, 1949
10043—399—Jr2—295 days—2x
Dam: **Flying Horse Royal Amethyst**
12687—671—C
15256—784—6yrsC
2 A. R. daughters.
A daughter of Flying Horse Farm Royal, A. R. (son of "Flute").

2. BASQUAERIE ESQUIRE'S PEARL
Born April 25, 1949
7696—410—Jr2—305—2x
Dam: **Flying Horse Royal Pearl**
14032—734—GG, 15917—768—AA
17875—832—7yrsC
3 A. R. daughters include
Basquaerie Gay Pearl, 14457—724—Sr4.
A daughter of Flying Horse Farm Royal, A. R. (son of "Flute").

3. BASQUAERIE ESQ.'S GOLDEN BLOOM
Born June 27, 1949
8410—410—Jr2—282 days—2x
Dam: **Catamount Daffodil**
10476—607—CC
12086—710—A
1 A. R. daughter

All three are by Langwater Esquire, A. R., a son of Langwater Countryman, A. R., out of Langwater Cereus, 13456—700—Sr4C.

A. M. SONNABEND, Owner
FEDERAL ACCREDITED FOR T. B.
BANG'S CERTIFIED No. 41

ORCHARD STREET
MILLIS, MASSACHUSETTS

Please address correspondence to—
KENNETH G. CLARKE, Manager
(Tel. Millis 244-2)

★•★

FORGES FARM

INC.

ESTABLISHED 1910

PLYMOUTH MASSACHUSETTS

CONSIGNS—**29th NEW ENGLAND GUERNSEY SALE, Saturday, October 25, 1952**
Springfield, Mass.

A "DARIUS" SON Out Of A 750 Lb. Dam —

Forges Beacon

Born October 14, 1950

HIMSELF —

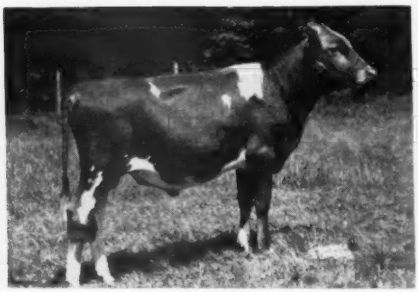

6 nearest dams average
12247 lbs. milk—657 lbs. fat
Dam: **Forges Meadow Daisy**
11722—659—Sr2—365C
13229—750—Sr3—365C

HIS SIRE'S DAM

ANTIETAM GARNET, A. R.
14023—669—G

2 A. R. daughters over 700 lbs. fat. Topped the 1943 Guernsey Sale at $8,100. Dam of Garnet's Darius (sire of "Beacon"). His calves were outstanding at Topsfield and Eastern States, 1951.

A PATERNAL BROTHER

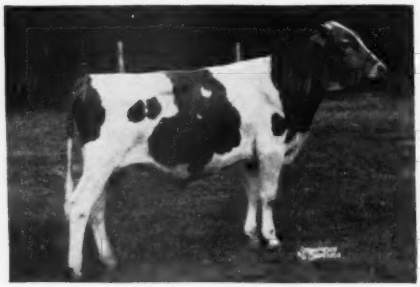

FORGES DAPPER DAN

1st Bull Calf, Topsfield Spring Show, 1952. 1st Sr. Bull Calf, Jr. & Gr. Ch., Worcester County Field Day.

A PATERNAL SISTER

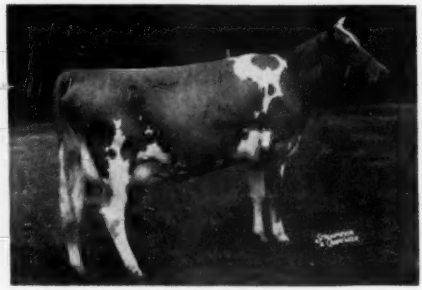

FORGES D. BELLERINA
On test as a 2-year-old.

1st prize 2-year-old, 1st prize Produce and 2nd prize Get, Worcester County Field Day.

ALSO TWO WORTHY FEMALES—

FORGES ROYAL BINKIE, born March 16, 1949, 10169—491—Jr2—365. Due with 2nd calf, November 4, 1952, to a good son of Sterlingold Melinda's Majesty. "Binkie" is by Forges Prince Royal, whose first 3 daughters average 11315—544 as 2-year-olds. "Prince Royal's" dam and 2 full sisters all have over 700 lbs. fat.

FORGES FINESSE, born September 18, 1950, bred April 1, 1952 to the same sire as "Binkie." Here is a real showy heifer that will please. "Finesse" is by Langwater Senator whose first 6 daughters average 11801—575 as 2-year-olds.

T. B. AND BANG'S ACCREDITED (VACC.)

LOTHROP WITHINGTON, President — THOS. W. PRENTICE, Manager — ROBERT CLAPP, Herdsman

Deep Lake Farm

LAKEVILLE · CONNECTICUT

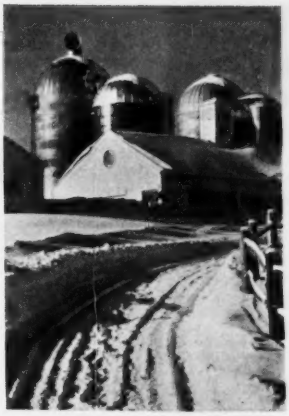

We Couldn't Say No!

Dick Harwood Picked A Good
One For His - - -

29th NEW ENGLAND GUERNSEY SALE
Saturday, October 25, 1952, Springfield, Mass.

Deep Lake Waneta

Born August 8, 1945

13568—603—Jr2—365

SIRE

DEEP LAKE'S WANDERER, A. R.
Sire: Green Meads Mischief, A. R.
Dam: Green Meads Lady Wanda
11832—590—E

DAM

DEEP LAKE ZORINA
13868—631—6yrs—365C
A daughter of Coronation Roman.

Her Service Sire:

BUTTERFAT DEMONSTRATOR
BORN 5 29 41 REG 306962
S CLARAS HEARTSEASE BUTTERFAT
S HEARTSEASES BUTTERFAT
D IMP HILLTOP BTFTS. CLARA
14060 694 GG 17009 856 A
15963 860 AAA
D HILLTOP BUTTERFAT LILAC
12841 736 EEE
4 AR DAUGHTERS 3 PR SONS
S HILLTOP BUTTERFAT
D HILLTOP LILY OF FASHION
10668 614 G

Her Paternal Sister:

DEEP LAKES WANDA
BORN 4 14 43 REG 793055
14635 711 SR4
15561 726 6 YRS 365 C
S DEEP LAKES WANDERER
D DEEP LAKES PENALOPE
17971 759 6YRS 365
CALVED 8 31 51 DUE 9 7 52 C

This is our first consignment to any sale —
We hope she will be appreciated and go into a nice home.

ERVIN HIBBARD, Manager

JOSEPH HUFFER, Herdsman

HEIFERS
IN THE INVITATIONAL SALE, NOVEMBER 7
ON GLENBURNIE FARM, TRENTON, N. J.

A selected group of cows and one bull, he a top son of McDONALD FARMS S. LEADER.

From WILGORLAN FARM

WILGORLAN FARMS GARLAND (Vacc.)
8987—536—Sr2—365 (pending). Classified Very Good '52.
Dropped December 7, 1948
Due November 15 to Hominy Hill King's Courageous.
Sire: **Gardenville Coronation King, A. R.**
Dam: **Horse Shoe F. Gardenia**
(4 good A. R. records) 11539—610—Sr2—365C, 13303—701—Sr4—365C. Dam of Wilgorlan Farms Glenna, 14382—645—Jr2C, owned by Charles Melenyzer. Her son, Charmel's Glenna's Elect, was 1st Jr. Yr., Pa., 1952. Her daughter, Charmel's Garden King Beauty, 1st 2-year-old, Pa., 1952.

From WETHERSFIELD

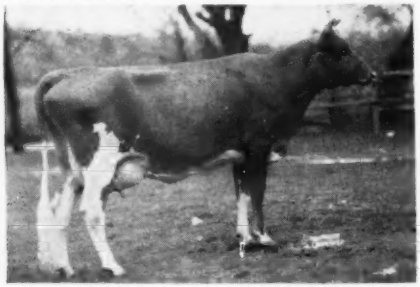

ANTIETAM ROYAL FRANCES
Born November 20, 1946. 12299—710—Jr2—365. Due October 23.
Sire: **Antietam Royalist, A. R.**
Dam: **Antietam Frances.** 14360—732—G
Next dam: **Bright Lad's Frances Rose**
14535—738—AA. Maternal sister to **Foremost Old Rose.** 742—A, Excellent '47—VG '48.
AND **ANTIETAM MARIE.** born October 2, 1945
10211—508—Jr2—365. Due November 26 to **Fairlawn Actor's Holliston.** maternal brother to Fairlawn K. Muriel, 13900—740—Jr3C, Excellent '49 '50 '51. Highest priced female of the breed.
Sire: **Langwater His Honor's Leader**
Dam: **Antietam Rose Marie**

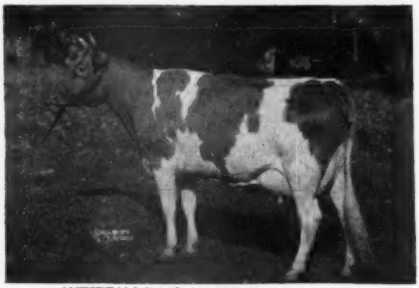

ANTIETAM ROSE MARIE. Very Good '47 '49
14995—737—Jr4—365C
She out of Hardwick's Frances Rose, 10187—665—CC, 1st 2-year-old, E.S.E., 1933. 8 A. R. daughters, 1 P. R. son. **Bright Lad's Frances Rose. Foremost Old Rose.**

From McDONALD FARMS

McDONALD FARMS S. KANOVA
627—Jr2, 608—Jr4—305C—2x, 601—5yrs—305C—2x

Her own sister is in the sale, **McDONALD FARMS S. NINABELLE.** born January 31, 1948. Calved September 11, 1952. 12148—634—Jr2.

Sire: **McDonald Farms Steadfast**

Dam: **McDonald Farms Imogene**
11730—664—Jr2, 11233—598—Sr3—305C—3x

AND **McDONALD FARMS HIGH OTILDA.** born March 15, 1949
10778—562—Jr2 (pending). Due November 19 to McDonald Farms S. Leader.

Sire: **McDonald Farms Hightime**

Dam: **McDonald Farms Pre Kotilda.** 15093—771—5yrs
She by McDonald Farms Prediction out of McDonald Farms Fairmaid, she out of Broadland Baroness.

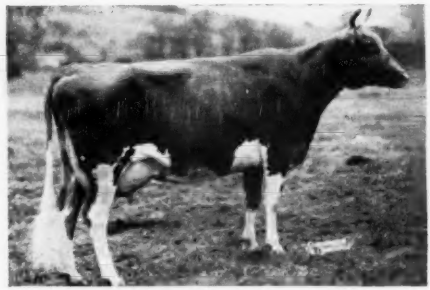

McDONALD FARMS HALLIE. SON IN SALE
9595—549—GG, 12998—701—5yrs
Her sister has 15671—730—Sr3.

Sire: **Foremost Prediction**

Dam: **McDonald Farms Dathia.** 670—DD, 625—G.
Out of McDonald Farms Bettina, 12113—683—DD, she maternal sister to McDonald Farms Honorable, sire of Lister Honorable Nell, $3,100, 1952 McDonald Sale, to Forsgate Farm.

IN SALE IS **McDONALD FARMS LE SINBAD**
Dropped March 19, 1952

Sire: **McDonald Farms S. Leader.** Sire of McDonald Farms Le Obelia, E '52, **McDonald Farms Olga.** 1st 2-year-old and Gr. Ch., N. Y. State, 1952, **McDonald Farms Le Nyla.** 10099—577—Jr2, **McDonald Farms Le Orvilla.** 10251—539—Jr2. Died on test. 5 others on test doing as well or better.

From GLENBURNIE

HAVEN HILLS MELBA'S S. BLONDIE
(Vacc.) Dropped October 13, 1950. Due December 25 to **Fairlawn K. Noble** (Fairlawn H. Eastern King—Fairlawn Actor's Actress, VG '48 '49, 11446—600—Sr3C.)

Sire: **Fairlawn Dairymaid's Steadfast**

Dam: **Maple Creek Blondie Lee.** 12986—598—5yrs.

For Catalogs Write: **THE PATE SALES CO. — 2064 Lawrenceville Road, Trenton 8, New Jersey**

COWS

In The INVITATIONAL SALE, November 7, 1952 — On Glenburnie Farm

Trenton, New Jersey, we are selling 15 of the top cows and bred heifers from ROY PATRICK'S Herd, all Vaccinated, 6 daughters of St. James Maxim, 5 daughters of St. James Champion's Blaze, and eight bred to him. Six are bred to Franchester Free Countryman, heavy in calf at sale time.

From OSBORNE HILL FARM
A Daughter Of This Cow

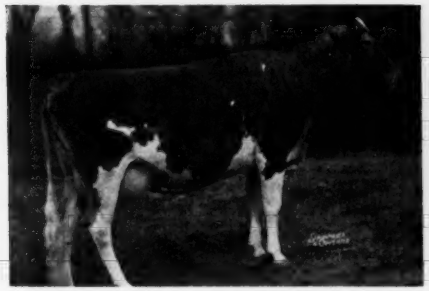

PINE MANOR LEVITY. 12256—603—Jr2C

IN THE SALE . .
OSBORNE HILL LEVITY HEATHER
Born July 15, 1948
Fresh and selling open.

Own sister to Sterlingold Melvin, sire of Haddon's M. Kate, Excellent '52, sold to Forsgate, 1952 Eastern Guernsey Sale for $3,050. "Heather" is a daughter of Fairlawn Memoir's Performer.

From HAGAN FARMS
A Paternal Sister To This Great Young Cow

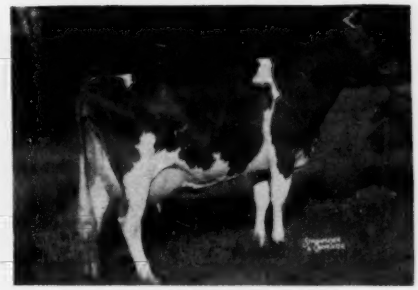

HAGAN FARMS MERRY SONG
1st 2-year-old, National, and N. J., 1951; Sr. and Gr. Ch. at 1952 New Jersey Show.

Selling is **HAGAN FARMS GAY ANN**
Born February 27, 1950
Due December 4 to Broad Hill P. Fairfax
Sire: **Foremost Royal Valor 17th**
Dam: **Hagan Farms Ann**
9572—461—E—730 T. M., made in 1945.
She is out of Douglaston Duchess Clis, she out of Imp. Sea Belle's Bountiful of Le Briquet.

From CHEDCO

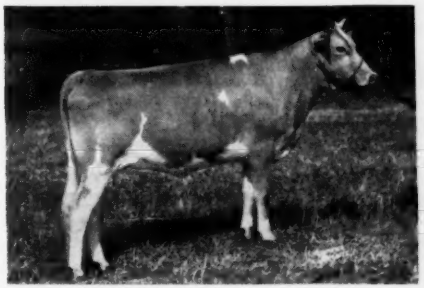

CHEDCO LOTTIE, born August 17, 1950
Bred May 10 to Chedco Advance.

Sire: **Chedco Captain,** 13 nearest dams av. 14217—735. 6 A. R. daughters.

Dam: **Chedco Charlotte,** 9036—498—Sr3 in 319 days
Next dam: **Two Brooks Candida,** 13661—756—5yrs—365C
Next dam: **Hilltop Butterfat Lilac,** 12841—736—EE

From LAUXMONT, **A Choice Bred Heifer**
LAUXMONT MAXIM CHAMBRAY (Vacc.)
Born November 9, 1950
Bred in May to Bournedale Coronet's Lauxmont.

Sire: **Bournedale Maxim's Lauxmont**
Sire of Lauxmont Maxim Velour, $3,800, D '51—Excellent '52

Dam: **Lauxmont Nugget's Honeycloud**
11163—514—Sr3—305C—3x

From BERT CHAMBERS'
MAPLE LANE FARM
2 top 2-year-olds. 1 fresh in August. 1 due November 30 is **MAPLE LANE DESIGNER'S JULIA,** she by a Fairlawn Peerless Designer son of Maple Lane Topay, 14620—825—CC, out of Maple Lane Africander's Jane, 12266—653—Sr3—365—1095.

AND fresh August 18 is Maple Lane Master's Sonny, by McDonald Farms Ideal Master, out of Gem's Vicki of Callendar, dam of Maple Lane Frolic's Vicki, 16199—899—Jr4—365C.

Fairlawn Peerless Designer blood made the Valleyrun Sale.

From GREAT ELM FARM
A Daughter Of This Cow

GREAT ELM HIS ELAINE. 12662—652—Jr2C
Next dam: **Great Elm Ellen,** 16272—962—B (former Class Leader)

IN THE SALE . . .
GREAT ELM PHIL'S ELSIE (Vacc.)
Born July 25, 1950. Due November 5, 1952. A daughter of Great Elm Royal Philosopher whose daughter was 1st prize 2-year-old, N. J. Show, 1952 (shown by Forsgate). The "Royal Phil" daughters milked 50 lbs. as 2-year-olds and are making outstanding records.

From STERLING FARMS
STERLING OLGA (Vacc.)
Born October 18, 1950. Bred April 11, 1952 to Coldspring's Romulus Ambition, he out of Coldspring's Valor's Inez, 14758—720—GG.

Sire: **Hominy Hill Benefactor**

Dam: **Sterling Holly,** 10297—493—Jr2—305C—3x

From LLAN FAIR FARMS, **A Choice Bred Heifer**
LLAN FAIR CHARMER LEDA
Due November 21. Bred to a "Count" son of Churn Creek Honor's Rosalind, 14855—708—6yrs—365.

Sire: **Coldspring's Noble's Charmer**
(Coldspring's Romulus' Cora, 14308—744—Jr4—365C).

Dam: **Llan Fair Count's Linda,** 14151—603—Sr3—365

From PARTRIDGE HALL
PARTRIDGE PREDICTOR'S PHEASANT
Born March 7, 1949. Fresh July 14.

Sire: **McDonald Farms Predictor**

Dam: **Caumsett Ocean Angela**
13828—605—Sr3C. She by Caumsett Dynamo.

For Catalogs Write: **THE PATE SALES CO. — 2064 Lawrenceville Road, Trenton 8, New Jersey**

Depth Of Breeding — High Production Inheritance

IN OUR OFFERING TO THE — **INVITATIONAL SALE,**
November 7, 1952 — Glenburnie Farm, Trenton, N. J.

MAPLE LANE DESIGNER'S JULIA
Born March 15, 1950
Sire: **MAPLE LANE TOPSY'S DESIGNER**
A son of Fairlawn Peerless Designer, A. R., out of "Topsy" —below.

Her Paternal Granddam

MAPLE LANE TOPSY
13383—790—G, 14620—825—CC
1 A. R. son, 4 A. R. daughters
Dam: **MAPLE LANE AFRICANDER'S JANE**
12266—653—Sr3—365
2nd Dam: **Maple Lane Frolic's Gem**
11327—642—EE

MAPLE LANE MASTER'S BONNY
Born August 8, 1949
Sire: **McDONALD FARMS IDEAL MASTER**
A son of McDonald Farms Ideal, A. R., out of McDonald Farms Graceful, 11312—652—5yrs—365.

Close-up to —

GREEN MEADS THELMA
12902—704—G, 13518—740—D
Excellent at 16½ years
Dam: **GEM'S VICKI OF CALLENDAR**
11336—605—4b
Dam of **Maple Lane Frolic's Vicki**
16199—899—Jr4—365C

These two represent the best of Maple Lane breeding.

MAPLE LANE FARMS — Kingston, New York

T. B. ACCREDITED
A. H. CHAMBERS, Owner

Herd Established 1923

N. Y. BANG'S FREE No. 171
T. J. DOYLE, Manager

INVITATIONAL SALE — Glenburnie Farm — FRIDAY, NOVEMBER 7

Consigned . . . **A Fresh "NOBLE" Daughter**

IN THE SALE

COLDSPRING'S NOBLE'S IOAN
11715—610—Jr2
Dropped September 29, 1946. Due October 17, 1952. Will be fresh and selling open.
Sire: **Coldspring's Romulus Noble, A. R.**
Dam: **Coldspring's Valor's Inez**
14758—720—GG. 4 A. R. daughters.

"IOAN'S" MATERNAL SISTER

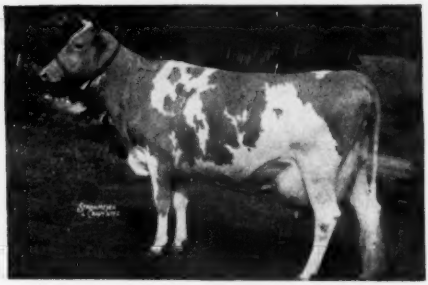

COLDSPRING'S ROMULUS' IRIS
16025—746—Sr2C, 18738—869—Sr4C
Dam of **Coldspring's B. R. Iris**
14610—631—Jr2, 19488—1019—Sr3C
Also dam of **Coldspring's Iris' Valor,** he sire of **Coldspring's Beauty's Valor,** present herd sire at Coldsprings Farm.

For further information on consignments to this sale — see pages 611, 620-630 of this issue.

For Catalogs Write: **THE PATE SALES CO., 2064 Lawrenceville Rd., Trenton 8, New Jersey**

SELLING

15 CHOICE SELECTIONS

From Our Milking Herd And Bred Heifer Lot In

PATE'S INVITATIONAL SALE

at Glenburnie Farm

NOVEMBER 7, 1952 — TRENTON, N. J.

1. **Quinton Blaze's Duchess.** Dropped January 10, 1948. 7921—370—Jr2—305C—2x, 8447—416—Jr3—305—2x.
2. **Quinton Blaze's Dancer.** Dropped September 19, 1949. On test, 6119—318—Jr2—HIR in 274 days.
3. **Blaze's Questionaire of Q.S.F.** Dropped July 3, 1945. 7854—372—Jr2—305—2x. On retest, 8974—421—6yrs—HIR in 305 days. She is a ¾ sister to Blaze's Maryanna (see photo).
4. **Ben's Countess of Q.S.F.** Dropped October 30, 1945. 8899—408—Jr2—2x. And her daughter by "Blaze".
5. **Blaze's Royal Countess.** Dropped October 21, 1950.
6. **Blaze's Lady Alice.** Born September 28, 1950.
7. **Langvalley Skyward.** Dropped November 26, 1944. 8860—416—Sr3—305C—2x.
8. **Zimalcrest Design's Susie.** Dropped July 21, 1944. 9221—469—Jr3—365C, 8057—470—5yrs—305C—2x. She is the dam of Quinton Maxim's Susie (see below).
9. **Lauxmont Nugget's Paquette.** Dropped June 4, 1945. 9237—473—Jr2—365C
10. **Majesty's Royal Lucinda.** Dropped December 8, 1946. 6434—317—Jr2—305C—2x.
11. **Quinton Maxim's Eleanor.** Dropped June 29, 1949. On test, 7239—337—Jr2—HIR in 258 days.
12. **Maxim's Caroline.** Dropped November 3, 1947. 9979—463—Jr2—305C—2x.
13. **Maxim's Bright Girl.** Dropped September 8, 1950. By "Maxim" out of a "Blaze" daughter.
14. **Maxim's Bonnie Darling.** Dropped September 24, 1950.
15. **Churn Creek Valor's Bonnie.** Dropped February 23, 1947. 8608—391—Jr2—305C—2x.

5 Half-Sisters To This Jr. Champion MAXIM Daughter Sell:

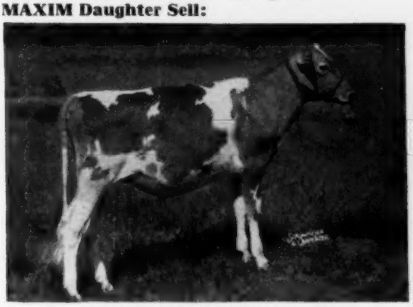

QUINTON MAXIM'S SUSIE

Jr. Champion Heifer, Maryland, 1952. 1st prize Sr. Heifer Calf, N.J.G.S., Maryland, 1952. 4th Heifer Calf, National, 1952.

5 Daughters Of And 8 Carry The Service Of — ST. JAMES CHAMPION'S BLAZE, A. R.

Sire: **St. James Champion's Champion, A. R.**
He is a full brother to St. James Champion Babbie, 12479—687—Jr2. Sold for $12,750.
Dam: **St. James Philosopher's Baby**
10141—531—Jr2C, 11790—625—Jr4C
Full sister to "Barbee".

5 Half-Sisters To This Cow Sell — An EXCELLENT "Blaze" Daughter

BLAZE'S MARYANNA OF Q. S. F.
9238—449—Jr2—305C—2x, 13931—653—Jr3—365
EXCELLENT '51

5 Daughters Of — ST. JAMES MAXIM

Sire: **St. James Philosopher's Duke, A. R.**
Sire of St. James Duke's Nell, 15694—761—Jr4—365C
Dam: **St. James Prince's Barbara**
12716—714—Sr3, 14712—795—A
She out of St. James Champion's Babe, the dam of St. James Philosopher's Barbee, 19889—1055—11yrs, EXCELLENT '47 '48 '51.

6 Carry The Service Of — FRANCHESTER FREE COUNTRYMAN

Sire: **Langwater Freeman, A. R.**
A "Valencian" son of Foremost Labelle, 17716—801—AA

His Dam . . .

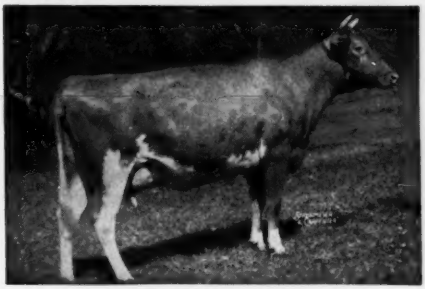

LANGWATER CAROLINE ($10,000)
15808—660—5yrs—365C, EXCELLENT '47 '50—VG '49. A "Countryman" daughter of Foremost Labelle, 17716—801—AA.

QUINTON STOCK FARM • SALEM, N. J.

ROY C. PATRICK

HERD ACCREDITED, CERTIFIED, VACCINATED

CONSIGNED . . . To The

INVITATIONAL SALE
Glenburnie Farm, Trenton, N. J.
NOVEMBER 7, 1952

Osborne Hill Levity Heather

Dropped July 15, 1948
10185—508—Jr2—365C

Consider This FEMALE Heritage

ON THE TOP SIDE

DAM

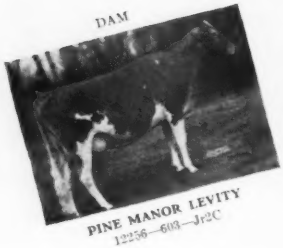

PINE MANOR LEVITY
12256—603—Jr2C

GREEN MEADOW MELBA
15342—963—Sr2C
National Record
2 A. R. sons, 7 A. R. daughters.

PATERNAL GRANDDAM

CORONATION MEMOIR
15493—875—Jr4
VERY GOOD '47 '48

Representing a blending of the breed's top females, "HEATHER" justifies this inheritance. She produces. She has the desired conformation and she reproduces. Her daughter "HARRIET" was 1st prize Senior Yearling at the Chester Co. Parish Show, John Lindsay, judging.

MATERNAL GREAT GRANDDAM

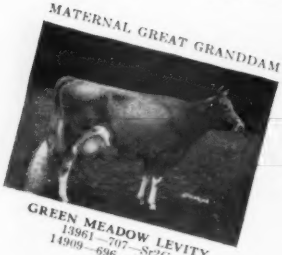

GREEN MEADOW LEVITY
13961—707—Sr2C
14909—696—AA—2x
5 A. R. sons

ON THE BOTTOM SIDE

GREEN MEADOW FLORINDA
11402—650—Jr2
6 A. R. daughters

PATERNAL GREAT GRANDDAM

BRIGHT LAD'S ACTRESS
19146—940—Jr4. EXCELLENT '47.
4 A. R. sons, 1 Excellent A. R. daughter.

OSBORNE HILL FARM

WEST CHESTER, PENNSYLVANIA

J. W. McCoy, Owner *Carl C. Doane, Herdsman* *Henry T. Child, Manager*

Consigned To The INVITATIONAL SALE — TRENTON, N. J. — NOVEMBER 7

TWO WORTHY ADDITIONS TO *Any* HERD

GOOD TYPE GOOD PRODUCTION GOOD BREEDING

HORSE SHOE BAILIFF'S CASHE
13482—624—Sr4. Milking 40.
Due in March to "Conrad."
Sire: Provost's Bailiff (double grandson of Mixter Hardwick).
Dam: Horse Shoe F. Cary (by Foremost Hermes).

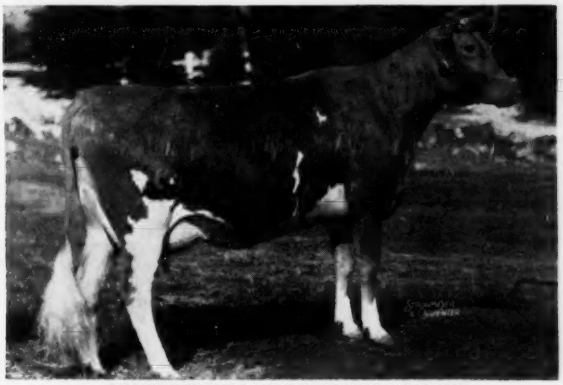

COLDSPRING'S HARDWICK'S KONNIE
13806—659—Sr4C. Due November 12.
Sire: Hardwick's Royal, 5 daughters over 800.
Dam: Foremost Kanita, 657—D. 5 A. R. daughters.

We Think You Will Like These Cows. They Should Prove Profitable Purchases.

NORTH FARM

BRISTOL — RHODE ISLAND

TELEPHONE WARREN 1-2127

WM. S. CHERRY, Jr., OWNER

R. M. KINROSS, MANAGER

To PENNSYLVANIA STATE SALE

October 30, 1952 — Lancaster, Pa.

THIS TOP BULL

WILGORLAN FARMS PERFECTION

Born Oct. 13, 1951

Member winning Junior Get of Sire, Pa., Md. and N. J. State Fairs, 1952. First Bull Calf and Jr. Ch., N. J. State Fair, 1952. Second Bull Calf, Pa. and N. J. Show, 1952.

Sire: Gardenville Coronation King

Dam: Lynbrook Fame's Perfection (VG '49 '50)
14775—758—6yrs—365

Next Dam: Lynbrook Cherry Perfection
10732—650—FF
Sold for $3,800

ALSO CONSIGNED is a 3-year-old daughter of GARDENVILLE CORONATION KING, due to "Courageous" November 13, **and a "Courageous" Jr. Yearling** safe in calf to our son of Pine Manor Crown Jewel.

PATE'S INVITATIONAL SALE — November 7, 1952 — Trenton, New Jersey

CONSIGNED

WILGORLAN FARMS GARLAND (VG '52)
8987—536—Sr2—365C—1046 T. M. (pending)

Due November 15, 1952 to our Hominy Hill King's Courageous bull. Seven nearest dams average 16786 milk, 824 fat.

Sire: Gardenville Coronation King
Dam: Horse Shoe F. Gardenia

Consignment's ¾ Sister

CHARMEL'S GARDEN KING BEAUTY (VG '52)
7904—366—Jr2—365 in 234 days

First prize 2-year-old, 1951 Pa. Farm Show, and 1952 Pa. Guernsey Breeders' Show.

Sire: Gardenville Coronation King
Dam: Wilgorlan Farms Glenna

Consignment's Dam

HORSE SHOE F. GARDENIA
11539—610—Sr2—365C, 10525—555—Sr3—305C—3x
13303—701—Sr4—365C

Her son by "Courageous" was 1st Bull Calf and member of the winning Jr. Dairy Herd at the Canadian Royal Winter Fair, 1951. He is now herd sire at Dr. John Rosen's Twin Silo Farm, Gardenville, Pa.

Consignment's Maternal Sister

WILGORLAN FARMS GLENNA (D '50—VG '52)
14382—645—Jr2—365C

Purchased by Charles Melenyzer, Charmel Farm, Belle Vernon, Pa., for $2,300. Dam of winning Produce, 1951 Pa. Farm Show.

ARTHUR M. YOUNGS, Owner
JOSEPH E. ADAMS, Manager
G. EMERSON WATTS, Herdsman

Calfhood Vaccinated
Fully Accredited
Telephone Pennington 6

10 miles from Trenton
Route 29
Titusville, New Jersey

INVITATIONAL SALE — NOVEMBER 7, 1952

GLENBURNIE FARM, TRENTON, N. J.

2	+	2	=	4
"CORA"	+	"BEAUTY"	=	"LEDA"

Llan Fair Charmer Leda

Born June 19, 1950

Her Sire

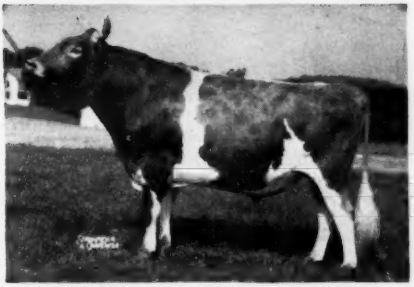

COLDSPRING'S NOBLE'S CHARMER
Sire: Coldspring's Romulus Noble
Dam: Coldspring's Romulus' Cora—below

Her Dam

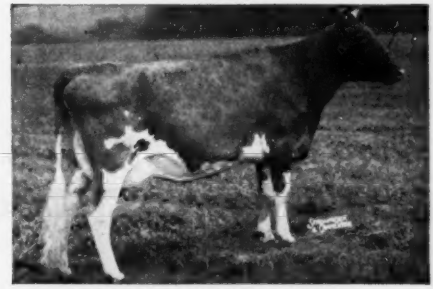

LLAN FAIR COUNT'S LINDA
13804—616—Jr2—365C
14151—603—Sr3—365

Sire's Dam

COLDSPRING'S ROMULUS' CORA
12408—700—Jr2C
14308—744—Jr4C
Classified VG '47
6 A. R. daughters—1 Excellent, 4 Very Good, 1 Desirable. 1 A. R. son.

Dam's Dam

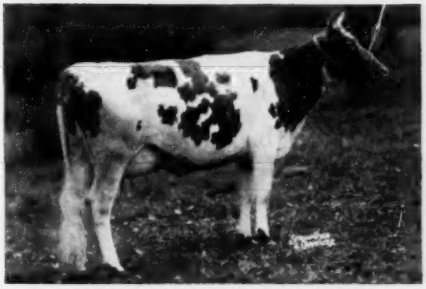

HONEY BROOK PENNA AIRIE
9101—454—Jr2—365

This heifer, Llan Fair Charmer Leda, is due November 21, 1952 to Llan Fair Count's Honor—he by Coldspring's Beauty's Count, 16 A. R. daughters, and out of Churn Creek's Honor's Rosalind, 14855—708—6yrs—365.

(See October 1 issue for sire's picture pedigree.)

LLAN FAIR FARMS — Pine Grove, Pennsylvania

Farms located 10 miles southwest of Pottsville, Pa., near Freidensburg (Pa. Route 443.)

WILLIAM L. JONES, Owner — Telephone Auburn 2276 — FRANCIS L. FULTON, Manager

A SHOW BULL AND TWO TOP BROOD COWS

Are Consigned To PATE'S INVITATIONAL SALE — Trenton, N. J. — November 7, 1952

THE BULL, **McDONALD FARMS LE SINBAD,** born March 19, 1952

A show type calf typical of the "Leaders." A son of McDonald Farms S. Leader whose sons and daughters won nine firsts and Junior, Senior and Grand Champion Females at the New York State Fair, 1952. "SIN-BAD" is out of McDonald Farms Hallie, 701—5yrs (see below).

HIS DAM

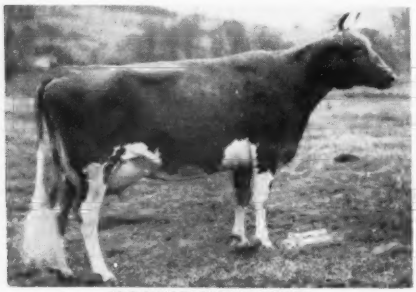

McDONALD FARMS HALLIE
9595—549—GG, 12998—701—5yrs
One daughter with 730 pounds of fat. A Foremost Prediction daughter out of a granddaughter of "Prediction."

"HALLIE'S" Udder

Udder picture of McDONALD FARMS HALLIE
At ten years of age, her udder is still as firmly attached as in this picture. A typical udder for a line-bred "Prediction" cow.

HIS MATERNAL GRANDDAM

McDONALD FARMS DATHIA
11766—625—G, 11983—670—D
A Myhaven King daughter of a Foremost Prediction daughter, McDonald Farms Bettina, 683—DD.

HIS PATERNAL GRANDDAM

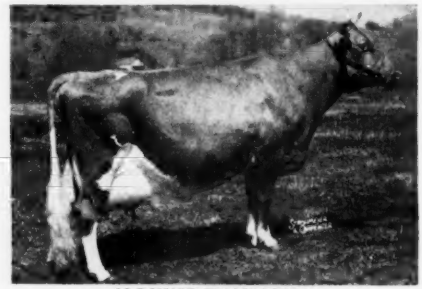

McDONALD FARMS DELLA
15700—681—AA, Excellent 1947, 1948, 1950.
Full sister to two Excellent cows, dam of two Excellent cows, daughter of Douglaston Lady Augusta and Foremost Prediction.

THIS COW'S DAUGHTER SELLING

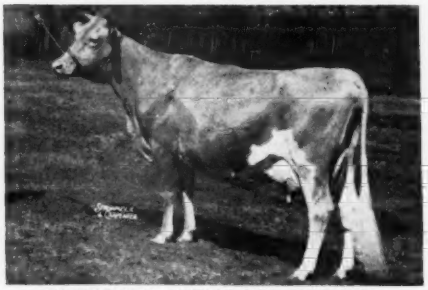

McDONALD FARMS PRE KOTILDA
12011—597—Jr2, 13015—654—Sr4C, 15093—771—5yrs
A McDonald Farms Prediction daughter. "Kotilda's" three-year-old daughter by McDonald Farms High-time, **McDONALD FARMS HIGH OTILDA,** 10778—562—Jr2 (pending), **is in the sale.** She is due to freshen November 17 to the service of McDonald Farms S. Leader. This should be a great calf.

THIS COW'S FULL SISTER IN SALE

McDONALD FARMS S. KANOVA
10664—627—Jr2, 10086—608—Jr4—305C—2x
10293—601—5yrs—305C—2x
Her full sister, **McDONALD FARMS S. NINA-BELLE,** 12148—634—Jr2, **is consigned.** "Ninabelle" is fresh milking 50 pounds per day on 2x. She is a McDonald Farms Steadfast daughter of McDonald Farms Imogene, 664—Jr2 (McDonald Farms Prediction—Walnut's Ella's Pansy, 661—AA).

BREED BY CHOICE NOT BY CHANCE

McDONALD FARMS — Cortland, N. Y.

J. M. McDonald, Owner — H. H. Thomas, Herdsman — K. C. Sly, Manager

A McDONALD FARMS PREDICTOR DAUGHTER

Already A Reserve Grand Champion

CONSIGNED

PATE'S INVITATIONAL SALE, TRENTON, N. J., NOVEMBER 7, 1952

PARTRIDGE PREDICTOR'S PHEASANT

Dropped March 7, 1949

This young cow, out of Caumsett Ocean Angela, a double May Royal's Valor, has already made show history, becoming 1st 3-year-old and then Reserve Grand Champion Female at this summer's Bucks County Show—George Newlin and Jim Christian judging. She lost 1st place in the Best Uddered Class only to the Grand Champion herself, and was later selected by Judge G. M. Cairns to show in the Best Uddered Class at the Pennsylvania State Show at Lancaster.

We feel "Pheasant" is therefore entitled to take her place along side the large number of attractive daughters by this already outstanding sire.

You will like to see "Pheasant" in your herd, and judging by her two heifer calves, she should also give you the right kind to go on with. Fresh July 14, she will sell open.

T. B. ACCREDITED

MR. & MRS. J. H. BRADSHAW, JR.
Owners

PARTRIDGE HALL FARM

Lahaska, Bucks County, Pennsylvania
Telephone Buckingham 3591

BANG'S FREE CERTIFICATE
No. 10508

LLOYD W. BLOM
Herd Manager

Tel. Buckingham 3624

An Outstanding "PHIL" Daughter Consigned . . .

INVITATIONAL SALE, November 7, 1952
Glenburnie Farm — Trenton, New Jersey

Great Elm Phil's Elsie

Born July 25, 1950
Sire: **GREAT ELM ROYAL PHILOSOPHER**

Her Dam

GREAT ELM HIS ELAINE
12662—652—Jr2—365C, 10895—567—Jr3—365C
Sold for $1,150 in the 1950 Franchester Sale.

Her Dam's Full Sister

GREAT ELM HIS ELLA
12772—607—Sr2—365C, 13091—666—Sr3—365C
Sold for $2,000, The Guernsey Sale, 1947.

A SIGN OF LONGEVITY . . . Great Elm Ellen, her maternal granddam, has 5 A. R. records and is now again on retest at 12 years of age and has 10361 lbs. milk, 521 lbs. fat in 192 days.

"Quality Does Not Cost . . . It Pays"

T. B. ACCREDITED
N. H. BANG'S ACCREDITED 275
A. J. YOUNG, President

GREAT ELM FARM, Inc.
R. F. D. No. 3, Dover, New Hampshire

In Strafford County

CONSIGNED . . . PATE'S INVITATIONAL SALE

At Glenburnie Farm

On Friday, November 7, 1952 — Trenton, N. J.

This Outstanding Bred Heifer From The CANDIDA Family. Her dam is a full sister to Chedco Remus, top of the 1947 Wisconsin Sale at $2,000, Chedco Coronation Hullwood, A. R., at Hullwood Farm, and Chedco Romulus, here at Chedco.

HERSELF — SHE SELLS

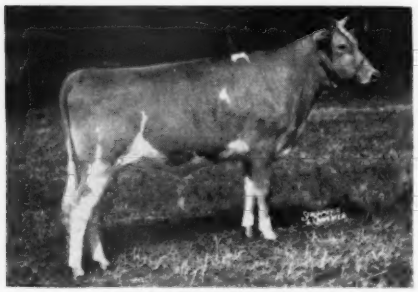

CHEDCO LOTTIE
Born Aug. 17, 1950.
Due Feb. 20, 1953 to the service of Chedco Royal, a son of Chedco Advance, A. R. out of Chedco Westeria Ruth, 12642—758—AA. Sire: **CHEDCO CAPTAIN,** a son of Chedco King of The Meads out of Chedco Laurel, 13019—684—Sr3 15895—823—7yrsC, Very Good '48.

HER DAM

CHEDCO CHARLOTTE
On test: 9036—498—Sr3 in 319 days

HER DAM'S FULL SISTER

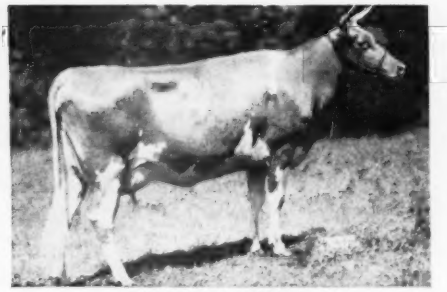

CHEDCO CANDIDA
11091—609—Jr2—365, 13212—707—Sr4—365C
On retest, 10908—560—6yrs in 257 days.
VERY GOOD '50.

HER DAM'S DAM

TWO BROOKS CANDIDA
13661—756—5yrs—365C. VERY GOOD '48.
1 A. R. son (3 in service), 1 A. R. daughter (1 more pending).

This Is An Opportunity For You To Buy From The Top Of Our Herd.

Chedco Farm

Federal Accredited No. 100024-State Bang's Free No. 20
ON ROUTE 62 - BERLIN, MASS.
DELBERT FOX, Herd Manager Telephone: Berlin 70 or Berlin 10-3

C. E. COTTING, Owner - 50 FEDERAL STREET - BOSTON, MASS.

DISPERSAL SALE

LINWOOD GUERNSEY HERD AND FARM IMPLEMENTS

OCTOBER 30 • At LINWOOD FARM, STOCKBRIDGE, MASS.

PERCY MUSGRAVE, JR., owner

WITH THE EXCEPTION OF THE HERD SIRES—**GREEN MEADS ACTOR** AND **NODROG GRENADIER**—THE LINWOOD HERD IS 100% HOME-BRED, CALFHOOD VACCINATED, DEHORNED AND FULL OF BIG 2X PRODUCING COWS. . . . A LEADER FOR MANY YEARS IN D.H.I.A. TESTING. EVERY FEMALE, HER DAM AND ALL EXCEPT 6 GRANDDAMS, WERE BORN ON LINWOOD FARM.

66 HEAD **40 COWS AND BRED HEIFERS**
3 BULLS—23 OPEN HEIFERS

Implements at 10:00 A. M. Lunch at noon. Guernseys at 12:45 P. M. On Route 183, ¼ mile south of Route 102.

37 HEAD ARE REGISTERED—27 ARE HIGH GRADES BRED ON TOP LIKE THE PUREBREDS.

ALL FEMALES ARE PRACTICALLY HALF & HALF DAUGHTERS AND HALF & HALF GRANDDAUGHTERS OF THESE TWO HIGH INHERITANCE SIRES (2 young heifers are by Langwater Stardust):

GREEN MEADS ACTOR
Born July 29, 1939
Sire: Langwater County Squire

Dam of Green Meads Actor

GREEN MEADS QUEEN AVALON
15267—718—Jr2
18008—854—Sr3C, former Class Leader
18939—880—Sr4
Daughter of Langwater King of the Meads.

NODROG GRENADIER
Born July 15, 1944
Sire: Langwater Grenadier

Dam of Nodrog Grenadier

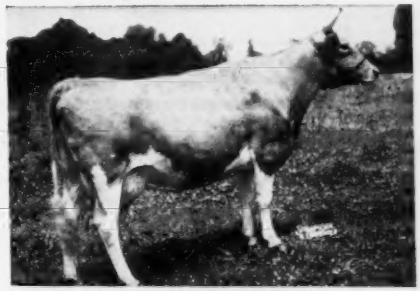

NODROG RAMONA
16201—806—7yrs
19256—885—8yrs
Daughter of Langwater Rameses.

SAMPLES OF THE REGISTERED COWS SELLING (all on D.H.I.A.): LINWOOD MAID SUZETTE, 9130—408—9yrs—305—2x; LINWOOD QUEEN MAID, 8350—439—3yrs—305—2x; LINWOOD QUEEN GOLDEN KATHERINE, 9090—399—3yrs—305—2x; LINWOOD QUEEN SUSY, 9870—461—3yrs—305—2x; LINWOOD QUEEN MARGO, 8020—338—3yrs—197 days—2x; LINWOOD QUEEN ROSAMOND, 10360—463—5yrs—305—2x; LINWOOD QUEEN GOLDEN KATE, 8950—421—2yrs—305—2x.

IMPLEMENTS INCLUDE: 1952 International ½ ton pick-up truck; Int. F-20 tractor with power hoist, log boom; Int. H. tractor with super-6 hydraulic manure lift, snow plow; No. 76 New Holland baler; forage harvester; cultipacker; plows; harrows; mowers; weeders; land roller; side delivery rake; manure spreader; farm wagons; Papec silage cutter and blower, reaper & binder; corn husker, sheller, planter, grain drill, hammer mill, conveyor; pair farm horses; 200 tons new corn silage, and miscellaneous.

DUNN & HARWOOD, Sales Managers - Schoharie, New York and Cordaville, Massachusetts

PUREBRED GUERNSEY — EQUIPMENT — FARM SALE

(Estate of HENRY DAVIDOW, Reading, Pa.)

THREE MILES SOUTH EAST OF READING, PA., ON ROUTE NO. 83.

TUESDAY, OCTOBER 28, 1952

A beautiful 138 acre dairy farm suitable for dairy farming, residential, or industrial development, located close to the thriving city of Reading, Pa., with good GOLDEN GUERNSEY market opportunities. The modern dairy barn, qualified to sell GOLDEN GUERNSEY MILK, has 34 stanchions, 3 box stalls, plus pens for young stock, etc.

The residence consists of a large 14 room stone house. The well-fertilized farm has 40 acres in corn, 25 acres in permanent pasture, 53 acres in pasture and hay land, balance in buildings and woodland.

FULL LINE OF EQUIPMENT TO BE SOLD AT 10:00 A. M. INCLUDES

Farmall M. tractor, with scoop and power fork; Farmall H. tractor with 7' power mower and 3 & 2 bottom plows; Fordson tractor with cultivator, mower and plow; McCormick-Deering pickup bailer; McC-D 14 hole drill (new); McC-D two row corn planter; 6' tractor disc; lime spreader; McC-D side delivery rake; power saw; rubber tire wagon; McC-D milking machine, two units; milk cans; buckets, etc., etc.

Approximately 50 old hens; 150 mixed young chickens; 700 bushels of oats; 500 bushels of barley; 8,000 bales of good mixed hay; 2,000 bales of straw and 100 tons of grass silage.

At 12:30 Noon

65 PUREBRED GUERNSEYS — 2 Bulls - 37 Cows - 5 Bred and 24 Open Heifers (32 Vaccinated)

IN SALE—LOT 1, **RIVEREDGE VALDOR'S COMET,** born September 13, 1945, by RIVEREDGE VALDOR ($7,500) and out of RIVEREDGE ALERT'S DAY-STAR, 9999—518—GG. 26 of his daughters in sale, 18 in calf to his service.

IN SALE—LOT 2, **RIVEREDGE BEAUTY LAD,** born April 16, 1949, by COLDSPRING'S BEAUTY'S BENEDICK, a son of COLDSPRING'S BEAUTY'S HARDWICK, out of COLDSPRING'S ROMULUS BLOSSOM, 12433—568—G, 14160—639—B; 3 of his daughters in sale—17 in calf to his service.

HERD ON D.H.I.A.—17 with records over 360 lbs. fat; 9 with records over 400 lbs. fat; 1 with record over 500 lbs. fat.

CATTLE BANG'S AND T. B. CERTIFIED!

SALE MANAGED BY: FOR CATALOGS WRITE:

PENNSYLVANIA GUERNSEY BREEDERS' ASSOCIATION

Telephone 4-4062

P. O. Box 491 WM. H. JUZI, Business Manager **Harrisburg, Pa.**

STATE SALE THURSDAY OCTOBER 30

Offering PENNSYLVANIA'S BEST

CONSIGNED . . . A Fresh Young Cow — **Walnut Grove St. Artless**

Born December 7, 1948. **Due before the sale.**

Sire: **ANTIETAM ST. NICK. A. R.**
A son of Antietam Gypsy Prince, A. R., out of Thornton's Jewel (see below).

Dam: **WALNUT GROVE RILMA GEM**
8765—448—Jr2—305C—2x
Sire: C.F's Rilma Miracle King
Dam: Walnut Grove Gem
3 A. R. daughters include:
Walnut Grove Viola
8510—402—Sr2—305C—2x
Walnut Grove Alma
9441—495—5yrs—305—2x

Her Sire's Dam

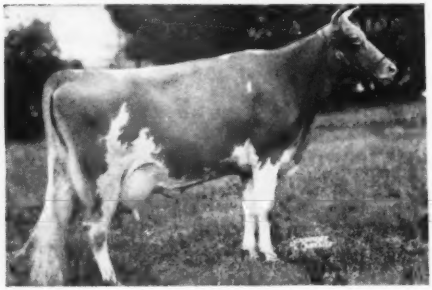

THORNTON'S JEWEL
13088—604—G
2 A. R. sons, 4 A. R. daughters
Antietam Daisy, 15956—737—5yrs
Antietam Jasmine, 13675—586—5yrs—305C—3x
Antietam Thornton's Jewell, 11158—542—Sr4—305C—2x
Antietam Dorothy, 12342—554—Jr2

"Artless" Traces to "Jane"

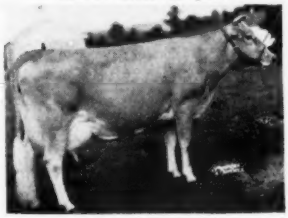

BRIGHT LAD'S JANE
17390—766—BB
3 A. R. sons, 6 A. R. daughters

Farm Located 6 miles N.W. of Oxford on Pa. 472

T. B. Accredited 29362 Bang's Free 1144

WALNUT GROVE FARM H. R. FERGUSON, Owner **Kirkwood, Pa.**

Offering PENNSYLVANIA'S BEST

STATE SALE THURSDAY OCTOBER 30

WITH OUT-OF-STATE CONSIGNMENTS

FOR YOUR APPROVAL

IN THE

14th ANNUAL PENNSYLVANIA STATE SALE

At the Association's Sales Pavilion, 6 miles east of Lancaster on Route 30.

45 HEAD — 3 BULLS - 31 COWS - 10 BRED AND 1 OPEN HEIFER

PICTURED BELOW—THESE CHOICE ANIMALS IN THE SALE—

From STERLING FARMS, Alderson, Pa.
STERLING BOSSIE

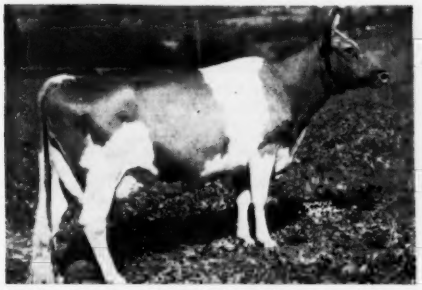

10909—482—Jr2—365C, 13444—586—5yrs—305—3x On retest. By ANTIETAM GYPSY COUNT out of STERLING GENE, 8193—415—7yrs—305—2x. Will be bred to COLDSPRING'S ROMULUS AMBITION.

From WYNO FARMS, Muncy, Pa.
WYNO BEAU'S RHETA

10890—572—Jr2—365 (pending). Due October 27, 1952 to COLDSPRING'S B. R. MAY KING. She is by COLDSPRING'S HARDWICK'S BEAU, $5,600, and out of FOREMOST RHOEBE, VG '47 '49, $2,700, 14577—715—8yrs.

AMONG THE COWS—

From HIGHLAND FARM, Glen Rock, Pa.
HIGHLAND CHIEF'S SUSIE, due before sale, 9685—489—Jr4—HIR in 310 days, still on test. By COLDSPRING'S B. R. CHIEF out of a BLAKEFORD PRINCE daughter with 9793—543—7yrs—HIR.

From COLDSPRINGS FARM, Hazleton, Pa.
A COLDSPRING'S BEAUTY'S ROMULUS daughter just started on test, out of ELLEN MAID OF PINE BROOK FARM, VG '47—D '49, 15453—676—10yrs—365.

From IRVIN P. BENEDICT, Waynesboro, Pa.
A Very Good daughter of ANTIETAM VAGABOND SUNSHINE with 8009—400—Sr3—305—2x, fresh in August. Her dam, COLLEEN'S JANICE, G '47—VG '49 '51, has 10255—514—Jr3—305C—2x.

From HERMAN SAMUELS, Jamison, Pa.
A BOURNEDALE INHERITANCE daughter with 2 records over 500 lbs., 305 days, due November 8, 1952 to HOMINY HILL SUPREME, full brother to HOMINY HILL MOONLIGHT, E '48 '49 '50 '51 '52, 13603—752—Jr2.

From GRAYCE FARMS, Dalton, Pa.
A McDONALD FARMS GALLANT daughter just fresh; dam with 12597—711—5yrs—365.

SALE MANAGED BY: FOR CATALOGS WRITE:

PENNSYLVANIA GUERNSEY BREEDERS' ASSOCIATION

Telephone 4-4062

P. O. Box 491 WM. H. JUZI, Business Manager **Harrisburg, Pa.**

STATE SALE THURSDAY OCTOBER 30

Offering PENNSYLVANIA'S BEST

14th ANNUAL PENNSYLVANIA STATE SALE — Thursday, October 30, 1952 - 12:30 Noon

In the Association's Sales Pavilion, 6 miles east of Lancaster on Route 30.

PROFIT BY THE ECONOMY OF QUALITY

It will pay you to attend this sale. There are always many bargains—animals you could not purchase privately for what they bring in this "Show Window" Sale.

LOOKING INTO THE "SHOW WINDOW":

From McDONALD FARMS, Cortland, N. Y.
McDONALD FARMS HIGH NANNETTA

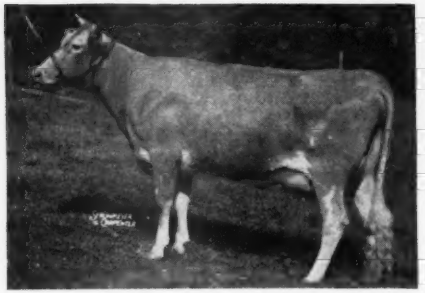

10901—532—Sr2C. By McDONALD FARMS HIGHTIME out of McDONALD FARMS HOPE, VG at 5, 6 and 8 years of age, 13825—702—Sr4—365C.

From DUNWALKE FARM, INC., Far Hills, N. J.
DUNWALKE DONETTE

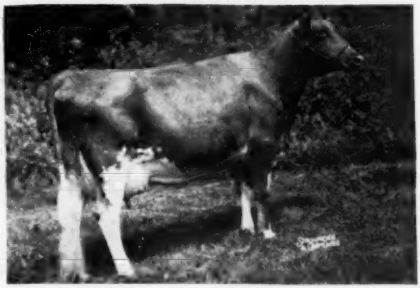

10179—526—Jr2—305C—2x; on retest, 1723—79—Jr3—2x in 40 days. By GOVERNOR OF COVENTRY out of DELWAKE DONNA, 14811—709—Jr2—365C; on retest, 4897—210—5yrs in 77 days.

From APPLEBROOK FARMS, West Chester, Pa.
A half-sister of this cow

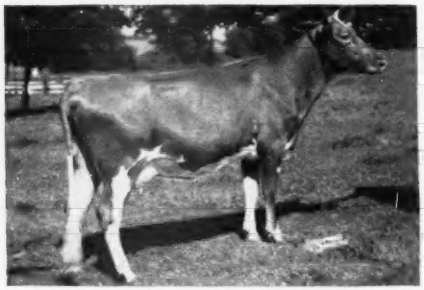

APPLEBROOK MUSIC MAID
On test, 4291—175—Jr2 in 121 days
Selling . . . APPLEBROOK INTERIM'S ODELLA. Due before the sale. She is by FAIRLAWN ACTOR'S INTERIM, A. R. and out of CLORA'S POINT ODORA, 12741—621—DD, 12164—530—GG. Maternal sister to Applebrook Potentate's Duchess, 715—Sr2, 802—Jr4C.

From LLAN FAIR FARMS, Pine Grove, Pa.
LLAN FAIR COUNT'S BELLA

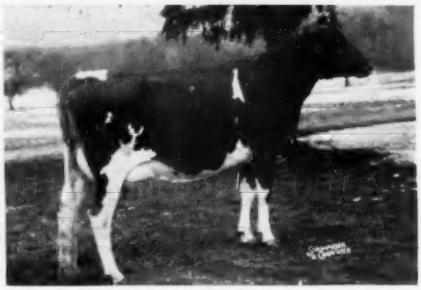

10519—595—Jr2—365 (pending). Due November 1, 1952 to LLAN FAIR COUNT'S HONOR (Coldspring's Beauty's Count—Churn Creek's Honor's Rosalind, 14855—708—6yrs—365). "Bella" is by COLDSPRING'S BEAUTY'S COUNT, out of BETHANY NOBLE'S ROSE, 14684—708—Sr3.

AMONG THE COWS—

From GWYNLLAN FARM, Gwynedd Valley, Pa.
A GWYNLLAN KING STEADFAST daughter with 10528—549—Sr2—365C, classified VG '50. The dam is a McDONALD FARMS CONDUCTOR daughter with 9009—511—Jr2—365C.

From PLEASANTVIEW FARM, Catawissa, Pa.
A COLDSPRING'S ROMULUS INVADER daughter with 12856—633—Jr4, due right after sale. Dam a COLDSPRING'S HARDWICK'S GASCON daughter with 14495—695—B, 13820—674—7yrs—365.

From MODEEL FARM, Newtown, Pa.
A HOMINY HILL MODEEL PERKY daughter due before sale with 9454—486—Sr2—2x—305—D.H.I.A., out of a GARDENVILLE HERO daughter with 10757—516—Jr2—HIR—2x; on retest milked 68 lbs. per day.

From PARTRIDGE HALL FARM, Lahaska, Pa.
A CLORA'S POINT APOLLO daughter with 9556—433—5yrs—305C; dam a CORONATION POTENTATE daughter with 11062—496—Sr2—365C.

SALE MANAGED BY: FOR CATALOGS WRITE:

PENNSYLVANIA GUERNSEY BREEDERS' ASSOCIATION

Offering PENNSYLVANIA'S BEST

STATE SALE THURSDAY OCTOBER 30

FOURTEENTH ANNUAL PENNSYLVANIA STATE SALE

THURSDAY, OCTOBER 30, 1952 — 12:30 NOON

Consignors have been most gracious, opening the gates and offering to the Sales Committee the best from the top of their herds. It assures the buyer a selection of the finest foundation stock ever consigned to such a sale in Pennsylvania. We feel confident that every breeder will have an opportunity to add to his herd Guernseys of the kind that will greatly enhance his breeding program, enrich his bloodlines, increase production, and thus make his job of breeding better Guernseys easier and more profitable for years to come.

STATE SALE COMMITTEE

GEORGE SNYDER, St. Johns, Chairman.

J. THOMAS CARMAN — HENRY T. CHILD — RAY ROSE — WILLARD WALTON

WM. C. CLARK — HARVEY DREIBELBIS — JOHN SAMWORTH — FRED WEIGLE

THE THREE BULLS

COLDSPRING'S B. R. GOODWILL, born April 22, 1952. By COLDSPRING'S BEAUTY'S ROMULUS, out of GLENBURNIE ROYAL'S GOLDEN, D '47 '49 '51, 12168—610—Sr3—305C—2x, 20686—1101—6yrs—365, former Class Leader.

WILGORLAN FARMS PERFECTION, born October 13, 1951. By GARDENVILLE CORONATION KING, $45,000, out of LYNBROOK FAME'S PERFECTION, VG '49 '50, 12466—664—Sr3—365C, 14775—758—6yrs—365, as advertised in the October 1 issue of the Journal.

McDONALD FARMS IDEAL RUGGELS, born December 7, 1951. By McDONALD FARMS IDEAL, out of HIGH MOWING NOBLE AMBASSADRESS, VG '48 '50, 10421—558—5yrs—305C—2x, 15061—826—Jr3, 10261—552—Jr2—365C, sold for $1,900, 1948 Topsfield Sale.

TAKE YOUR PICK FROM THESE AND OTHER BRED HEIFERS:

From JOHN B. MERRYMAN, Sparks, Md.
The 1st prize and Junior Champion at the Reading Fair in 1952, due just before sale, a daughter of McDONALD FARMS JEWELER, out of KESHEQUA'S STELLA, 10029—485—5yrs—305C—2x.

From McDONALD FARMS, Cortland, N. Y.
A McDONALD FARMS HIGH NOBLE PEER daughter, out of McDONALD FARMS S. NENAVEVE, 10759—588—Jr2—1089. Sold $1,075, 1952 Green Meadow Sale. In service to McDONALD FARMS PREMIER, dam, McDONALD FARMS S. MARGUERITE, 11816—699—Jr2, 13431—759—Jr3C.

From SOUTH BROOK FARM, Kennett Square, Pa.
A MARLBORO'S ST. PATRICK daughter, dam with 3 records over 400 lbs., 305 days—2x. Due November 9, to a son of MARLBORO LEADER'S CLARABEL, 14513—730—6yrs—305C—2x.

From COLDSPRINGS FARM, Hazleton, Pa.
A COLDSPRING'S BEAUTY'S VALOR daughter out of COLDSPRING'S HARDWICK'S KALMA, 15966—725—7yrs. To be bred to COLDSPRING'S ROMULUS NOBLE, a son of COLDSPRING'S HARDWICK'S BEAUTY, E '47 '48 '49, 17614—824—6yrs.

From OSBORNE HILL FARM, West Chester, Pa.
A HOMINY HILL PERFORMER (sold to Delaware Artificial Breeders Coop.) daughter due December 28 to a son of OSBORNE HILL ETTA, 16410—778—Jr4—365C—3x.

From BENTON FARMS, Middleburg, Va.
A McDONALD FARMS HIS EXCELLENCE double granddaughter, dam with 9164—423—Sr2—HIR, 9541—465—Sr3—HIR. In calf to a son of McDONALD FARMS HELMA, E '47—GP '48—VG '52, 13518—659—5yrs.

From WILGORLAN FARMS, Titusville, N. J.
A HOMINY HILL KING'S COURAGEOUS daughter in calf to a son of PINE MANOR CROWN JEWEL ($10,000), VG '47 '48 '51, 14550—833—DD.

From TWIN MEADOWS FARM, Centerville, Md.
A COLDSPRING'S NOBLE'S RAIDER daughter due before sale, dam with 9176—528—Jr2—2x—D.H.I.A.

From EDEN HILL FARM, Newark, Del.
A McDONALD FARMS FORE NORWIN daughter out of a McDONALD FARMS FORT daughter, due December 11 to a son of CAUMSETT EASTERN LIDA, 14463—700—Jr2—365C.

From HILL GIRT FARM, Chadds Ford, Pa.
A HILL GIRT LEGACY daughter due day after the sale, out of a RIEGELDALE MELBA'S EMORY daughter with 10071—603—Sr2—365C.

SALE MANAGED BY: FOR CATALOGS WRITE:

PENNSYLVANIA GUERNSEY BREEDERS' ASSOCIATION

Telephone 4-4062

P. O. Box 491 WM. H. JUZI, Business Manager **Harrisburg, Pa.**

MAPLE VIEW FARM GUERNSEY DISPERSAL

(C. A. HAYDEN, Monongahela, Pa., Washington County, owner)

FRIDAY, OCTOBER 24, 1952 — 12:30 NOON

71 HEAD — 2 BULLS - 42 COWS - 3 BRED AND 25 OPEN HEIFERS (All Vaccinated)

DIRECTIONS TO REACH THE FARM: Route 31, going West to Ginger Hill (4 miles from Monongahela, Pa.) —turn left on blacktop and take right fork 1 mile to 2nd red-dog road—turn right, 1 mile to farm. WATCH FOR GUERNSEY SALE SIGNS!

Mr. Charles A. Hayden is one of the oldest Guernsey breeders in Pennsylvania. He bought his first registered Guernsey in 1908 and has registered over 700 with The American Guernsey Cattle Club since that time.

The herd is principally FOREMOST and LANGWATER breeding.

IN SALE — 27 daughters of WITCHWOOD WIZARD'S EGO, by LANGWATER WIZARD and out of HARMONY HOLLOW REPLY, 17121—818—Sr4—365. Fourteen females in the sale are in calf to his service.

20 daughters of CHURN CREEK'S MOONLIGHT, by LANGWATER VALENCIAN and out of LANGWATER SERENE, 12983—618—C.

13 daughters of RING-WIN VALIANT, by ANTIETAM SHEIK and out of VALLEYWOOD CHERRY BLOSSOM, 14166—744—DD.

T. B. and Bang's Certified — will be tested within 30 days of sale date.

SALE MANAGED BY: FOR CATALOGS WRITE:

PENNSYLVANIA GUERNSEY BREEDERS' ASSOCIATION

P. O. Box 491
Harrisburg, Pa.
Phone 4-4062

WM. H. JUZI, Business Manager

404 Coulter Building
Greensburg, Pa.
Phone 4-941

SPRINGLAWN FARM GUERNSEY DISPERSAL

(RAYMOND BEILER, owner, Honey Brook, Pa.)

THURSDAY, NOVEMBER 6, 1952 — 12:30 NOON

AT THE FARM located on Route 82, 2 miles north of the Intersection of Route 322 and 82. 7 miles south of Elverson on Route 82.

SALE TO BE UNDER TENT — LUNCH WILL BE AVAILABLE

IMMEDIATELY PRIOR TO THE CATTLE SALE WE WILL SELL —

Surge Milking Machine, 2 units; 8 can Esco Milk Cooler; milk cans; buckets, strainers, clippers, etc.

FIFTY-SIX HEAD — 1 BULL - 23 COWS - 16 BRED AND 16 OPEN HEIFERS

39 VACCINATED — T. B. and Bang's Certified

Mr. Beiler has purchased a large number of his Guernseys in our sales in recent years. There are relatively few fall fresheners, majority are bred for late winter and early spring calving. This would make us believe there would be some good opportunities to buy purebred Guernseys at bargain prices.

IN SALE—LOT 1, **DOREENLAND C. P.'S ORSINO,** born January 6, 1950. By CAUMSETT PERFORMER, a paternal brother to CAUMSETT INDIAN LOLA, $13,000, and out of ARCH LANE BUTTERFAT LILA, 12678—602—6yrs—305—D.H.I.A., 11692—561—Sr3—HIR—2x. 10 females in sale are in calf to his service.

THIRTEEN DAUGHTERS and ONE GRANDDAUGHTER of MEETINGHOUSE LANE CONQUEROR, by WOODACRES ROYAL SOVEREIGN out of FAIRLAWN CLARABELLE, 8556—516—G, she dam of FAIRLAWN MAXIM'S HELOIS, GP '47 '48, 11186—701—Sr2—365, 13435—816—5yrs—365C.

TWO DAUGHTERS and FOUR GRANDDAUGHTERS of ELK MANOR'S VALOR, by VALLEYWOOD STEADFAST HERO, out of VALOR TORO'S NELLIE DOT, 10289—502—GG, 14019—670—A.

SALE MANAGED BY: FOR CATALOGS WRITE:

PENNSYLVANIA GUERNSEY BREEDERS' ASSOCIATION

Telephone 4-4062

P. O. Box 491

WM. H. JUZI, Business Manager

Harrisburg, Pa.

VACCINATED-ACCREDITED NO. 3

C. DOUGLAS DILLON
PRESIDENT

DUNWALKE FARM, INC.

Purebred - Guernseys

FAR HILLS · NEW JERSEY

TELEPHONE: PEAPACK 8-0479

T. B. ACCREDITED 120623

JAMES T. CHRISTIAN
MANAGER

Offering PENNSYLVANIA'S BEST

STATE SALE
THURSDAY
OCTOBER
30

Consigned to the PENNSYLVANIA STATE SALE

DUNWALKE DONETTE

Born January 20, 1949
Fresh July 18, 1952

Herself

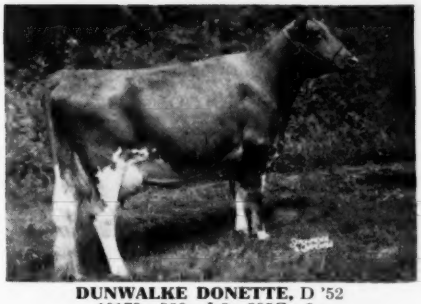

DUNWALKE DONETTE, D '52
10179—526—Jr2—305C—2x
On retest, 1723—79—Jr3—2x in 40 days
Sire: Governor of Coventry
Dam: Delwake Donna ——▶
Will be bred before Sale to Hominy Hill Rex.

Her Dam

DELWAKE DONNA
14811—709—Jr2—365C
12112—568—Jr3—305C—2x
12926—596—Jr4—305C—2x
On retest, making 3 lbs. fat per day.

IDEAL'S RISBECQ'S MONITA

Born July 20, 1946
Fresh August 18, 1952
An exceptionally nice uddered 6-year-old cow.

"MONITA"
11246—653—Jr3—365
9812—561—5yrs—305C (637 T. M.)

IDEAL'S RISBECQ'S GARDENIUS

KEN-EDIN MONITA
10708—582—Sr4—305C—3x
12228—689—5yrsC (1080)

"Every Cow In The Herd On Continuous A. R. Test"

STATE SALE THURSDAY OCTOBER 30

Offering PENNSYLVANIA'S BEST

One We Should Keep...

Consigned To The PENNSYLVANIA STATE SALE
LANCASTER, OCTOBER 30

Goldwood Founder's Melinda

7409—382—Jr2—305C—2x
DESIRABLE '52

Sire: **Coldspring's Romulus Founder**
12 A. R. daughters

Dam: **Goldwood Bonny's Veronica** (D '52)
8782—464—Jr4—305C—2x
8985—473—5yrs—305C—2x

2nd Dam: **Goldwood Hardwick's Surprise** (VG '52)
9294—508—6yrs—305C—2x
10367—562—8yrs—365—2x
9354—501—10yrs—2x in 256 days

3rd Dam: **Weyhill Hamilton's Sister**
8695—425—AAA
4 A. R. daughters.
One of the foundation cows—35 females now trace directly to her.

A Paternal Sister EXCELLENT '52

GOLDWOOD FOUNDER'S RHEBA
8314—425—Jr3—305C—2x
9705—494—Jr4—305—2x
On retest 8633—418—5yrs—305C in 232 days
Member of winning Produce of Dam, Md. and Pa., 1952

We are consigning only two animals to the fall sales. "Melinda" is one of them. She is a big, strong young cow, due 10 days after the sale to Coldspring's Beauty's Dictator, whose 2-year-old daughters are outstanding. "Melinda" calved at 1 year, 11 months and will have 3 calves before she is four. This young cow is coming into her prime and anyone can use her.

JOHN D. WORTHINGTON & SONS

"The Homestead"

VACCINATED **BEL AIR, MARYLAND** ACCREDITED

Offering PENNSYLVANIA'S BEST

STATE SALE THURSDAY OCTOBER 30

CONSIGNED . . . A Choice "STRONGHEART" Daughter

Mountain View Strong Star

Born November 28, 1948.

Due November 12, 1952 to Wychmere Paramount, a son of McDonald Farms Adonis (The LADY AUGUSTA FAMILY) and out of Wychmere Butterfat Princess Maid, VG at 10 and 11 years, 12708—615—9yrs—2x.

Sire: **COLDSPRING'S B. R. STRONGHEART**, a son of Coldspring's Beauty's Romulus, A. R. and out of Caumsett Ocean Slipper, 12511—542—Jr2, a daughter of Caumsett Dynamo.

Dam: **MT. VIEW SEQUEL'S CHERUB**, 10451—469—5yrs—HIR—558 T. M., 1 A. R. daughter. She is by Cathedral Sarah's Sequel, out of Maywood Cherub, 10572—509—G, 2 A. R. daughters.

2 Full Sisters to "Strongheart's" Sire

Dam of "Strongheart's" Sire

Vallevue Butterfat Beauty
16578—831—A, 18914—937—AA
EXCELLENT '47 '48
5 A. R. daughters, 4 EXCELLENT

Coldspring's Romulus' Beauty
14374—746—Jr4
Excellent '47 '49

Coldspring's Romulus' Bunny
15477—832—7yrs
Excellent '47 '48 '49 '51

C. R. HACK, Owner — **BERWICK, PA.**

CONSIGNED . . . A Top Four-Year-Old—Due Sale Day

SUNSET VIEW JOY

Dropped October 23, 1948.
6321—300—Jr3 in 217 days.

Sire: **COLDSPRING'S NOBLE'S FRANCIS**
Sire: Coldspring's Romulus Noble, A. R.
THE BEAUTY FAMILY

Dam: **DUKE'S JUNE OF SUNSET VIEW**
8597—443—Jr2—305C—2x
Sire: R. F.'s Romulus' Duke
Son of "Poppy"—see below.
Dam: Rose of Bright Lad
8213—455—CCC—610 T. M.
"Duke's" Dam

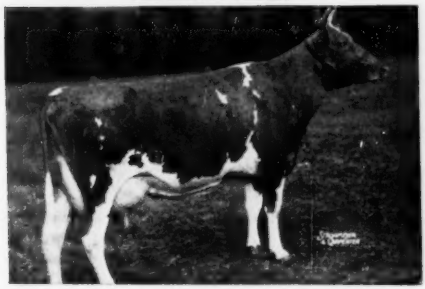

Her Sire's Dam
COLDSPRING'S BEAUTY'S FOLLIE
11978—604—Jr2C
BEAUTY AND THE FAITHFUL FAMILIES.

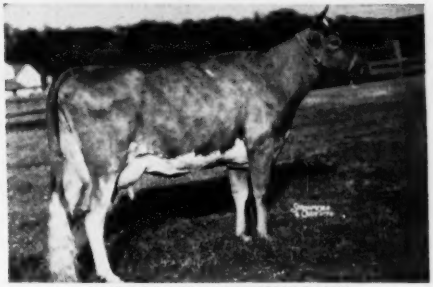

COLDSPRING'S HARDWICK'S POPPY
12538—590—GG

SUNSET VIEW FARM — Newtown, Pennsylvania

ALVIN WORTHINGTON, Owner

STATE SALE THURSDAY OCTOBER 30

Offering PENNSYLVANIA'S BEST

STERLING FARMS

HOME OF OVER 150 HEAD OF REGISTERED GUERNSEYS

Seventy head milking. Testing for production and following the recommended breed program for herd improvement.

CONSIGNED To The **PENNSYLVANIA STATE SALE — Lancaster, Pa.**

2 FEMALES

A choice daughter of **Antietam Gypsy Count,** 26 A. R. daughters.
Dam: **Sterling Gene,** she by Caumsett Sterling, A. R., he out of Caumsett Belma.

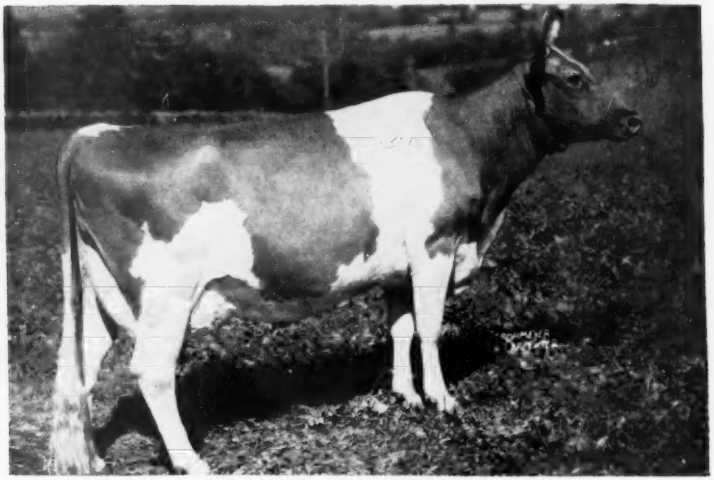

STERLING BOSSIE
Born April 2, 1945
10909—482—Jr2—365C—2x
13444—586—5yrs—305—3x
On retest, 3071—118—7yrs—305 in 48 days

* * * * * *

A choice daughter of **Hominy Hill Benefactor,** 1 A. R. and 5 more on test.
35 others in our herd and they look exceptionally promising.

STERLING MEG (Vacc.)
Born January 4, 1950
On test, 1728—79—Sr2—305—2x in 47 days
Dam: **Sterling Sapphire,** she a daughter of Antietam Gypsy Count, 26 A. R. daughters. She has 2 A. R. daughters—
Sterling Indigo, 11532—608—Jr2—305C—3x
Sterling Melba, 10485—550—Jr2—305C—3x

WE BREED GOOD ONES WE SELL GOOD ONES

STERLING FARMS

Alderson, Penna.

A. J. Sordoni, Owner Ellis Swingle, Farm Supt. Paul Schomp, Herdsman

Offering PENNSYLVANIA'S BEST

STATE SALE THURSDAY OCTOBER 30

OUR MOTTO FOR —

PENNSYLVANIA STATE SALE — LANCASTER, PA.

"GIVE OF YOUR BEST"

HERSELF

Llan Fair Count's Bella

Born February 20, 1949

10519—595—Jr2—365C (pending)

HER FULL SISTER

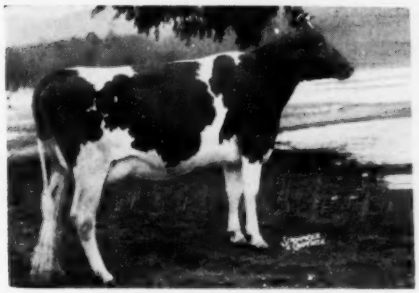

LLAN FAIR COUNT'S BETH

13327—716—Jr2—365C (pending)

SERVICE SIRE'S DAM

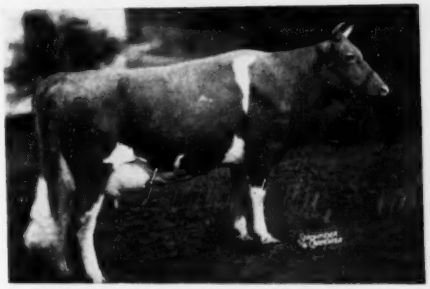

CHURN CREEK'S HONOR'S ROSALIND

8380—401—Sr3—305C—2x

13781—666—Sr4—365C

14855—708—6yrs—365

"Bella" is due to freshen on November 2, 1952 to our Jr. herd sire, Llan Fair Count's Honor. He is by Coldspring's Beauty's Count, 16 A. R. daughters, and out of Churn Creek's Honor's Rosalind, 14855—708—6yrs—see above.

LLAN FAIR FARMS Pine Grove, Pennsylvania

Farms located 10 miles southwest of Pottsville, Pa., near Freidensburg (Pa. Route 443).

WILLIAM L. JONES, Owner — Telephone Auburn 2276 — FRANCIS L. FULTON, Manager

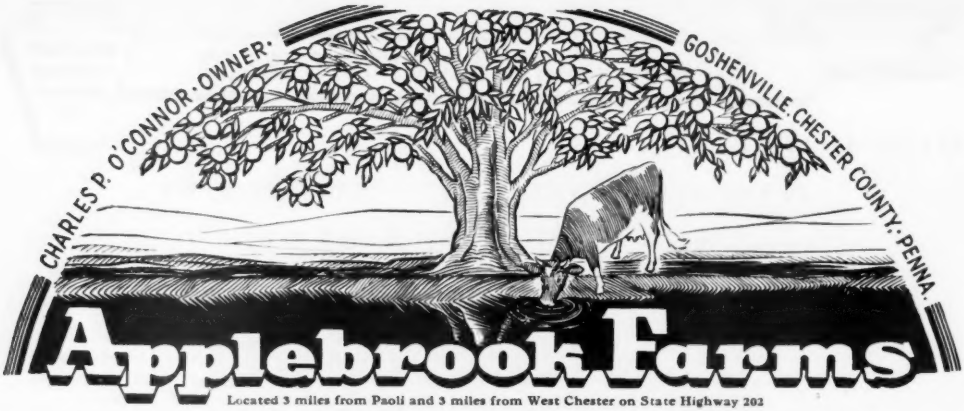

WE'RE SELLING . . . A Maternal Sister To An 802 Lb. Jr4-Year-Old

In The . . . PENNSYLVANIA STATE SALE

at the Sales Pavilion, Lancaster, Pennsylvania, October 30

A PATERNAL SISTER

APPLEBROOK'S BETTY
7211—368—Jr2—305—3x
7677—357—Sr3—305C
On retest, 4715—204—Sr4 in 216 days.

SELLING

APPLEBROOK INTERIM'S ODELLA

Dropped December 13, 1950.

Due October 24, will be fresh, selling open.

Sire: **Fairlawn Actor's Interim, A. R.**
8 A. R. daughters, more coming along (Fairlawn Peerless Actor, A. R.—Fairlawn Peerless Emerald, 14376—727—Sr4, 13749—728—6yrsC—2x).

Dam: **Clora's Point Odora**
12164—530—Jr2C, 12306—530—5yrsC
12741—621—Sr3C

MATERNAL SISTER to:
APPLEBROOK POTENTATE'S DUCHESS
13122—715—Sr2, 15264—802—Jr4C

A PATERNAL SISTER

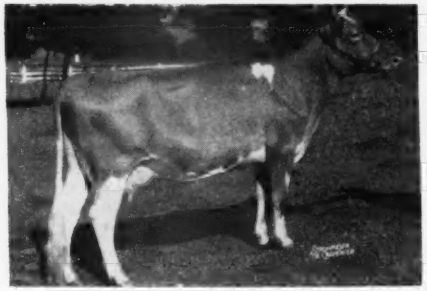

APPLEBROOK INTERIM'S MARY
7216—337—Sr2—305C
On retest, 8571—398—Sr3 in 216 days.

A PATERNAL SISTER

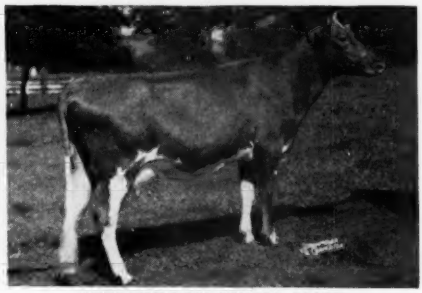

APPLEBROOK MUSIC MAID
On test, 4291—175—Jr2 in 121 days.

THIS IS A MOST PROMISING HEIFER---BID AND BUY WITH CONFIDENCE

T. B. ACCREDITED . . . BANG'S FREE

DONALD G. BROWN, Herdsman

Mail Address: ROUTE 3, WEST CHESTER, PENNSYLVANIA

Offering PENNSYLVANIA'S BEST

STATE SALE THURSDAY OCTOBER 30

A TOP BRED HEIFER . . . Backed by Class Leading production and out of our BLITZKRIEG family.

MARLBORO PAT'S JOYCE

Born October 1, 1950. Due about October 20, 1952 to Marlboro Winston, a son of Spar Hill Marlboro out of our Class Leader "Clarabel." FRESH AND SELLING OPEN. THIS IS ONE OF OUR TOP HEIFERS—BACKED BY PROVED PRODUCTION TOP AND BOTTOM.

HER DAM

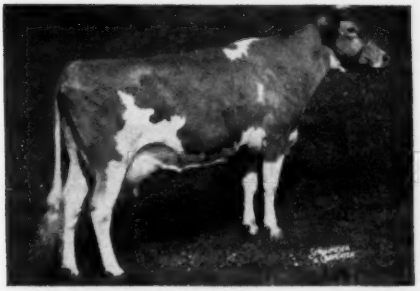

MATERNAL BROTHER TO "JOYCE"

MARLBORO KING'S BLEINHEIM
Born September 12, 1948.
He is owned by ELLIS D. ANDERS, Lansdale, Pa.
Sire: Spar Hill Admiral King
A son of Coronation King's Heir, A. R. and Strongheart's Constant.
Dam: Marlboro Joy (see above)

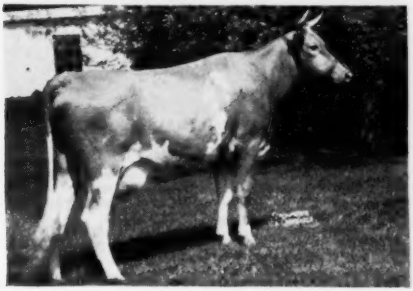

MARLBORO JOY
7863—403—Jr2—305C—2x
8286—433—Jr3—305C—2x
8520—441—5yrs—305—2x
Sire: Hominy Hill Hornet
Dam: Spring Run Blitzkrieg's Joy
7623—383—GGG—610, 8749—453—Jr3—305C—2x
8716—453—Jr4—305C—2x. 4 A. R. daughters.

HER SIRE

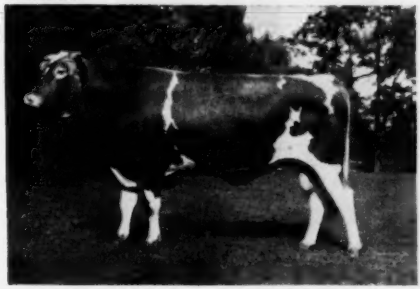

MARLBORO'S ST. PATRICK
Junior Champion, Chester Co., 1949; Grand Champion, Chester Co., 1950. 15 daughters in our herd. His first ones are just now freshening.
Sire: Winlochan Prince Don Marlboro
Sire: Hill Girt Prince Cherub, A. R.
Dam: Coldspring's Hardwick's Della
10747—618—Jr4C—2x

HER SIRE'S DAM (CLASS LEADER)

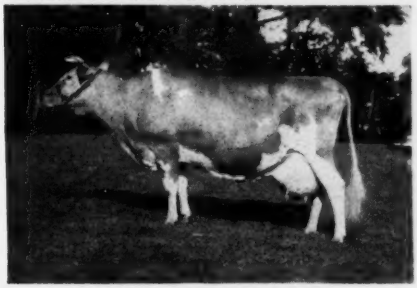

MARLBORO LEADER'S CLARABEL
10680—529—Sr2—305C—2x, 10935—565—Sr3—305C—2x
12916—702—Sr4—305C—2x, former Class Leader
14513—730—6yrs—305C—2x, 13643—679—7yrs—305C—2x
Five consecutive records average 12527—641, all 305C—2x
1 A. R. daughter

DUCHESS OF MARLBORO
8920—517—Jr2—305C—2x
10170—583—Jr3—305C—2x
10914—651—Jr4—305C—2x

SOUTH BROOK FARM

Kennett Square, Pa.

C. A. HIGGINS, Owner — WILLARD WALTON, Manager

STATE SALE THURSDAY OCTOBER 30

Offering PENNSYLVANIA'S BEST

LOOK THEM OVER

At the PENNSYLVANIA STATE SALE, Lancaster, Pa., October 30, 1952

Our consignment consists of a young bull with a top inheritance of good udders and high production, and two females from two of our best families.

The bull — **McDONALD FARMS IDEAL RUGGLES,** born December 7, 1951

A deep-bodied young bull with lots of quality.

Sire: **McDONALD FARMS IDEAL**
25 A. R. daughters, 2 over 800, 15 over 600, all immature; two have classified Excellent.

Dam: **HIGH MOWING NOBLE AMBASSADRESS**
10261—552—Jr2C, 15061—826—Jr3
Classified Very Good 1948, 1950.

His Dam

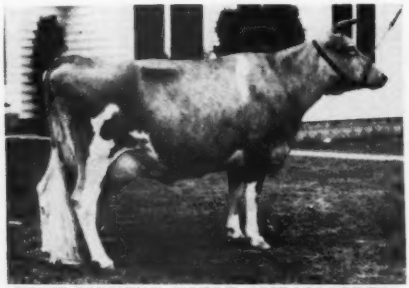

HIGH MOWING NOBLE AMBASSADRESS
10261—552—Jr2C, 15061—826—Jr3
10421—558—5yrs—305C—2x
Very Good 1948, 1950.
One of the many real good daughters of **Green Meads Noble.**

His Paternal Sister

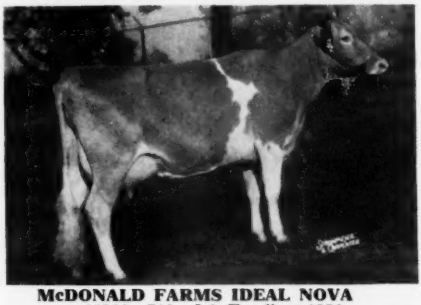

McDONALD FARMS IDEAL NOVA
12929—713—Jr2, Excellent 1952
Reserve Grand Champion Cow, New York, 1951, 2nd two-year-old, National Guernsey Show, and 1st two-year-old, International Dairy Exposition, 1951.

This Cow Consigned

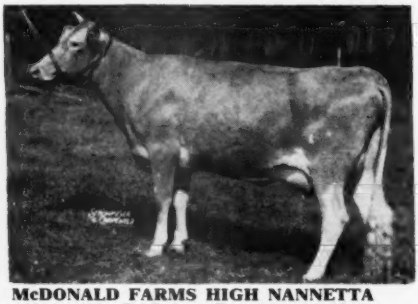

McDONALD FARMS HIGH NANNETTA
10901—532—Sr2C (born December 14, 1948)
A "Hightime" daughter of **McDonald Farms Hope,** 702—Sr4C. The first female from the Hope family to be sold. A double granddaughter of **Foremost Prediction.**

"Nannetta's" Dam

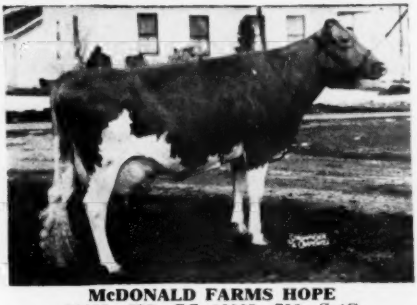

McDONALD FARMS HOPE
11233—595—GG, 13825—702—Sr4C
Very Good 1947, 1948, 1950
Member of 1st prize Get of Sire, National Guernsey Show, 1947. Three A. R. daughters with 715—Sr3, 725—6yrsC, 532—Sr2C. A **Foremost Prediction** daughter of **Valor's Insignia,** 763—DD.

This Bred Heifer Selling — **McDONALD FARMS NOBLE ROSELLA,** born January 5, 1951

A very nice daughter of **McDonald Farms High Noble Peer** ($21,000 to Charmel Farm) out of **McDonald Farms S. Nenaveve,** 588—Jr2 (McDonald Farms Steadfast—McDonald Farms Pre Kenaveve, 708—Jr3C). "NOBLE ROSELLA" was bred June 29, 1952 to **McDonald Farms Premier** (McDonald Farms Prediction—McDonald Farms S. Marguerite, 699—Jr2, 759—Jr3C, Excellent 1950, 1952).

BREED BY CHOICE NOT BY CHANCE

McDONALD FARMS — Cortland, N. Y.

J. M. McDonald, Owner — H. H. Thomas, Herdsman — K. C. Sly, Manager

STATE SALE THURSDAY OCTOBER 30

Offering PENNSYLVANIA'S BEST

An A. R. Daughter Of "INVADER"

PLEASANTVIEW LOUELLA

Born February 14, 1947
11126—560—Sr2—365, 12856—633—Jr4—365
Her son, Pleasantview Raider Ace, is being used in our herd.

Her Sire's Dam

COLDSPRING'S ROYAL'S IDA
17339—711—Jr4—365C, Very Good '47

Sire: **COLDSPRING'S ROMULUS INVADER, A. R.**
A proved son of Langwater Romulus, A. R.

Dam: **HARDWICK'S LOU OF PLEASANTVIEW**
14495—695—B, 13820—674—7yrs—365
2 A. R. daughters including,
Lou's Beauty of Pleasantview
14151—739—5yrs—365

2nd Dam: **FAIR ROSIE'S ROYAL**
14503—761—Aged Cow

"LOUELLA" is due the day after the sale to the service of Coldspring's Royal's Raider, A. R., he by Coldspring's Hardwick's Royal, A. R., out of Coldspring's Romulus' Madge, 10819—564—Sr2—365.

Here is one that will be a profitable investment.

PLEASANTVIEW FARM — Catawissa, Pennsylvania

J. L. RIDER, Owner — JOHN HOFFNER, Herdsman

--- A "CHIEF" IS SELLING ---

Highland Chief's Susie

Born August 6, 1947.

10213—512—Jr3—HIR—622 T. M. 9440—472—Jr4—HIR in 279 days

Due about sale day to Coldspring's B.R. Lucky Star, he by Coldspring's Beauty's Romulus, A. R. (son of Vallevue Butterfat Beauty, E '47 '48, dam of 5 A. R. daughters, 4 Excellent, 1 VG) and out of Chapman's Royal Lily, 17106—908—A.

Her Sire

COLDSPRING'S B.R. CHIEF
The BEAUTY and FAITHFUL families.
60 daughters in our herd.
Now in service at Southeastern Pa. Artificial Breeding Co-op.

U.S.D.A. Proved Sire			
13 Daus. 13 rec.	9234	4.9	453
12 Daus. 12 rec.	9238	4.9	454
12 Dams 54 rec.	7614	5.1	387
Increase	+1624	— 2	+67

Half-Sister to "Susie"

HIGHLAND CHIEF'S IDALENE, VG '52
8920—480—Jr3—HIR—608 T. M.
10169—534—Jr4—HIR—610 T. M.

"SUSIE" is one of our good Chief daughters. She is out of Sara of Brooke's Cross, 9793—543—7yrs—HIR—730 T. M., a daughter of Blakeford Prince, A.R.

T. B. Accredited 474620 — Bang's Free 7580 (Vacc.)

Visitors Welcome --- Inquiries Invited

HIGHLAND FARM — J. Thomas Carman — GLEN ROCK, PA.

Farm is located 11 miles south of York, just off Route 111.

GWYNLLAN FARM

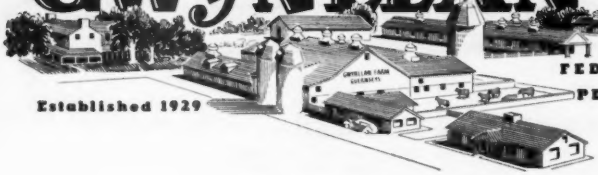

Established 1929

FEDERALLY ACCREDITED No. 325948
PENNSYLVANIA BANG'S FREE No. 930

CONSIGNS . . . **14th ANNUAL PENNSYLVANIA STATE SALE**

Lancaster, Pa. — Thursday, October 30, 1952

A Very Good A. R. Cow . . . Granddaughter Of "Lulu"

Gwynllan Steadfast Cleopatra (VG '51)

Born October 19, 1947
10528—549—Sr2C
She is fresh with her third calf and selling open.

Sire: **GWYNLLAN KING STEADFAST**
A son of **LANGWATER RANGER, A. R.,** he by Langwater Patrician, A. R., out of Langwater Blend, 10237—609—EE (Langwater Valencian, A. R.—Hornblend's Beauty Raider, A. R.). He is out of old **"LULU"** (see below).

Dam: **GWYNLLAN CLEOPATRA,** 9009—511—Jr2C
Sire: **McDonald Farms Conductor, A. R.**
16 A. R. daughters include:
Gwynllan Levity, 14149—731—5yrsC
Gwynllan Gracie, 15385—716—Sr4C
Gwynllan Zona, 13020—701—5yrs—926 T. M.
Gwynllan Beryline, 13767—655—7yrsC——1016 T. M.
Dam: **Peerless' Cleopatra**
10106—573—GG—2x
A daughter of Green Meadow Peerless 2d, A. R.

HER SIRE'S DAM

WESTMONT LULU
11817—600—FF, 14245—703—BB, 14559—759—A
1 A. R. son, 2 A. R. daughters
Pan's Lulu of Gwynllan, 13956—682—5yrsC
Gwynllan Perfection's Lulu, 10213—515—G

GWYNEDD VALLEY · PENNSYLVANIA

A. D. Thayer, Owner — W. S. Wetzel, Herdsman — F. H. Weigle, Manager

GRAYCE FARMS

DALTON — REGISTERED GUERNSEY CATTLE — PENNA.

ROBERT Y. MOFFAT, OWNER

FARMS AT FLEETVILLE LACKAWANNA COUNTY • • • JOHN R. SAMWORTH, MANAGER

Consign . . . GRAYCE FARMS G. SISS

Dropped December 30, 1948
Fresh September 20, 1952
Now on test, selling open.

Sire: **McDONALD FARMS GALLANT, A. R.**
16 A. R. daughters, many more coming along. He is by Foremost Prediction, A. R. out of the National Reserve Champion (see his dam and maternal sister, below).

Dam: **LINDY'S SISS OF BOLTON**
10290—564—Sr4C, 12597—711—5yrs.

Here Are Two Of Her Half-Sisters . . . "GALLANT" Daughters.

McDONALD FARMS IVANETTE
9283—546—Jr2—2x
11697—656—Sr4—365C

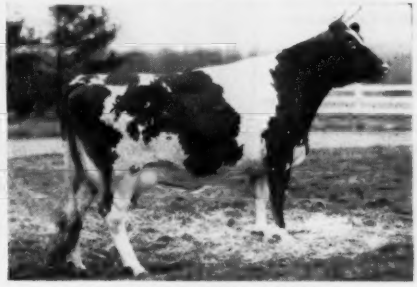

GRAYCE FARMS G. EILETTA
12144—633—Jr2
On retest, 7342—347—Sr3 in 146 days

Her Sire's Dam

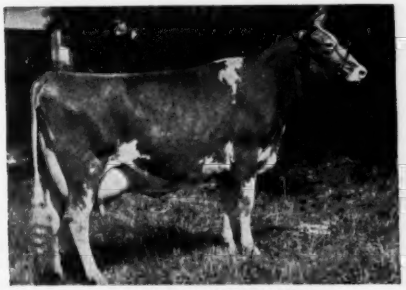

DARNLEY'S SNOW QUEEN
12431—599—Sr3C. Res. Ch., National, 1937.
6 A. R. daughters, 1 A. R. son.

Her Sire's Maternal Sister

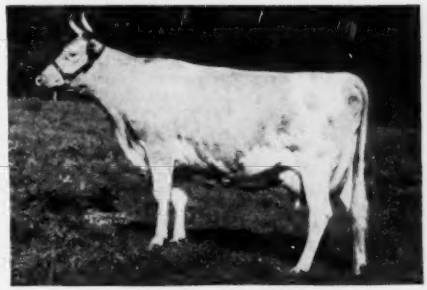

McDONALD FARMS FLEDA
11091—615—Sr3C. EXCELLENT '47—VG '48 '50
We have a Jr. sire out of "Fleda's" full sister.

Offering PENNSYLVANIA'S BEST

STATE SALE THURSDAY OCTOBER 30

VISITORS WELCOME — INQUIRIES INVITED

AT OLLIMAC...

"HER EXCELLENCY"

Our Pet Name For —

OLLIMAC BARON'S LINDA

EXCELLENT
General Appearance

EXCELLENT
Dairy Character

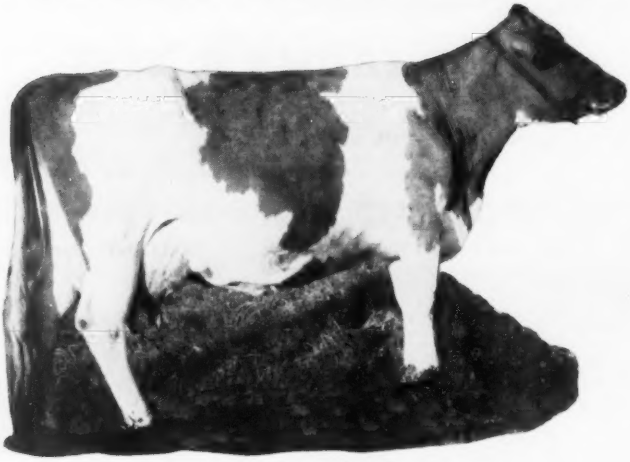

EXCELLENT
Body Capacity

EXCELLENT
Mammary System

EXCELLENT
OVER ALL

OLLIMAC is not a new name in Guernseys. It is a name that has not been widely advertised primarily because we are dairymen, and first and foremost is the production and selling of premium GOLDEN GUERNSEY Milk. However, when operating as a farmer-breeder begins to give the results we are now having, we think it is time to let the Guernsey world know what we have achieved.

"LINDA" is the third generation to be bred at Ollimac. She is an outstanding producer with 9475—499—Sr2—HIR—678 T. M., 12685—709—Sr4—HIR—656 T. M., and on retest as a 5-year-old with 8380—455 in 143 days.

Her Dam: **OLLIMAC HOPE**—Desirable '49
10721—510—Sr4—HIR—576 T. M.
11374—568—6yrs—HIR—588 T. M.
11749—541—8yrs—HIR—730 T. M.
"HOPE" is the dam of Ollimac Ida,
9109—470—Sr3—HIR—607 T. M.,
classified VG '49 '50.

Her Sire: **ARGILLA BARON, A. R.**

"BARON" has 59 A. R. daughters. He is a grandson of both **Dolly's Foremost of High Rock** and **Alfalfa Farm Philosopher** (Argilla Forecast—Argilla Primrose) and has shown his heritage in both production and type—24 daughters classified, 1 Excellent, 9 Very Good and 14 Desirable. A daughter, **Ollimac Baron's Opal,** 10597—583—Sr3—HIR, recently sold in the Fifth Happyholme Invitational Sale, going to G. O. Griffeth for $525.

"OPAL" is the last daughter of "Baron" that will be offered for sale, because as they grow older and reach maturity, we realize their true worth as foundation animals as well as for type and production.

We Can Offer, However, A Few Choice "Baron" Grandsons

VISITORS AND INQUIRIES ARE ALWAYS WELCOME

OLLIMAC GUERNSEY FARM

C. M. MORELLI, Owner — **PETALUMA, CALIFORNIA**

SNOW SUMMIT RANCH

HERBERT A. SNOW · PARK CITY, UTAH

WE HAVE TWO COWS TO BREED YOU A SIRE.
Would a son of one of these Excellent matrons interest you?

EXCELLENT—

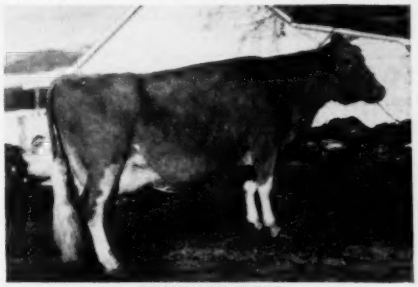

CHUCKANUT IRENE
12088—619—B. Excellent '48 '50.
Best Uddered Cow, Utah, 1951, at 16 years of age.

EXCELLENT—

CORONATION CHARLOTTE
12356—596—Sr3—365C
Excellent '51—GP '47—VG '48 '50

SIRED BY— our herd sires that are out of EXCELLENT dams.

This is the Excellent inheritance you get in one of our choice bull calves.

SNOW SUMMIT RANCH **Park City, Utah**

HERBERT A. SNOW, Owner **P. O. Box 1469, Salt Lake City, Utah** IVAN KINSEY, Farm Manager

Clovertop-Bred Matrons Do Well At The Pail — —

On Test In Our Herd Are - - - (All on 305—2x Milking)

4 daughters of SIR JOHN OF CLOVERTOP---

Clovertop Antoinette	5521—271—Jr2—203 days
Clovertop Ariel	4373—178—9yrs—122 days
Clovertop Necia	7005—358—Sr3—265 days
Clovertop Rose Queen	5579—290—Jr3—222 days

4 daughters of CLOVERTOP PETER---

Clovertop Myra	5671—278—Sr2—236 days
Clovertop Nasturtium	1870—80—Jr2—53 days
Clovertop Pet	4825—266—Jr2—202 days
Clovertop Trillum	On test as a Jr2-year-old

2 daughters of CLOVERTOP BUILDER---

Clovertop Alfreda	8915—404—6yrs—256 days
Clovertop Star Bright	6753—301—6yrs—148 days

2 daughters of ELLWOOD HONEY BOY---

Clovertop Ester	On test as a Jr3-year-old
Clovertop Silver Fawn	On test as a Jr3-year-old

1 daughter of CLOVERTOP ELECTRO---

Cal-Mo Elura	7914—386—Sr3—267 days

These are the cows we can offer you sons of---sired by our herd sires strong in the "Traveler"—"May Rose" inheritance.

WRITE FOR PRICES ON AVAILABLE STOCK

CLOVERTOP RANCH **Newcastle, California**

DESIREE M. RAHLMANN, Owner JACK KAYLOR, Herdsman

Cloverland FARMS DAIRY, INC.

"LEADER" Is One Of The Breed's Leading Proved Sires

His Ancestry Is Unexcelled! — His Sons Are Still Available!

Check with us now about a son of "LEADER", as he is past 14 years of age and we realize the number of sons we will have to offer will be limited.

CORONATION LEADER

Born April 14, 1938

43 A. R. daughters, 6 A. R. sons
He sold for $15,000
His dam sold for $15,000
His dam's dam sold for $22,000
His ¾ sister sold for $31,000

He Is Backed By This UNEXCELLED Cow Family

HIS DAM—**$15,000**

CORONATION LEVITY
Sold for $15,000.
15252—867—A

HIS DAM'S DAM—**$22,000**

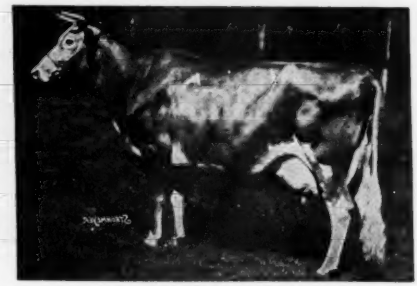

SHUTTLEWICK LEVITY
16896—864—G
Sr. and Gr. Ch., N.D.S., 1927, 1929. Sold for $22,000, 1924.
Highest priced cow of the breed for 26 years (1924-50).

HIS ¾ SISTER—**$31,000**

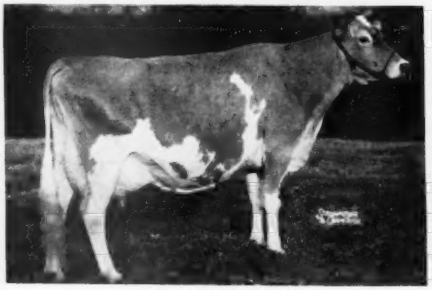

CORONATION MELINDA
15121—766—Sr4, 19537—961—6yrs
EXCELLENT '47 '48 '51
Sold for $31,000.
Highest priced cow of the breed ever sold at public auction.

HIS FULL SISTER'S DAUGHTER

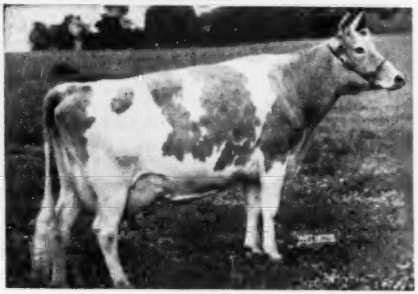

FAIRLAWN K. GAY LEVITY
14978—730—Jr4—365C, 17244—845—7yrs
EXCELLENT '50—GP '47—VG '49

MARION G. CARTER
Farm Manager

PHOENIX, MD.

MAYNARD C. KEMP
President

EVEN BETTER THAN WE EXPECTED

STERLINGOLD COURTEOUS KING

HIMSELF

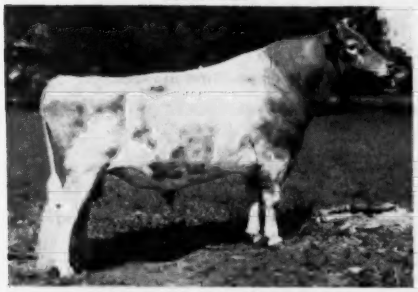

Sire: **GARDENVILLE CORONATION KING**
Dam: **PINE MANOR COURTESY**
13268—761—5yrsC
Classified VG '47—Excellent '48 '51.

HIS FIRST DAUGHTER IN MILK

BYERS' KING'S HOLLARA
On test milking up to 46 lbs. a day as a Jr2. Her dam made 405 lbs. as a 2-year-old (3x). "Hollara" looks as if she could exceed her dam by 30 to 50%.

At the time we purchased "King," in order to prove him more quickly we purchased five of his yearling daughters. In some instances the dams were fairly common cows. The dam of "Hollara" sold for only grade cow price, $385. In fact, the comments written in our catalog on some of the dams were far from flattering. They were somewhat similar to the comments of the Englishman, a good judge of horses, at the yearling sales. As each colt was paraded he made his notes in his catalog. On one he wrote "nbg." Queried as to its meaning by a friend seeking his advice, the Englishman replied "no bloody good."

So when you breed a bull to cows which the Englishman might have marked "nbg," and get daughters vastly improved in both type and production, we feel the results from the use of "King" on some of our own **real** cows should be quite pleasing. Some of his calves are now arriving, including a couple of top young bull calves. For instance, one is out of a cow with 21000 lbs. milk, that has a daughter on test milking over 60 lbs., and a granddaughter milking 60 lbs. as a 2-year-old. "King's" 7 nearest dams average 809 lbs. fat, so this calf could prove a profitable purchase for someone.

T. B. Accredited — WE WELCOME INQUIRIES — Bang's Accredited

WM. S. CHERRY, Jr., OWNER

NORTH FARM

BRISTOL – RHODE ISLAND

TELEPHONE WARREN 1-2127

R. M. KINROSS, MANAGER

WHEN IN OREGON

Visit the Swizer-the Dutchman-and the Two White Men....

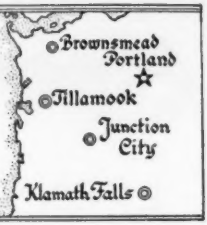

Cla-Ore Farm Fred Rudat, Jr. Brownsmead, Oregon	El Rason Farm Ray Hobson Klamath Falls, Oregon	Prairie Bloom Guernsey Farm G. W. Bond & Son Junction City, Oregon	Wilsona Farms Hans Leuthold Tillamook, Oregon

Our Congratulations To FRANCHESTER FARMS

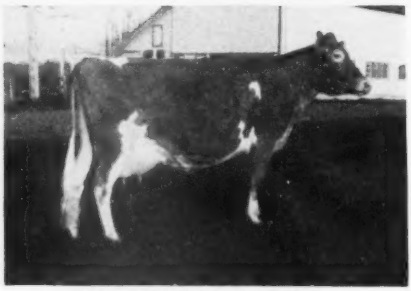

PRAIRIE BLOOM BERYL
Half-sister to the dam of the bull we offer below.

and

C. R. "Hap" Huston, Manager

on the purchase of our cow in the 1952 Pacific Northwest Sale.

← **PRAIRIE BLOOM BERYL**
9065—448—Jr2—305C—2x
On retest, 8362—427—Sr3—2x in 266 days.

Sold for $885.

SHE'S TYPICAL OF THE KIND WE BREED AND SELL . . . !

FOR SALE . . . This Choice Young Bull. Ready For Service Now.

Out of a half-sister to the cow pictured above.
By a son of a maternal sister to the cow pictured below.

↓

PRAIRIE BLOOM ANDY
Dropped November 16, 1951

Sire:
WANDAMERE ARTIST'S AMBASSADOR
Jr. Ch., Oregon & Western Wash., 1949. 1st Sr. Yr., Pacific International, 1949. Sire of Jr. Ch. Bull, Wilamette Valley, and 1st Bull Calf, Oregon, 1951.
His first 5 daughters now on A. R. test.

WANDAMERE C. PHYLLISTER
Jr. Ch., Western Wash., 1947.
1 P. R. son, 1 A. R. daughter, more coming.
A double "Phyllis" bull. He's by a proved son out of a Class Leading daughter of Grangeville Hope's Phyllis, 12909—707—BB, 14018—743—A, 5 A. R. sons, 2 A. R. daughters.

WANDAMERE ARTIST
10947—626—6yrs—365C
Dam of 1st Produce, Pacific International, 1950 and 1951.
1 Excellent daughter.
Maternal sister to the great proved sire "Auburn's Douglas."

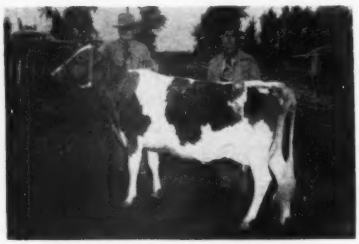

WANDAMERE ANTOINETTE
8199—403—Jr2—305C—2x
12079—604—Jr3—365C
Top of the 1949 Pacific Northwest Sale.

Dam:
PRAIRIE BLOOM ABBY
10963—547—Jr2—2x
On retest, 7457—382—Sr3—2x in 225 days.

WANDAMERE ARCHER. A. R.
10 A. R. daughters, more coming.
He's by the proved son of old "Phyllis," out of the show cow, Shadeland Flossy, 9460—442—AaA, 9537—438—AaA, Res. Gr. Ch., Oregon, 1941, 1st 3 and 4-year old, Pacific International, 1940, 1941.

PRAIRIE BLOOM ELLA
9080—480—Jr2—305C—2x
10004—581—Jr3—365C—2x
9039—558—Sr4—305C—2x
9925—572—5yrs—365—2x
3 A. R. daughters, another to go on test. A member of our "Choice" family.

This Is An Outstanding Prospect. He's Out Of A Great Cow Family. Blended With The Best Of Wandamere Breeding.

PRAIRIE BLOOM GUERNSEY FARM - Route 2, Box 102 - Junction City, Oregon

G. W. Bond & Son, Owners — R. M. Lyon, Manager

BEAULEA GUERNSEYS

Two Full Sisters In Our Herd Today —

Greyholme Merry Paula

Born September 19, 1942

8656—475—Jr4—305C—2x, 7328—366—6yrs—305C—2x
8058—413—5yrs—305C—2x, 8865—460—7yrs—305—2x
On retest, 8381—450—9yrs—305—2x in 274 days

Two Daughters of "Paula" — In Herd —

BEULEA FOOTPRINT'S PAULINE
Born March 9, 1950

BEULEA LEVITY'S PAULETTE
Born October 24, 1951

Greyholme Merry Priscilla

Born September 10, 1945

7987—405—Jr2—305—2x, 10031—486—Sr4—305C—2x
8635—431—Sr3—305C—2x, 9661—437—5yrs—305—2x

Three Daughters of "Priscilla" — In Herd —

Full Sisters

BEAULEA VALOR'S PRESTINE
Born December 7, 1947
8866—429—Sr2—305—2x
On retest with 9384—477—Sr3—305—2x in 271 days.

BEAULEA VALOR'S PRUDENCE
Born April 6, 1949

A "Footprint 15th" Daughter —
BEAULEA FOOTPRINT'S PATRICIA
Born April 5, 1950

We can offer a choice selection of bull calves out of top cows like these above sired by popularly-bred bulls.

WRITE US YOUR NEEDS

WETHERSFIELD FARM — Amenia, N. Y.

CHAUNCEY STILLMAN, Owner — BEVAN COOKINGHAM, Herdsman — OWEN R. BOYD, Manager

---

When You Speak Of Production — Say "AH, HERE IT IS"

McDONALD FARMS S. NEIGHBOR

Carries the blood of some of the breed's top cow families.

Close-up In "NEIGHBOR'S" Pedigree { **GREEN MEADOW MELBA**, **GREEN MEADOW FLORINDA**, **WALNUT'S ELLA'S PANSY**

ON TOP—right from the Melba line—"NEIGHBOR" is by McDonald Farms Steadfast, A. R., that is by Riegeldale Melba's Emory, A. R. (His Majesty of Bournedale, A. R.—**Green Meadow Melba**) out of Douglaston Coronation Queen, 13860—803—DD, 4 A. R. sons, 3 A. R. daughters, she by Green Meadow Coronation King, A. R., out of **Green Meadow Florinda,** 11402—650—G.

ON BOTTOM—"NEIGHBOR" is out of McDonald Farms High Judith, 12436—669—Jr4—365, Very Good '47 '48 '50, she by McDonald Farms Hightime, a son of **Walnut's Ella's Pansy.** "Judith" is out of McDonald Farms Hester, 12093—600—6yrs—305C—3x.

PRODUCTION — TOP AND BOTTOM

His Sons Are For Sale

ROBINLAWN FARM

GREEN BAY, VIRGINIA

G. W. PALMER, Proprietor—H. A. HAVENS, Manager

OKLAHOMA Guernsey Breeders

"Guernsey Center of The GREAT SOUTHWEST"

SULTAN . . . The Satisfier!

Yes, his daughters are most satisfactory. They are in milk, doing well on test and they are an improvement.

IN SERVICE . . .

MEADOW LODGE SULTAN

Many daughters now in our herd.
Sire: **Meadow Lodge Rex's Kingmaker, A. R.**
Dam: **Meadow Lodge Queen R. Susan**
10829—563—Jr2, 15375—691—6yrs

He is the "Best of Meadow Lodge" . . . tracing twice to "Rex," once to "King," and once to "Flute"—all close-up.

His EXCELLENT, GRAND CHAMPION, Half-Sister

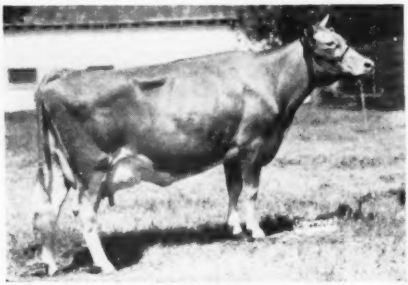

MEADOW LODGE KLOW
11932—553—Sr2—305—3x, 13804—679—Sr3—365C. EXCELLENT '50 '52. Grand Champion Female, Oklahoma, 1951.
"SULTAN" SONS NOW FOR SALE

HOMESTEAD FARM

GEORGE MUELLER
Owner

Route 3
Muskogee, Oklahoma

COMPETITION . . . has been one of the greatest motivating forces behind our American way of life—Progress its result.

Primrose Guernseys are still competing in the show ring after more than 20 years. We are also making progress in improving our herd.

WISCONSIN STATE FAIR

1952 Winnings:
*1st prize Bull Calf
(Primrose R. Unusual's Sunny)
*2nd prize Senior Yearling Bull
(Primrose Whimsical's Sunny)
3rd prize Three-Year-Old Cow
(Primrose Valet's Countess)

*THESE ARE THE KIND OF BULLS WE OFFER FOR SALE

PRIMROSE FARM
Mort Woods
ARDMORE · OKLAHOMA

REX . . . **HAS HAD A TREMENDOUS IMPROVING INFLUENCE ON OUR HERD THROUGH THE YEARS**

Our Proved, A. R. Son of "REX" . . .

Meadow Lodge Rex's Romeo, A. R.

In active service at past 14 years of age.
20 A. R. daughters, 8 P. R. sons, more coming along.

HERE ARE TWO OF "ROMEO'S" 800 LB. HALF-SISTERS

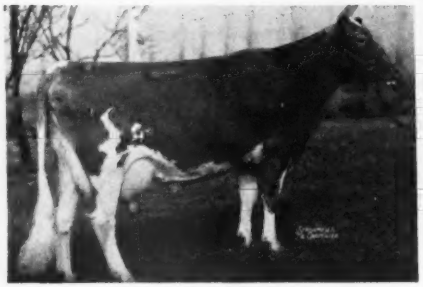

REX'S FRANCES
13486—717—Jr3, 16369—814—AA

MEADOW LODGE REX'S HONORIA
13335—624—Jr2, 17635—857—A

"Romeo" Sons and Daughters Still Available.

JERRY OVEN FARM
EARL GEURKINK

ENID, OKLAHOMA
PHARES ENGLE, Herdsman

GRANDVU FARMS

BAUMGARTENER BROS.
WRIGHTSTOWN, WISCONSIN
T. B. ACCREDITED — VACCINATED

200 HEAD

Strong in the blood of FLUTE and the MUSICAL FAMILY.
High Production Inheritance

OFFERING . . . Sons Out Of Daughters Of —

"Master's Royal" As A Calf and His Dam

FLYING HORSE ROYAL ROSE
15059—853—Jr2—365C, Class Leader 6th place
22558—1154—5yrs—365C, former National Record now 4th place
We now have a fine selection of bull calves up to 9 months from dams with records up to over 500 lbs. fat as 2-year-olds. 305 day—2x milking.

FLYING HORSE MASTER'S ROYAL
Has over 200 daughters. We have over 100 of his daughters in our herd. He has over 50 A. R. daughters with records up to 550 lbs. fat as 2-year-olds under ordinary farm care. These daughters have the approved type and udders breeders strive for, the kind worthy of being the dam of your next herd sire.

Sired By —

FLYING HORSE FLUTE'S PHIL
Has over 50 daughters.
Sire: ARGILLA ROYAL PHILOSOPHER
Dam: FLYING HORSE COLONEL'S FLUTE
12478—758—Jr2—365

And —

McDONALD FARMS PRE MELVIN
Sire: McDONALD FARMS PREDICTION. A. R.
Dam: McDONALD FARMS HAPPY LADY
10870—586—GG
On retest, 7129—389—9yrs (305—2x) in 178 days.

SPECIAL BULL OFFER—Bull calf—10 months old. A large, well-grown bull of especially good type, sired by "Phil" out of Grandvu Royal Deanie, 10752—509—Sr2—305C—2x.

Young females always for sale.

The Right Kind—At The Right Price

Visitors and Inquiries Always Welcome

Our **"Perfect Lady"** Son Is **Un-"Matchless"**

He's from a great proved cow family packed with Class Leader inheritance.

STERLINGOLD MATCHLESS

Born June 26, 1948

His first daughters are now coming into milk and show great promise.

Sire: FAIRLAWN MEMOIR'S PERFORMER. A. R.

Dam: FOREMOST PERFECT LADY
13192—721—Jr2—365, 17581—864—AA
15244—758—AAA, Class Leader when made.
16029—772—9yrs—305C—3x. Very Good '47 '48
Sold for $10,000 at 11 years.

Daughter of a Class Leader—A Class Leader herself—Dam of a Class Leader

"PERFECT LADY" and 3 daughters sold for $27,700, an average of $6,925, in the Sterlingold Dispersal.

Write for prices on available "Matchless" sons.

LUXERIN FARMS

C. E. SHERIDAN — **Fond du Lac, Wisconsin**

THE PATE SALES SCHEDULE

OCTOBER 22—Dispersal of KenVer Farm Guernseys, at the farm, Indianapolis, Indiana. Sale managed with co-operation of the Everett R. Beaty Sales Service, Huntington, Indiana.

NOVEMBER 7—The Invitational Sale on Glenburnie Farm, Trenton, N. J.

DECEMBER 12—The 40th Glenburnie Sale.

Breeders wishing to consign to the special sales kindly notify us and we will visit your farm.

THE PATE SALES COMPANY

2064 Lawrenceville Road,
Trenton, New Jersey
Phone 2-7587

To The FLORIDA EAST COAST SALE, LAKE WORTH, FLORIDA — October 27, 1952

A TOP YOUNG BULL AND A GOOD A. R. COW

1. CLEAR SPRINGS' LEADER'S CHIEF, born October 8, 1951

HIS DAM

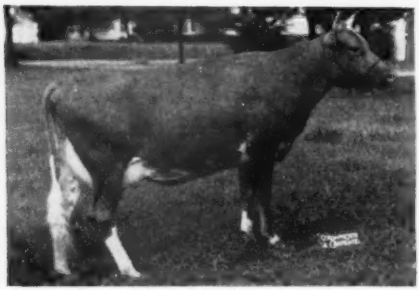

CLEAR SPRINGS' QUEEN HEIRESS
12332—698—Jr2—365
12273—706—Sr4 in 320 days

"Leader's Chief" is by Coldspring's Noble's Leader with 16 daughters here at Clear Springs. Now back in service at Woodvale Farm, Tarboro, N. C. He by Coldspring's Romulus Noble, A. R. and out of Coldspring's Hardwick Content, 14005—640—G, 1 A. R. daughter. "Chief" is out of Clear Springs' Queen Heiress (see left). She is by Clear Springs' Primrose King, A. R. and out of Clear Springs' Majesty's Hope, 13032—641—Jr2C, 14904—752—Sr3, she by Riegledale Emory's Majesty, A. R. and out of Klondike Hope, 14118—677—AA.

An outstanding young bull with all the qualities, and ready for light service. A bull you can't afford to miss.

2. CLEAR SPRINGS' ROYAL CONNIE, born October 16, 1948.

"CONNIE" is by Majesty's Rose's Royal, A. R., he by Riegeldale Emory's Majesty, A. R. and out of Clear Springs' Princess Rose, 11662—569—F, 13863—674—D, 14476—756—5yrs, 16596—828—7yrs, 15461—832—8yrsC, 16211—808—9yrsC. "Connie" is out of Clear Springs' Maxim A. Cyrene, 10240—635—Jr3, she by Clear Springs' Advancer, A. R. and out of Gippy Princess Claudia, A. R.

"CONNIE" has a record of 8353—460—Jr2. She is due September 24, 1952, and will be fresh and sold open. A good opportunity to buy a good, young A. R. cow, fresh and ready to do business for you.

To FLORIDA STATE SALE, FAIRGROUNDS, LARGO, FLORIDA — October 29, 1952

A GOOD YOUNG A. R. COW

1. CLEAR SPRINGS' QUEEN NITA, born August 14, 1947

"NITA" is by Clear Springs' Primrose King, A. R., he by Quail Roost Maxim's Prince, A. R. and out of Quail Roost Maxim's Primrose, 11151—571—EE, 13279—652—A, 2 A. R. daughters. "Nita" is out of Clear Springs' Majesty's Janith, 8584—502—Jr2, she by Riegeldale Emory's Majesty, A. R. and out of Quail Roost Maxim's Janet, 11895—629—B, 13348—707—AA.

"NITA" has a record of 9002—539—Sr2. She is due December 24, 1952 to the services of Clear Springs' Majesty's Phil, Junior Herd Sire here at Clear Springs, he by Riegeldale Emory's Majesty, A. R. and out of McDonald Farms Delora, 12427—660—G, 13591—767—DD.

You can buy a good, young A. R. cow, bred to a top young bull, that will be calving right at Christmas, when you need milk.

To COTTON STATES SALE, State Fairgrounds, Jackson, Mississippi — November 12, 1952

3 HEAD — A TOP BULL AND TWO BRED HEIFERS

HIS DAM

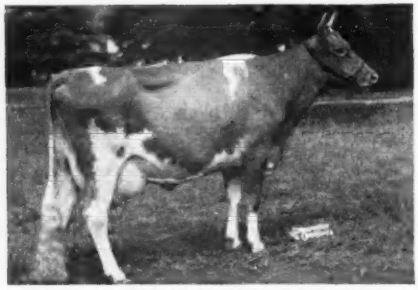

McDONALD FARMS IOMA
10270—520—Jr2—365
10726—533—Sr4—305C—3x
14025—707—6yrs—365C

1. CLEAR SPRINGS' MAJESTY'S SHEIK

Born August 27, 1951

"Sheik" is by Riegeldale Emory's Majesty, 40 A. R. daughters, 14 P. R. sons. He by Riegeldale Melba's Emory, A. R. and out of Bournedale Bellona, 10382—501—G, 14915—751—D, 17871—921—A, 1 A. R. daughter, 4 P. R. sons. "Sheik" is out of McDonald Farms Ioma (see left), she by McDonald Farms Prediction, A. R. and out of Klondike Mary, 10058—441—GG, 11944—565—DD, 4 A. R. daughters.

"Sheik" is a maternal brother to Clear Springs' Steadfast, herd sire at Edisto Farms, Denmark, S. C., where he has done an outstanding job. Here is a bull, ready for light service, that combines the best of McDonald, the Gay Countess family at Klondike, and old "Bellona." An excellent individual that should do an outstanding job for you.

2. CLEAR SPRINGS PHIL'S DORIS

Born September 11, 1950

"DORIS" is by Clear Springs' Majesty's Phil (see above) and out of Fairlawn Maxim's Doris, 10053—567—GG, 2 A. R. daughters, she by Quail Roost Rose Maxim, 104 A. R. daughters, 31 P. R. sons, and out of Fairlawn Beda, 10267—515—GG, 1 A. R. daughter.

"DORIS" is due December 27, 1952 to the services of Clear Springs' Majesty's Valor, junior herd sire here at Clear Springs. He is by Riegeldale Emory's Majesty, A. R. and out of Klondike Hollikim, 11414—516—FF, 14980—713—BB, 16583—835—7yrs, sold for $3,000.

A good individual due to a top young bull in the winter when the demand for milk will be heavy.

3. CLEAR SPRINGS' HILDRETH, born November 20, 1950

"HILDRETH" is by Inverness Country Cavalier, in service at Inverness Farm, Burkeville, Va., and Uwharrie Farm, High Point, N. C. He is by Churn Creek Country Honor and out of Inverness Olive, A. R. "Hildreth" is out of Inverness Hildred, 11698—672—Sr4—365C, she by Benton's New Hope, A. R. and out of Inverness Peach, 14334—743—9yrs, 2 A. R. daughters.

"HILDRETH" is due January 10, 1953 to the services of Grandview B. Predictor's Squire, he by Coldspring's Bunnie's Predictor and out of Curtiss Candy Noble Lady, 13556—701—Jr2C. Another good heifer bred to a top young bull, and due for your winter milk.

N. C. BANG'S HERD NO. 100 . . . T. B. ACCREDITED NO. 551444

A. L. BROWN, Owner
G. H. CARTNER, Manager
ALFRED M. BROWN, Assistant Manager

CLEAR SPRINGS FARM

Concord, North Carolina — **U. S. Highway 29**

V. A. CUMBO, Herdsman

CHICAGO 13 ILLINOIS . .

CURTiSS CANDY COMPANY FARMS

CONSIGN TO THE

ILLINOIS STATE SALE — October 27, 1952 — St. Charles, Illinois

CURTISS CANDY LUCKY HONEY

Born August 17, 1951

1st Heifer Calf at Illinois and Wisconsin State Fairs, 1952

Sire: **McDONALD FARMS PRE LUCKY BOY**

Dam: **CURTISS CANDY LEVITY HONEY,** 13164—589—Sr2—365C
A daughter of Green Meads Levity King and Calculator's Marigold.
"Levity Honey" was 1st Jr. Yr. Heifer, No. Ill. Parish Show, 1947.
1st Jr. Yr. Heifer and Jr. Ch., Ill., Minn., Ky., Texas, 1947.

ALSO . . . THE BRED HEIFER

CURTISS CANDY CYCLAMEN

Born January 30, 1951

A daughter of Curtiss Candy Levity Chum and Grenfel Butterfat Barbara, 15254—671—AA. Bred July 16, 1952 to Curtiss Candy Marie's Curtiss.

LIVESTOCK DIVISION OFFICE, CARY, ILLINOIS **TELEPHONE: CARY 5411**

Consigned . . . ***A Choice Two-Year-Old***

14th ANNUAL ILLINOIS STATE SALE

Livestock Center, ST. CHARLES, ILLINOIS

MONDAY, OCTOBER 27, 1952

NEW HOME MAXIM'S LENA (Vacc.)

Born May 25, 1950

Bred January 19, 1952

Due about October 31, 1952 to Kenfleur's King Ted Alert, a son of Adohr Surrogate's Pride, A. R. and Teddy Alert of Ridglydale, 15828—752—C.

Sire: Burton Lane's Supreme Maxim
5 first calf heifers in 305 days on D.H.I.A. have records from 304 lbs. fat up to 410 lbs. fat. This is an increase of 22 lbs. fat over their dams. A son of Valor's Faithful Supreme, A. R. and out of Burton Lane's Sargon Gorgeous, 14803—697—5yrs (1 A. R. daughter with 647—Sr2C).

Dam: New Home Champion's Laura
10180—506—5yrs—D.H.I.A. (305 days)
9170—448—6yrs—D.H.I.A. (305 days)
2 D.H.I.A. daughters
New Home Dick's Lady
8690—401—5yrs—D.H.I.A. (305 days)
New Home Advancer's Gaity
7010—411—3yrs—D.H.I.A. (305 days)

NEW HOME FARM

EARL H. KANE & SON **Mundelein, Illinois**

MEADOWBROOK FARMS — Washington, Ill.

OFFER . . . Two Outstanding Bull Calves—
Both Of Service Age—¾ Brothers

→**MEADOWBROOK'S VALIANT'S KING**

Born January 17, 1951.

1st Jr. Yr., Illinois State Fair, 1952.
His half-brother, Meadowbrook's Valiant's Ruler, won Jr. Ch., Central Ill. Parish Show, 1952. His half-sister, Meadowbrook's Valiant's Jewel, won Champion Female at the Peoria 4-H Show this year.

Sire: **HORSE SHOE CONRAD'S VALIANT**
"Valiant" is one of the good "Hermes"—"Conrad" crosses that is being used so successfully at North Farm and LushAcres. He is a son of Riegeldale Emory's Conrad, A. R., out of Horse Shoe F Valentine, 21147—850—7yrs—365.

Dam: **MEADOWBROOK'S BELLBOY'S MILLY**
10170—572—4yrs—D.H.I.A.—2x
A daughter of St. James Philosopher Bellboy, A. R.

→**MEADOWBROOK'S VALIANT HECTOR**

Born January 13, 1951.

Sire: **HORSE SHOE CONRAD'S VALIANT**

Dam: **MEADOWBROOK'S BELLBOY'S HARRIET**
12600—533—4yrs—D.H.I.A.—2x

She a daughter of St. James Philosopher Bellboy, A. R.

For Prices And Pedigrees Write - - -
W. N. Foster & Sons, Washington, Illinois

McNAUGHTON FARMS

A Family Tree — And Every Branch A Coronet

LANGWATER SUN (Langwater Onward, A. R.—Langwater Belledame, 13459—705—F)

Like

LANGWATER CORSICAN, A. R.

Our Senior Sire

Langwater Moonlight, A. R.—Langwater Coral
18019—853—A

Is Line-Bred To

JEAN DU LUTH CORONET
20004—952—AA, former National Record

LANGWATER SUN Is Sired by LANGWATER ONWARD

17 A. R. daughters

He out of **LANGWATER CORA**
15653—710—D
1 A. R. son, 2 A. R. daughters

She out of **LANGWATER CORONET**
12811—679—D
4 A. R. daughters

She out of **MOONLIGHT'S CORONET OF JEAN DU LUTH**
13997—706—A
2 A. R. sons, 3 A. R. daughters

JEAN DU LUTH CORONET
20004—952—AA
2 A. R. sons, 5 A. R. daughters
14 Championships from coast to coast.

We Are Proud That Both Of Our Sires Trace To This Great Cow

Yes, we can offer bull calves by these sires out of our best cows. Occasionally we will sell a few females.

WRITE US.

T. B. Accredited No. 540366 . . . N. C. Bang's Free No. 409

Est. M. D. McNaughton, Owner
Phone 6351

C. D. Bright, Manager
Phone 3613

Hendersonville, North Carolina

THINGS ARE HAPPENING AT NYALA!

NYALA SUPREME BETTINA (VG '49 '51), 13071—752—Jr2—365, 13606—757—Sr3—365C, has recently completed a retest with 17125—974—Sr4—365C (pending). This makes her the highest tested daughter of Pine Manor Crown Supreme that has 51 A. R. daughters, with three others over 900.

FAIRLAWN ACTOR'S INDIGO (E '49 '50 '51—VG '48), 19426—946—Sr3—365C, has recently finished a retest with 17362—825—7yrs—305C—2x (pending). This makes her a Class Leader 6th place, and gives her a double, as she is still Class Leader 8th place in Sr3—365C—3x.

Still another one to recently complete a retest is **NYALA SUPREME STARLIGHT** (VG '49 '51) that had 11921—697—Jr2—365C and now has 16982—919—Sr4—365 (pending).

Although our breeding program is bringing satisfactory results, we feel that possibly in the future it would be wise to concentrate less intensively on the "Ermine" family. We fortunately have been able to arrange an exchange of bulls with Douglaston Manor. Our bull, Fairlawn Performer's Honor, has gone to Douglaston Manor, and their bull, Douglaston Challenger's Anton, has come to Nyala.

We have also added a little more Green Meadow blood by purchasing from Douglaston Manor their beautiful bred heifer, **DOUGLASTON CHALLENGER'S TINA,** sired by Pine Manor King's Challenger and out of Pine Manor King's Fashion, 12854—714—6yrs—365.

Get your next bull from NYALA, and assure yourself of type, production and longevity.

NYALA FARM • *Greens Farms, Connecticut*

HORACE LANUTE, Managing Herdsman

Please address correspondence to:
MR. AND MRS. J. W. FOSTER, Managers

Free Manor Complete Dispersal

Sale Will Be Held At Farm 3½ Miles South Of GREENTOWN, INDIANA

November 7, 1952 — 12:30 P. M.

Herd Completely Vaccinated—7 Adult Vaccinated, Balance Calfhood Vaccinated.

All Will Be T. B. and Bang's Tested 30 Days Prior To Sale

FIFTY REGISTERED GUERNSEYS AT AUCTION

23 COWS—4 BRED HEIFERS—14 OPEN HEIFERS—2 YOUNG BULLS—1 HERD SIRE—6 CALVES DUE

14 Daughters of MEADOW LODGE SNOWBANK ($3,100)

Sire: MEADOW LODGE REX'S KINGMAKER, A. R.
Sire: Bournedale Rex ($7,500)
Dam: Argilla Flute (E '47), 13035—752—G

Dam: GREEN MEADS QUEEN SNOWFLAKE (E '47)
11362—614—B
Sire: Langwater King of the Meads ($12,500)
Dam: Aiyukpa L. Snowdrop, 13016—737—A

Other females sired by Green Meads Napoleon, Meadow Lodge King's Raider, Curtiss Candy Golden Curtiss, Curtiss Candy Levity Heir, Golden Grange Warrior's Ace, Golden Grange Vann's Raider.

(SPECIAL NOTE: This herd has been on A. R. test and when reductions were made they were taken from the bottom.)

Herd Sire Now In Service: **GOLDEN GRANGE IDEAL WARRIOR,** born July 5, 1951

Sire: McDONALD FARMS AUGUSTA'S IDEAL ($8,000)
Sire: McDonald Farms Ideal, A. R.
Dam: Douglaston Lady Augusta, 12106—607—E
4 Excellent daughters.

Dam: GOLDEN GRANGE W. CANDA
11714—627—Sr2
Sire: Meadow Lodge King's Warrior, A. R. ($2,000)
Dam: Candor's Princess of Manitou, 11653—509—GGG
4 A. R. daughters, 737, 627, 525, 525.

R. D. & R. E. FREEMAN, Greentown, Indiana, Owners

Sale Managed by: EVERETT R. BEATY SALES SERVICE, Huntington, Indiana

1871 - Mainstone Farm - 1952

The Breed's Oldest Guernsey Herd

OUR PRODUCTION-BRED HERD SIRE —

McDONALD FARMS STEADFAST NEBO
Born August 12, 1948

Full brother to McDonald Farms S. Marguerite, 11816—699—Jr2—365, 13431—757—Jr3—365C, Excellent '50 '52.

His daughters are a most promising group of individuals. They must be seen to be appreciated.

Sire: **McDONALD FARMS STEADFAST, A. R.**
Dam: **McDONALD FARMS KING'S KEEPSAKE**
11543—920—Jr2—365, 11757—665—Sr3—365C
12847—732—Sr4—365C. Very Good '47 '48 '49 '51.

Take advantage of this outstanding sire and purchase a son out of an **Argilla Fair Royal** daughter or out of some of our worthy dams.

Wayland, Mass.

T. B. TESTED — VACCINATED ACCREDITED NO. 85

DEWITT MITCHELL, Manager

We Have The Females

To Breed You A Herd Sire

"V . . . Check These Facts"

Herd average for the past 4 years, all on 2x milking—
10651 Lbs. Milk—553 Lbs. Fat

Type Classification — 19 Head
5 Very Good—12 Desirable—2 Acceptable

TYPICAL COWS —

	MILK	FAT	AGE
Deershorn Noble Faith	15040	778	Sr4—HIR
Deershorn Foremost Winnie	15070	739	6yrs—HIR
Deershorn Foremost Primrose	13418	714	5yrs—HIR
Deershorn Foremost Hope	13216	711	Jr4—HIR
Deershorn Philosopher's Hope	12821	704	7yrs—HIR

Proved Sire In Service :

CAUMSETT DEERSHORN, A. R.

WRITE US YOUR HERD SIRE NEEDS

T. B. ACCREDITED — BANG'S FREE ACCREDITED

DEERSHORN FARM

STERLING JUNCTION, MASSACHUSETTS

V. D. MUDGETT, Owner

A JUNIOR SIRE . . . Out Of The "GORDIE" Family

MAPLE LANE CINDERELLA'S BOY
Born October 30, 1950

Sire: **LANGWATER NEWSBOY,** a son of Langwater Onward, A. R. (the CORONET FAMILY) and out of Langwater Glad Tidings (see below).

Dam: **MAPLE LANE FROLIC'S CINDERELLA,** 13076—689—Jr2, a daughter of Langwater Frolic, A. R., out of the proved brood cow, Fair Weather Gordie (see below).

His Sire's Dam

LANGWATER GLAD TIDINGS
11473—630—E
15913—793—6yrs
Full sister to
Langwater Good News
15881—755—Jr4

His Dam's Dam

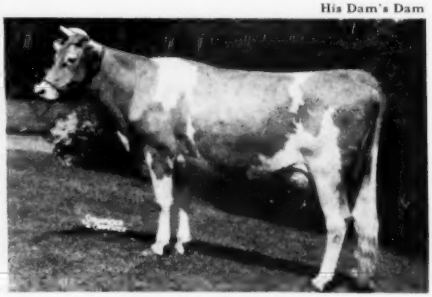

FAIR WEATHER GORDIE
15573—779—AA

7 A. R. daughters include:
Maple Lane Africander's Gordi. . 13667—729—GG
Maple Lane Designer's Gordie. 15132—708—5yrs
Maple Lane Designer's Gardenia. 15031—788—5yrs
Maple Lane Steadfast's Goldie. 13673—673—G

MANY OF OUR BEST ARE BRED TO "BOY"

MAYBROOK FARM

JOHN H. MAY, JR.
GEORGE H. MAY

Langrangeville, New York

Both By A Son Of "PREDICTION"

Both Out Of Top-Proved Cow Families

KLONDIKE MOLLIE'S PREDICTION

HIMSELF

KLONDIKE MOLLIE'S PREDICTION

A son of McDonald Farms Predictmost (Prediction—Monita)

Full brother to "Donita" and "Faithful," Excellent and VG daughters of old "Prediction."

HIS DAM

KLONDIKE MOLLIE

13478—584—G, 15417—693—DD, 17126—710—A
VG '48 '52

We have two daughters in our herd on test. They are doing nicely. Two others are on test at Klondike. A daughter, Klondike Pre-Starlight, classified Excellent '52.

McDONALD FARMS PRE OPULENT

THE LADY AUGUSTA FAMILY

HIS SIRE

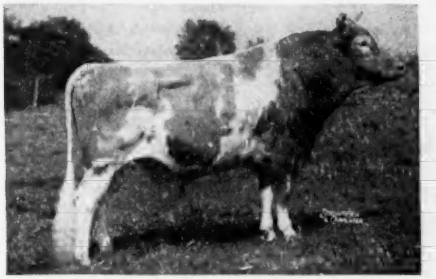

McDONALD FARMS PREDICTION, A. R.

(Prediction—Harriet)

HIS DAM

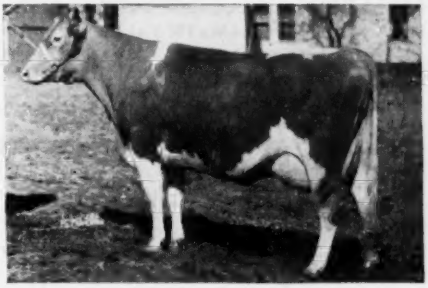

McDONALD FARMS FENELLA

GP '48—VG '50—EXCELLENT '47

13974—600—6yrsC

An own daughter of **McDonald Farms Della,** 15700—681—AA. **3 times Excellent.**

Plan to visit our herd — see the Get of these bulls.

FEDERALLY ACCREDITED NO. 112365

SOUTH CAROLINA BANG'S FREE NO. 16

NICHOLAS G. ROOSEVELT, Owner
E. S. WARREN, Manager
LESLIE DONAHOE, Herdsman

GIPPY PLANTATION

Moncks Corner, South Carolina

SELLING

Two Of Our Best ANTIETAM Cows!

Both have good A. R. records.
Both are rich in Hardwick—Vagabond blood.
Both close-up to freshening (1 will be just fresh and 1 due 2 weeks after the sale).
Both from the FRANCES ROSE family, that also produced the Excellent Foremost Old Rose.

I

ANTIETAM ROYAL FRANCES

Born November 20, 1946. 12299—710—Jr2.
Due October 23. Will be fresh, selling open.

Sire: **Antietam Royalist, A. R.**
28 A. R. daughters, 12 over 600 and 2 over 700 lbs. fat, all as 2-year-olds. A son of Langwater Vagabond, A. R., out of Hardwick's Sonnie, 12475—721—Sr2C.
Dam: **Antietam Frances**, 14360—732—Jr2
2nd Dam: **Bright Lad's Frances Rose**
10363—579—Jr2C, 14535—738—AA
3rd Dam: **Hardwick's Frances Rose**
10187—665—Jr4C. 8 A. R. daughters.

II

ANTIETAM MARIE

Born October 2, 1945. 10211—508—Jr2.
Due November 19, 1952 to the service of Fairlawn Actor's Holliston (Fairlawn Peerless Actor, A. R.—Riegeldale King's Blanche).

Sire: **Langwater His Honor's Leader, A. R.**
30 A. R. daughters, 30 over 500 lbs. fat, 21 over 600 and 3 over 700 lbs. fat.
Dam: **Antietam Rose Marie**, 11722—558—Jr2C, 14995—737—Jr4C
2nd Dam: **Hardwick's Frances Rose**, 10187—665—Jr4C
8 A. R. daughters including **Foremost Old Rose**, 15220—742—A, E '47—VG '48.

PATE'S INVITATIONAL SALE
Glenburnie Farm - Trenton, N. J.
NOVEMBER 7

HERSELF—SHE SELLS!

ANTIETAM ROYAL FRANCES
12299—710—Jr2
Dam has . . . 14360—732—Jr2
2nd Dam has 14535—738—AA

WETHERSFIELD **Danvers, Massachusetts**

FEDERAL ACCREDITED NO. 223191
REX O. LEPARMENTIER, Lessee
Phone: Danvers 101-W
MASS. BANG'S FREE HERD NO. 49
KIRK LEPELLEY, Herd Manager

SOUTHERN OREGON

GRANTS PASS **MEDFORD**
ASHLAND **KLAMATH FALLS**

DR. F. C. ADAMS, Klamath Falls
E. F. CALHOUN, Grants Pass
WALTER H. CROUSE, JR., Grants Pass
FRANK L. HOWARD & SONS, Grants Pass
W. A. JOHNSON & SONS, Grants Pass
LOMBARD & HOBSON, Klamath Falls
P. K. NELSON, Medford
EVERETT E. & MARION ROBINSON, Wilderville
H. R. WESTERBERG & SON, Ashland
ESTON H. AHLSTROM, Grants Pass

In Memoriam

F. C. ADAMS, M. D.

September 19, 1898 — September 4, 1952

ADAMSDALE FARM — 1435 Esplanade St., Klamath Falls, Oregon

EST. F. C. ADAMS, Owner
W. J. EBERT, Herdsman

STRAFFORD COUNTY
NEW HAMPSHIRE
The Guernsey Center of New Hampshire

WRITE OUR MEMBERS—

BROADFIELD FARM
R. 2, Dover (Lee)
AARON W. CHADBOURN, JR.

BROOKFORD FARM
R. 1, Dover (Rollinsford)
DR. ROBERT H. MORRIS

EDGEVAN FARM
Box 16, Dover (Madbury)
GEORGE N. EVANS

GREAT ELM FARM, INC.
R. 3, Dover (Rochester)
A. J. YOUNG, Pres.

INDIGO HILL FARMS, INC.
Somersworth
JOHN C. MALLEY, Pres.

KEN-LEE FARM
R. F. D. Newmarket (Lee)
ROBERT L. KENISTON

MISTYDALE FARM
R. 1, Gonic (Rochester)
E. J. & L. F. DUTTON

OLD ENGLAND FARMS
R. 3, Dover (Rochester)
RAYMOND E. LINCOLN

AN OUTSTANDING FEMALE FAMILY—

NICE UDDERS—PERFORMANCE

Farmer LINCOLN says: **"Visitors admire their nice udders—We depend on their performance"**

SCOTCH LASS OF BONNIE VIEW
12653—600—Jr4—365C
13761—687—5yrs—365C
16070—734—6yrs—365
4 daughters in our herd

HIS PRIDE OF O. E. F.
Born September 3, 1945
9829—469—Jr2—305C—3x
11992—552—Sr3—365C
11901—559—Sr4—365C

DRUMMER'S DALE OF O. E. F.
Born November 5, 1946
9020—456—Jr3—305C—3x

OLD ENGLAND DAHLIA
Born May 10, 1949

HIS JOY OF O. E. F.
Born February 2, 1948
9622—465—Jr2—365

We can offer choice bull calves sired by our Levity-bred herd sires.

WRITE US YOUR HERD SIRE NEEDS

OLD ENGLAND FARMS ◆ RAYMOND E. LINCOLN
R. 3, Dover, N. H.

STRAFFORD COUNTY GUERNSEY BREEDERS' ASSOCIATION
JOHN C. MALLEY, President, Somersworth, N. H. FRED E. RILEY, Sec.-Treas., R. D. 2, Dover, N. H.

"Ivanhoe"—Siring both type and production

Klondike Premost Ivanhoe

Born August 31, 1947

"IVANHOE" is being bred to our outstanding daughters of KLONDIKE LUXURY.

His Dam . . .

His Dam—MIDVIEW'S MARY LAMB
12907—634—6yrs—365
A daughter of RAIDER'S IVANHOE, A. R.

"IVANHOE" is by the proved sire, McDonald Farms Predictmost, A. R., a son of Foremost Prediction, A. R., out of Coronation Monita, 13950—640—A.

His Sons For Sale — Write For Prices

BROADVIEW DAIRY
STUART, VIRGINIA

J. MYRON CLARK
Owner

RALPH HUBBARD
Manager

American Guernsey Cattle Club

Pedigree Price List

ANCESTORS	SIZE	BINDER	PRICE
14	8½"x11"	3 ring	$2.00
14	8½"x17"	not punched	$3.00
14	11"x16"	3 or 7 ring	$4.00
30	11"x17"	not punched	$5.00
62	13"x17"	Sect. Post	$10.00

Half pedigrees either sire or dam—60% of cost of complete pedigree.

COPIES, include price of original

DUPLICATOR COPIES—lots of ten:
14 ancestor $2.00
30 ancestor $3.00
62 ancestor $4.00

TYPED COPIES, one-half cost of original.

CARBON COPIES, (Limited to 2 copies) 25 cents each.

Special attention given to pedigrees for sale catalogs.

Order blanks furnished on request.

WRITE TO:
Pedigree Division
American Guernsey Cattle Club
Peterborough, New Hampshire

In The EAGLE VALLEY DISPERSAL

Indianapolis, Indiana - November 15, 1952

SELLING — 25 daughters of . . .

McDONALD FARMS JOFFRE, A. R.

Sire: **Myhaven King** Dam: **McDonald Farms Graceful**

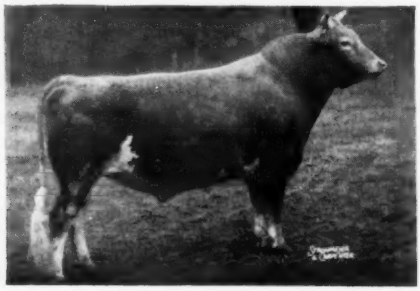

Now owned by Badger Breeders Cooperative, Shawano, Wis.
A daughter was Gr. Ch., Indiana 4-H Show, 1952.

IN SALE

EAGLE VALLEY J'S BEAUTY
11198—595—Jr2

IN SALE

EAGLE VALLEY J'S MAY
13176—640—Jr2

IN SALE

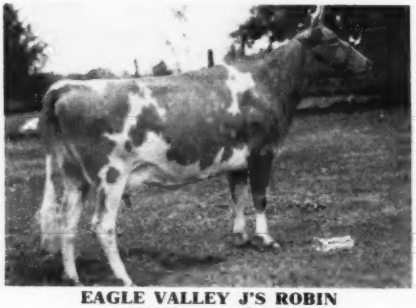

EAGLE VALLEY J'S ROBIN
10358—542—Jr2C

IN SALE

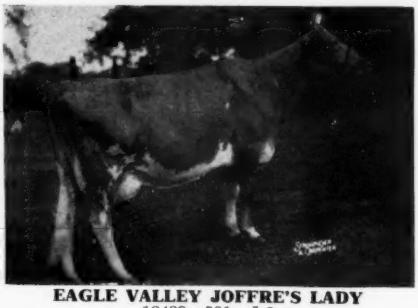

EAGLE VALLEY JOFFRE'S LADY
12439—531—Jr2

For Catalogs Write: **INDIANA GUERNSEY BREEDERS' ASSOCIATION, INC.**

821 Lafayette Life Building — LAFAYETTE, INDIANA

GUERNSEY BREEDERS!

November 15 is YOUR DAY at Eagle Valley Farm

For 16 years we have been building a herd of Registered Guernseys at Eagle Valley. On October 27, 1936, we purchased 5 females at the Wildwood Dispersal in Kentucky, 2 daughters of Wildwood Betsy's Jubilee, a son of Betsy's Hopeful, and a daughter and 2 granddaughters of Gayoso Margaret's Actor. Two of these animals are daughters of the cow Broadcaster's Robin, and their progeny—34 in the herd—make up our Robin family. We added Adaline's Actor's Gloria to this group—another "Actor" daughter—and built the Gloria family—26 in the herd.

Our herd sires, Lord Challenger of Ridglydale, McDonald Farms Hassan, McDonald Farms Joffre, McDonald Farms S. Noblyborn and Coronation Appollo, have helped us build and "move up the ladder."

We have tested continuously—both on A. R. and D.H.I.A.—maintained a very rigid health program—concentrated on cow families—supported the State Fair—classification—advertised in the Journal and our Indiana News—have always been a regular consignor to our State Sales, and worked—just worked at the job of breeding a good herd of Guernseys.

Now, we invite you to share in the results of these 16 years of effort, when our entire herd is dispersed at the farm on November 15.

150 Head — Bred At Eagle Valley Farm

J. K. LILLY, JR., Owner

J. ELI WARD, Manager

EAGLE VALLEY FARM

12 miles Northwest of Indianapolis on U. S. 52

MINNESOTA STATE GUERNSEY SALE

Fairgrounds — October 29, 1952 — Owatonna, Minn.

Century Farms Cherub Grace 987820

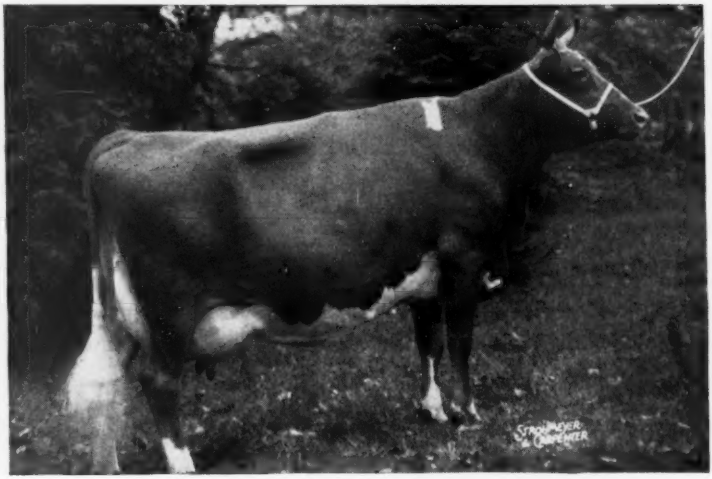

Top of 1951 Sale at $2,100

22 COWS—12 BRED HEIFERS—14 YEARLINGS and CALVES—4 BULLS

In this year's sale there will be many great young females of the quality of the above pictured animal. Two 3-year-olds by Cesor Inheritance Ultra are beautiful and have full pedigrees, A. R. The same is true of the two-year-olds and bred heifers. The bulls, 4 of them, are from cows with up to 780 lbs. fat and of good type. There are fourteen yearlings and calves ideal for 4-H and FFA projects.

Don't miss this fine offering from the best of Minnesota and neighboring states.

WRITE FOR CATALOG TO —

L. V. Wilson, Secy. Phone 8136 R. 1, Owatonna, Minn.

CRESTWOOD . . . CONSIGNS . . . 3 TOPS

To The MINNESOTA STATE SALE, October 29, 1952, Owatonna, Minnesota.

Crestwood's Queen Dawn
Born March 14, 1948.
8427—485—Sr2—HIR

"DAWN" is by a son of Boulder Bridge Yeoman out of Queen Victory of West Line, 10060—462—9yrs—HIR.

HER SERVICE SIRE'S GRANDDAM

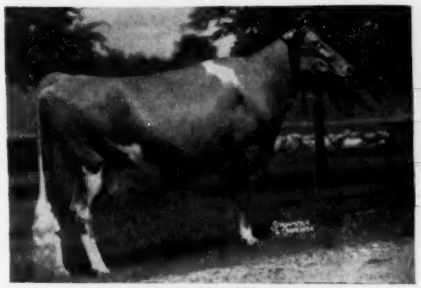

DOUGLASTON LADY LUCY
10649—539—GG, 14762—780—AA
Excellent '47 '48
"DAWN" was brod March 19, 1952 to Boulder Bridge Clarion Mark (Boulder Bridge Lucero, 4,000—Martha of Boulder Bridge, 12186—672—GG).

Crestwood Gardenia
Born January 31, 1951.

Bred June 19, 1952 to Cla-Ore Knight's Basil, half-brother to Cla-Ore Phil's Beatrice, 12150—705—Sr3—305C—2x, Excellent '51.

HER SIRE

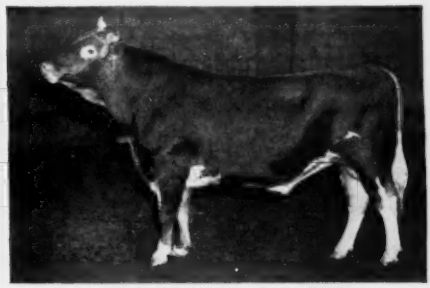

BOULDER BRIDGE LA NOCE HERO
Jr. Ch., S. E. Parish Show, 1948; Jr. & Gr. Ch., S. E. Parish Show, Mower, Steele and Freeborn County Fairs, 1949; 2nd 2-year-old, Minn., 1949.
Her Dam: BLOOM OF STREVERLING FARMS
8124—401—Jr4—HIR

Green Valley Heirloom, born May 3, 1950, she by Curtiss Candy General Chum, he by Curtiss Candy Levity Chum out of Jonacre Sweet Music, 10883—605—5yrs. "Heirloom" was bred March 18, 1952 to "Basil"—see service sire of "Gardenia"—above.

CRESTWOOD FARM — Austin, Minnesota

CARL E. KEHRET & SONS, Owners — MAURICE GROGAN—AL WINKELS, Herdsmen

---

Two Outstanding "Conqueror" Daughters Consigned . . .

MINNESOTA STATE SALE — OCTOBER 29, 1952 — OWATONNA, MINN.

SHE SELLS

"CLEMATIS" was bred September 4, 1952 to Highfield Gallant (Langwater Salute, A. R.—Blakeford Adele, 15832—743—7yrsC).

Her Dam's Dam

ROYAL FLO OF MEADOW VIEW
7198—407—3yrs—365—D.H.I.A.—2x
On test as a 6-year-old, 4454—201 in 81 days to date. VG '52. 3 daughters in the herd.

◄ **MEADOW VIEW CLEMATIS**
Born February 28, 1951

Sire: **Spruce Shadows Conqueror**
A son of Langwater Michael, A. R., out of Spruce Shadows Sheila—see below.

MEADOW VIEW CONNIE MAY
Born January 31, 1952

Sire: **Spruce Shadows Conqueror**
Dam: **Meadow View's Gay Agnes**
8692—426—Jr2—HIR
On retest, 5663—267—Jr3—HIR in 180 days—2x.
A daughter of Spruce Shadows Steadfast.

Her Dam

MEADOW VIEW'S ARMERIA
10367—482—Jr2—HIR—2x
D '52
2 daughters in herd.

Paternal Granddam to Both

SPRUCE SHADOWS SHEILA
6 records include:
10184—563—GG
13673—763—8yrs—365C. VG '47 D'49

KENNETH ZIEMER **MEADOW VIEW FARM** WALTHAM, MINN.

MINNESOTA GUERNSEYS

A Combination Of Proved Bloodlines —

MAY ROSE AND BUTTERFAT INHERITANCE
In Our Herd Sires

DUNWALKE ARISTOCRAT
Born June 7, 1946

5 A. R. daughters with records up to
10485—553—Jr2—HIR—730 T. M.

Sire: **Flying Horse King's Leader, A. R.**
A son of Alfalfa Farm Flute, A. R., 4 consecutive Class Leading records when made, 16026—962—Jr3C, VG '48.

Dam: **Dunwalke Marguerite's Flower**
11002—512—EEE
12814—602—CCC
16418—762—5yrs—305C—3x
Former Class Leader

HIGHLAND'S NOBLE LEADER
Born October 8, 1948

Sire: **Mulhocaway Butterfat High Boy**
Traces to the great brood cow, Imp. Hilltop Butterfat's Clara, 15963—860—7yrs—305C—2x.

Dam: **Highland's Marilee**
11525—658—Sr2—HIR—730 T. M.
12118—687—Sr3—HIR—730 T. M.
11758—688—Sr4—HIR—718 T. M.
12876—681—5yrs—HIR—610 T. M.
} Former Class Leaders

Add Production Like This To Your Herd . . . BUY A HIGHLAND FARM BULL out of high record HIR cows. Bull calves for sale, backed by this proved—high HIR production.

HIGHLAND FARM — Mankato, Minn.

Phone 55286 C. N. ADAMS & SONS

1925 — OAKVALE GUERNSEYS — 1952

"Over 100 Registered Guernseys"

If you wish to "carry through with Boulder Bridge," reserve a son of "Valiant"—he's Boulder Bridge Top and Bottom.

KINGFIELD VALIANT
Born April 9, 1951

Sire: **BOULDER BRIDGE CONQUEST, A. R.**
An own son of "Lucy"—see below

His EXCELLENT Granddam

DOUGLASTON LADY LUCY
10649—539—GG, 14762—780—AA
Excellent '47 '48

Dam: **BOULDER BRIDGE WEIGELA**
11876—590—Sr2—365
A daughter of Valleywood Valiant Hero, A. R.

OAKVALE FARM
WINNEBAGO, MINNESOTA
HANKS BROS., Owners

We Are Sending 3 Head To The —

MINNESOTA STATE SALE

October 29, 1952—Owatonna, Minn.

An Open Heifer — Two Bred Heifers

WATKINS SWAMI'S KRISTIE
Born January 5, 1952

Sire: **Boulder Bridge Swami**
16 A. R. daughters

Dam: **Watkins Candy's Dixie**
7066—400—Sr2—HIR
7430—404—Sr4—HIR

WATKINS FORE ISLOF
Born August 28, 1950
Bred January 9, 1952 to "Swami"

Sire: **Boulder Bridge Forerunner**

Dam: **Watkins Swami's Fanny**
8374—436—Jr3—HIR

WATKINS FORE JACKIE
Born January 26, 1951
Bred May 15, 1952 to "SWAMI"

Sire: **Boulder Bridge Forerunner**

Dam: **Watkins Candy Freda**
7483—374—Jr2—HIR

Look for these sale day.
They Represent Our Best.

CLINTON FARM — Watkins, Minn.

GREEN HILL FARM

In Carlton County—
Barnum, Minnesota

PRESENTS . . . A Great Brood Cow In The Making.

MAXIM'S LA NOCE GOLD LASSIE
Born April 11, 1945

Senior and Grand Champion at the Carlton County Fair this year.

Sire: **Green Valley Royal Maxim**
5 A. R. daughters
He by Tianna's Kenmoor Royalist out of Tianna's Kenmoor Evangeline, 11479—611—G.

Dam: **Tianna's Jessie**
Classified Very Good '47
Dam of 3 A. R. daughters including Marcia's Tianna Laurel, 10904—573—A.

OFFERING—A choice selection of bull calves and occasionally a few females.

Located in Minnesota's great Arrowhead country.

HAROLD S. OLSEN, Owner

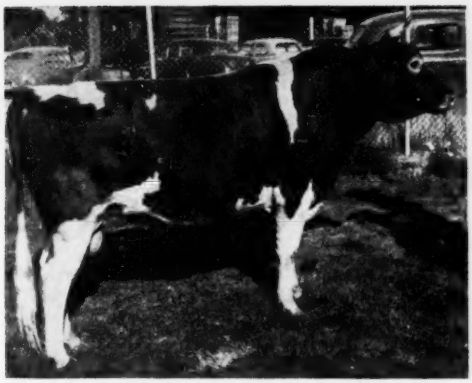

WESTLYNN NORLAD
In heavy service at both Prestdale and Westlynn.

Our . . .

GRAND CHAMPION

HERD SIRE

Also . . . Sire of
1st Jr. Get of Sire
1952
Western Idaho
State Fair
Boise, Idaho
(an official Fair)

ANOTHER HOME-BRED CHAMPION

Sire: **Westlynn Kilroy**
His first daughter on test. A son of Regent M. of Prestdale, A. R., out of Katha of Riverdale, 11774—550—8yrsC—2x, VG '47.

Dam: **Westlynn Norline**
9006—425—Jr2—305C—2x
10313—508—4yrs—316 days—2x (D.H.I.A.)
EXCELLENT '49 '50—VG '47

WESTLYNN FARM

JOE PRITZL, Owner — **PAYETTE, IDAHO**

Farm right on U. S. 30 between Payette and New Plymouth, Idaho.

Our New HOME-BRED EXCELLENT Cow

FERN LANE CLEOBELLE
Fresh August 6—milked 44.8 lbs. milk testing 4.0% for the official tester on August 13 and 14.
EXCELLENT '52

First 4-year-old, Senior and Grand Champion, and first in the Udder Class, Western Idaho State Fair, 1952.

We are breeding our own Excellent and Class Leading cows. Check our June 15 Journal advertisement and see **BELLE OF FERN LANE,** 17955—824—Jr4—HIR—2x, our 3rd place Class Leader.

Deep Creek And Fern Lane Guernseys

HARDER RANCH

CARL AND HOWARD HARDER, Owners
BUHL, IDAHO

For a list of breeders Advertising and Directory of Idaho Herds
WRITE — **IDAHO GUERNSEY BREEDERS' ASSOCIATION**
HAROLD A. STEELE, SEC'Y — ROUTE 3, GOODING, IDAHO.

And HERE WE HAVE

IDAHO

Guernseys

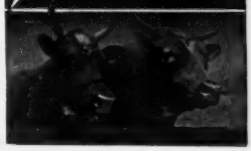

ATTEND THE

Fourth Annual Cotton

November 12

Sponsored by
LOUISIANA
MISSISSIPPI
ALABAMA
Guernsey Breeders' Associations

NEW LIVESTOCK PAVILION
State Fairgrounds
JACKSON, MISSISSIPPI

AND: FAMOUS "SAUCE-PIQUANTE SUPPER"
as prepared by Louisiana Guernsey Breeders

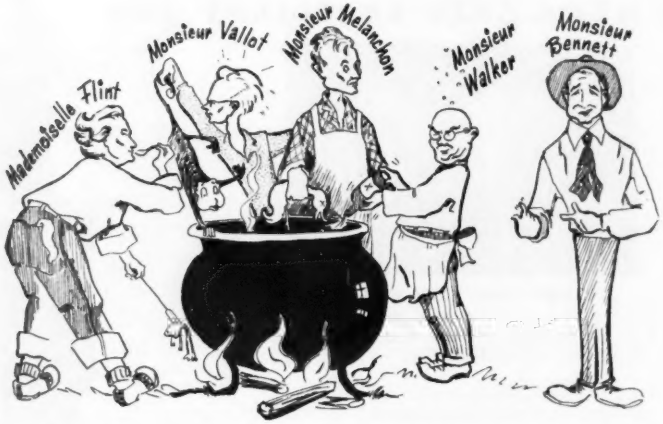

Cedar of Lebanon Club, Highway 51, North, directly north of Homewood Manor Tourist Court. It faces a side street, but is just off the highway, and there is a sign on the highway.

ROBERT E. LEE HOTEL, Sale Headquarters
Good plane and train connections.

Write JIMMIE WALKER—WALKER FARMS, STONEVILLE, MISS.,
For catalogs and hotel reservations.

States Guernsey Sale!

50 HEAD - 25 Consignors - 10 States

Dams of 3 Outstanding Bulls in Sale

McDONALD FARMS KING'S KEEPSAKE
11543—620—Jr2C
11757—665—Sr3C
12847—732—Sr4C
Sold for $14,500.

McDONALD FARMS IOMA
GP '48
10270—520—Jr2—365
10726—533—Sr4—305C—3x

BAYVILLE MAXIM'S ROYAL ALICE
VG '48 '49
9908—418—G, 9966—454—Jr4—305C—3x
12043—538—5yrs—305C—3x
10471—471—6yrs—D.H.I.A.—305—2x
11185—493—7yrs—D.H.I.A.—305—2x
9742—398—9yrs—D.H.I.A. in 272 days—2x

CONSIGNORS TO DATE:

ARDEN FARMS, CLEMMONS, N. C.
1 Bred Heifer, 1 Cow
Bred Heifer: **ARDEN MAXIM ROSE.** Due December 13, 1952. Bred to Quail Roost NoMax Hero, a son of "Queen Hilda," 8850—528—G, 9970—578—EE. Sold for $1,400.
Cow: **ARLO HERO'S KATE.** Due December 14, 1952. Bred to Quail Roost Master Homer, a son of "Lucky Hilda," 15801—853—6yrs. Kate's Sire: Quail Roost NoMax Hero. Kate's Dam: Arden Colfax Comet, 9920—522—5yrs—305C—3x (pending).

BAYVILLE FARMS, LYNNHAVEN, VA.
1 Bull, 1 Bred Heifer, 1 Open Heifer
Bull: **BAYVILLE MAXIM ROYAL.** Sire: Fairlawn Maxim's Imprint. Dam: Bayville Maxim's Royal Alice (see above).
Bred Heifer: **BAYVILLE ROSE FRANCES.** Sire: Hunterdale Master Maxim. Dam: Bayville Maxim's Frances, 11156—527—Jr4C. Due December 3, 1952 to Bayville Lucky Nick, a son of Benton's Lucky Hattie Lou, VG '51, 15563—791—5yrs.
Open Heifer: **BAYVILLE ACTRESS FAYE.** Sire: Fairlawn Hornet's Masterful. Dam: Bayville Maxim's Faith, 9591—506—Sr4.

HENSLEE FARMS, KINGSTON SPRINGS, TENN.
1 Cow, 1 Bred Heifer
Cow: **HENSLEE FARMS PRE BECKY.** Born September 6, 1948. Sire: McDonald Farms Predominant. Dam: Henslee Farms Renown Bleda, 13611—575—Jr2. To be bred before sale.
Bred Heifer: **HENSLEE FARMS RO-BELLE.** Born July 25, 1950. Sire: Henslee Farm Old Roman. Dam: Mary Bell of Clover Farm, 13748—734—A. Due December 15, 1952 to McDonald Farms Distinctor, a "Distinction" son of McDonald Farms Generous, 15199—659—5yrsC.

HERMITAGE VIEW FARM, HERMITAGE, TENN.
1 Bred Heifer, 1 Open Heifer
Bred Heifer: **HERMITAGE VIEW LADDIE'S ELSA.** Sire: Sky Brook Brill Laddie. Dam: Riegeldale Conqueror's Lucy, 11317—565—Jr3. Due December 15, 1952 to Fairlawn K. Senator, an "Eastern King" son of Fairlawn Peerless Heliotrope, 1020—5yrs, 902—6yrs.
Open Heifer: **HERMITAGE VIEW ROYAL'S HETTIE.** Sire: Riegeldale Max's Royalist. Dam: Hertha of Garden Creek, 10679—477—Sr3C.

LANKART FARM, WACO, TEXAS
1 Cow: **BRAZOS LADY GAYETY.** 12956—657—5yrs—2x. Bred to Douglaston Coranado Challenger, a son of "King's Challenger" out of "Baroness Cora," VG '51, 12235—654—Jr2.

CLEAR SPRINGS FARM, CONCORD, N. C.
2 Bred Heifers, 1 Bull
Bred Heifer: **CLEAR SPRINGS' HILDRETH.** Sire: Inverness Country Cavalier. Dam: Inverness Hildred, 11698—672—Sr4C. Due January 10, 1953 to Grandview Predictor's Squire.
Bred Heifer: **CLEAR SPRINGS PHIL'S DORIS.** Sire: Clear Springs' Majesty's Phil. Dam: Fairlawn Maxim's Doris, 10053—567—GG. Due December 27, 1952 to Clear Springs' Majesty's Valor.
Bull: **CLEAR SPRINGS' MAJESTY'S SHEIK,** born August 2, 1951. Sire: Riegeldale Emory's Majesty. Dam: McDonald Farms Ioma, 10270—520—Jr2, 10726—533—Sr4—305C—3x.

FAIRLAWN FARMS CO., PORT CHESTER, N. Y.
1 Bull, 1 Bred Heifer, 2 Open Heifers (twins), 1 Cow
Bull: **FAIRLAWN ACTOR'S PREDICTOR,** born November 5, 1951. Sire: Fairlawn Peerless Actor. Dam: McDonald Farms King's Keepsake, 11543—620—Jr2C, 11757—665—Sr3C, 12847—732—Sr4C. Sold for $14,500.
Twin Open Heifers: **FAIRLAWN K. ZINDA and FAIRLAWN K. ZENDA,** both by "Eastern King" out of Fairlawn Actor's Fern, 12193—645—Sr2—365C.
Cow: **FAIRLAWN H. JACKIE.** 11123—528—Jr2—365C, 11665—590—Sr3 Bred to Fairlawn Peerless Actor, own son of Bright Lad's Actress, *19146—980—Jr4, E '47.
Bred Heifer: **FAIRLAWN K. FLIRT.** Bred to Fairlawn Glory's Prince, a son of "Peerless Actor" out of Fairlawn K. Glory, 17244—815—Jr4—365C, Excellent 4 times.

KLONDIKE FARM, ELKIN, N. C.
1 Cow: **KLONDIKE PREMOST CAMILLE.** Born March 12, 1947. Sire: McDonald Farms Predictmost. Dam: Klondike Gay Myra, 9739—430—AA. Due December 30, 1952 to Klondike Countmost, a "Predictmost" son of Klondike Mollie, 17126—710—A.

GRAND VIEW GUERNSEY FARM, PFAFFTOWN, N. C.
5 Cows, 1 Bred Heifer
Cows: **KERR'S FOREMOST NOMAX LASS,** 7793—363—Sr2 in 295 days Due December 24, 1952 to Coldspring's Bunny's Predictor.
P. V. SENSATION'S DONNA, 9908—554—Sr3—365C, 10511—570—Sr4—365C. Due January 31, 1953 to "Predictor."
RIEGELDALE MILLMAN'S MARIE, 8047—406—Jr2—365C. Due November 30, 1952 to "Predictor."
ARLO NOBLE'S FLOSSIE, 9102—473—Jr2—365. Due October 19, 1952 to "Predictor."
HAMHURST N. R.'S RED LADY, 7120—378—Jr2—305C—3x. Due October 13, 1952 to "Predictor."
Bred Heifer: **CLEAR SPRINGS' ROYAL SAPPHIRE.** Sire: Majesty's Rose's Royal. Dam: Clear Springs' Majesty's Jewel, 8718—511—Jr2, 11540—656—5yrs—365C. "Sapphire" is due Jan. 31, 1953 to "Predictor."

WALKER'S CLOVERLAND DAIRY, M.W. WALKER, ALEXANDRIA, LA.
1 Cow, 1 Open Heifer
Cow: **WALKER FARMS PIPER'S ROSALIE.** 8212—453—Sr2—305
Open Heifer: **CLOVERLAND LEVITY'S CELESTE** out of Cloverdale Pre Celeste, 10209—504—Sr3—305C.

WALKER FARMS, STONEVILLE, MISS.
1 Cow, 1 Open Heifer
Cow: **WALKER FARMS PIPER'S TULIP,** D '49 '51—VG '50. Born October 23, 1947. 9185—448—Jr2—305C—3x. A "Piper" daughter out of Lea Lady Tinkle, 11850—599—Jr4. Due December 4, 1952 to Hanes' Robert Dicks.
Open Heifer: **WALKER FARMS MISS NERESSA.** Born August 29, 1951. Sire: McDonald Farms His Model. Dam: Gayoso Piper's Nan, 10058—547—Jr4 in 304 days.

McDONALD FARMS, CORTLAND, N. Y.
2 Open Heifers

BOWMAN & GORDON GRAY, BROOKBERRY FARM, WINSTON-SALEM, N. C.

J. C. SARGEANT, Jr., SARGEANT FARMS, BIRMINGHAM, ALA.

JAMES RICE, FORT PAYNE, ALA.

S. ROSS SMITH, BIRMINGHAM, ALA.

DR. SAM B. McFARLAND, ROBIN ROOST FARM, LEBANON, TENN.

NEWMAN CHEEK, STATION CAMP FARM, HENDERSONVILLE, TENN.

R. C. B. & T. B. MORTON, LANSDOWNE FARMS, PROSPECT KY.

N. L. HAGAN, PINE BLUFF, ARK.

H. D. SINGLEY, SINGLEY GUERNSEY FARM, LITTLE ROCK, ARK.

MRS. MILDRED Q. TERRY, QUAIL CREST FARM, FERNWOOD, MISS.

J. R. FLINT, FLINCO FARMS, JACKSON, MISS.

THOMAS CALLICOTT, CALLICOTT FARMS, COLDWATER, MISS.

HAROLD OGLE, OGLEDALE FARM, SENATOBIA, MISS.

Consigned To COTTON STATES SALE — November 12, 1952

A CHOICE BRED HEIFER - - -

"ELSA'S" ¾ Sister

HERMITAGE VIEW VICTORIA
12505—626—Jr2C
11487—601—Sr3—HIR (939 T. M.)
10696—538—Sr4—305C

HERMITAGE VIEW LADDIE'S ELSA

Born May 29, 1950.

Due to calve December 16, 1952 to service of FAIRLAWN K. SENATOR, a son of Fairlawn H. Eastern King. A. R. and Fairlawn Peerless Heliotrope, 18235—1020—5yrs, VG '47 '48 '49 '51.

Sire: **SKY BROOK BRILL LADDIE. A. R.** A son of Quail Roost King Brilliant and out of Gay Laddie's Dot, 14132—671—Sr4—365C

Dam: **RIEGELDALE CONQUEROR'S LUCY**, 11317—565—Jr3.

2nd dam: **RIEGELDALE EMORY'S SYRIA**, 12142—643—6yrs.

A TOP OPEN HEIFER - - -

HERMITAGE VIEW ROYAL'S HETTIE

Born July 3, 1951.

Sire: **RIEGELDALE MAX'S ROYALIST.** He by Riegeldale Melba's Maxim, top bull, Riegeldale Dispersal, and out of Riegeldale Emory's Inspiration, 13063—733—Sr3—365C, 14061—770—Sr4.

Dam: **HERTHA OF GARDEN CREEK**, 10679—477—Sr3C.

HERMITAGE VIEW FARM, INC.

HERMITAGE, TENNESSEE

L. C. LANGFORD, Owner — LESTER JERNIGAN, Assistant Manager — ROBERT W. BASSE, Manager

Consigned to THE COTTON STATES SALE — Jackson, Mississippi — November 12, 1952

This Cow's Daughter

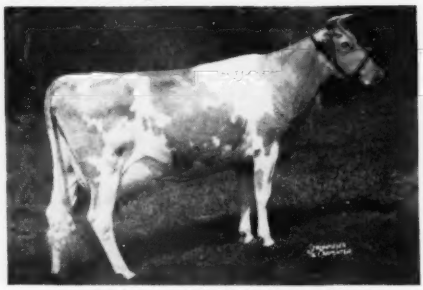

McDONALD FARMS KING'S JUNE

11378—482—Sr2, partly 2x, 12122—529—6yrsC, record finished on 2x. Desirable 1947. One daughter sold for $1,300, made 13338—638—Sr2 and classified Very Good 1950. A Myhaven King daughter of a 700 pound Foremost Prediction daughter. Her daughter, McDONALD FARMS FORE RUTHILDA, born September 25, 1951, is consigned. She is sired by McDonald's Foremost Prediction (Foremost Prediction—Douglaston Lady Augusta, 607—E, Excellent 1947-1948). One of his daughters recently sold for $10,000 at private sale.

This Cow's Daughter

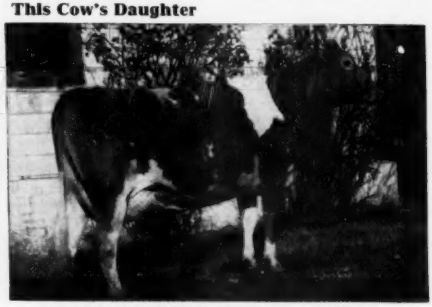

CHURN CREEK'S ROYAL JEZABEL

12322—629—Jr4C. Excellent 1947—Very Good 1948-1950. Sold for $4,800. One daughter sold for $2,400. Two daughters on test. A Langwater May Royal daughter of Langwater May Blossom, 724—B. Her daughter, McDONALD FARMS JUST RUTHEDA, born December 3, 1951, is consigned. This is a real dairy heifer by McDonald Farms Justice, 18 A. R. daughters. "Justice" is a son of McDonald Farms Distinction and Green Meads Thelma, 704—G.

Both these heifers are calfhood vaccinated, and from a fully accredited herd.

A good pair of heifers to own.

BREED BY CHOICE NOT BY CHANCE

McDONALD FARMS — Cortland, N. Y.

J. M. McDONALD, Owner — H. H. THOMAS, Herdsman — K. C. SLY, Manager

We're Sending 4 Tops To —

COTTON STATES SALE

November 12, 1952 — State Fairgrounds

Jackson, Mississippi

A Dam—Daughter Pair; Two Outstanding Granddaughters Of Gardenville Coronation King ($45,000)

DAM — DAUGHTER

KILALLA GAY DIMPLE

Born July 25, 1942
11478—508—6yrs—305C—3x
Grand Champion in many local shows.

Sire: Neshoba Fern's Gabriel, A. R.
A son of Gabriel's Supreme, A. R., out of Actor's Neshoba Fern, 12057—715—A.

Dam: Kilalla Marc's Cherub
17175—760—7yrs—365
2 A. R. daughters

OGLEDALE PIPER'S DIMPLE

Born May 1, 1950

Sire: Gayoso Piper of Ogledale
A son of Flying Horse Royal Piper, sire of the only pair of Excellent twins, out of Independence Marguerite, 14306—724—D.

Dam: Kilalla Gay Dimple
(see opposite)

"DIMPLE" is due to freshen March 12, 1953 to the service of Supreme's Pat of Erdale.

Two Granddaughters of "King" . . .

Grandsire of "Princess" and "Queen"

GARDENVILLE CORONATION KING
Sold for $45,000 in 1947.
Herd sire at Wilgorlan Farms.

OGLEDALE DIGNITY PRINCESS

Born May 2, 1951

OGLEDALE DIGNITY QUEEN

Born January 18, 1951

"Princess" and "Queen" represent our best breeding and are the kind we can recommend without reservation. We hope you'll like them.

Look For These Sale Day — You Won't Be Disappointed.

OGLEDALE FARM

HAROLD OGLE, Owner — **SENATOBIA, MISS.**

GRAND VIEW GUERNSEY FARMS

Pfafftown, North Carolina

CONSIGN . . .

COTTON STATES SALE — NOVEMBER 12, 1952

State Fairgrounds — Jackson, Mississippi

6 HEAD — **3 fresh and selling open—3 bred to COLDSPRING'S BUNNY'S PREDICTOR**

Her Paternal Granddam

RIEGELDALE EMORY'S NIRA
15623—704—Sr3—365C
15302—729—5yrs—365C

RIEGELDALE MILLMAN'S MARIE
Born March 14, 1948
8047—406—Jr2—365C
Sire: RIEGELDALE BEN'S MILLMAN
Dam: RIEGELDALE EMORY'S MARIE
9730—562—Jr2—365C
10958—646—Sr4—365
"MARIE" is due November 30, 1952 to Coldspring's Bunny's Predictor, he by McDonald Farms Prediction Jr., A. R., out of "Bunny"—see below.

Service Sire's Dam To —
"Marie," "Lass" and "Sapphire"

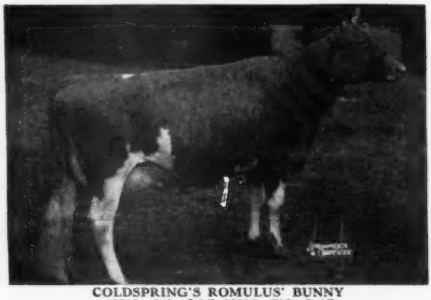

COLDSPRING'S ROMULUS' BUNNY
12525—646—Jr2C, 12912—705—Sr4C
15427—832—7yrs
Excellent '47 '48 '49 '51

CLEAR SPRINGS' ROYAL SAPPHIRE
Born May 21, 1950
Sire: MAJESTY'S ROSE'S ROYAL
Dam: CLEAR SPRINGS' MAJESTY'S JEWEL
8718—511—Jr2—365
11540—656—5yrs—365C
"SAPPHIRE" is due January 31, 1953 to Coldspring's Bunny's Predictor.

P. V. SENSATION'S DONNA, born June 20, 1944
10511—570—Sr4—365C—fresh October 12, 1952—selling open.
Sire: Riegeldale Maxim Sensation
Dam: Donna Elizabeth, 10779—493—B

KERR'S FOREMOST NOMAX LASS, born January 20, 1949
9130—425—Jr2—365 (pending)—due December 24, 1952 to Coldspring's Bunny's Predictor.
Sire: Quail Roost NoMax Design
Dam: Kerr's Foremost Maria, 10287—583—E

HAMHURST N. R.'S RED LADY, born September 6, 1948
7120—378—Jr2—305C—3x—fresh October 13, 1952—selling open.
Sire: Quail Roost Noble Royal, ¾ brother to Quail Roost Noble Primrose ($17,000).
Dam: Rose's Maxim's Ray, 8903—487—Sr2—365C—2x, 3 A. R. daughters.

ARLO NOBLE'S FLOSSIE, born December 8, 1947
9102—473—Jr2—365C—fresh October 19, 1952—selling open.
Sire: Quail Roost No Max Master, A. R.
Dam: Fairlawn Maxim's Favor, 12651—691—8yrs—365C, 3 A. R. daughters.

T. B. ACCREDITED — N. C. BANG'S FREE CERT. 799

O. T. FOWLER AND IRENE FOWLER GAMBILL, Owners — R. LEWIS ALSOBROOK, Manager

Consigned —

An Outstanding "PIPER" Daughter And Granddaughter —

COTTON STATES SALE — NOVEMBER 12, 1952

State Fairgrounds — Jackson, Mississippi

WALKER FARMS PIPER'S TULIP

Born October 23, 1947

HERSELF—SHE SELLS

9185—448—Jr2—305C—3x
D '49—VG '50—D '51

"TULIP" is due December 4, 1952 to Hanes' Robert Dicks (McDonald Farms Hanes—King's Marvelous, 12492—671—5yrs—365C).

HER EXCELLENT HALF-SISTER

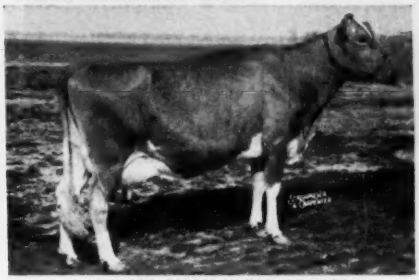

WALKER FARMS PIPER'S ULTISTAR
8730—530—Jr4—305—3x
12426—733—7yrs—305C
EXCELLENT '50 '51—D '49—VG '48

"TULIP" is by **Flying Horse Royal Piper, A. R.,** out of Lea Lady Tinkle, 11850—599—Jr4—365.
An Outstanding Show Heifer —

WALKER FARMS MISS NERISSA

Born August 29, 1951 — Selling Open

Sire: **McDonald Farms His Model,** a son of McDonald Farms Heritor, A. R., out of McDonald Farms Fenella, 13974—600—6yrsC, Excellent '47—GP '48—VG '50.

Her Paternal Sister

WALKER FARMS MISS PROMISE
Born October 24, 1949

Her Dam's Dam

VICTOR'S NAN OF NORMAN'S KILL
16548—947—A
Classified VG '48
Sr. & Gr. Ch., Okla. State Fair, 1944.

Dam: **Gayoso Piper's Nan,** on test with 10058—547—Jr4 in 304 days, classified Desirable '51. She a daughter of Flying Horse Royal Piper, A. R.

This Pair Is Outstanding —

Don't Pass Them Up Sale Day

WALKER FARMS

In the Heart of the Mississippi Delta two miles
STONEVILLE

BREEDERS' REGISTERED GUERNSEYS

Northwest Junction U.S. Highways 61 and 82
MISSISSIPPI

The Old And The New

Both Contribute to the Ascendancy of Lauxmont Guernseys

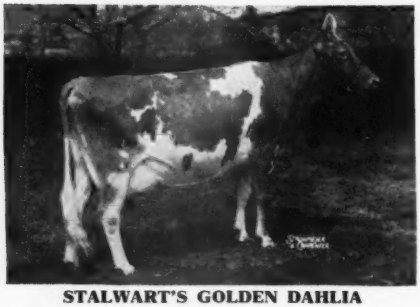

STALWART'S GOLDEN DAHLIA
Photo taken when dry.

STALWART'S GOLDEN DAHLIA (17386—927—9yrs—365). One of Lauxmont's famous Falconwood Levity brood cows. Her two sons are junior herd sires of great promise.

(a) **LAUXMONT BARITONE.** Now in service. Dahlia's son by Fairlawn Actor's Royal, our great sire by Fairlawn Peerless Actor and out of Argilla Fair Palotterie 3d (15907—823—A). Actor Royal's paternal sister is Fairlawn Actor's Indigo (19426—946—Sr3—365C) and his paternal granddam, Bright Lad's Actress (*19146—980—Jr4).

(b) **LAUXMONT BARBARIAN.** Dahlia's son by Curtiss Candy Noble Curtiss whose dam is Quail Roost Noble Primrose (15730—744—Jr4C) Excellent '47 '48, first 4-year-old, Sr. and Gr. Ch., winner of the Best Udder Class, N.D.S., 1946. First Aged Cow, Sr. and Gr. Ch., winner of the Best Udder Class, N.G.S., 1947.

STERLINGOLD LAUXMONT KING (Sire of Destiny). An interval report on this young sire whose future has aroused national interest. His daughters are now arriving and fulfill our expectations. Can you match his illustrious ancestry?

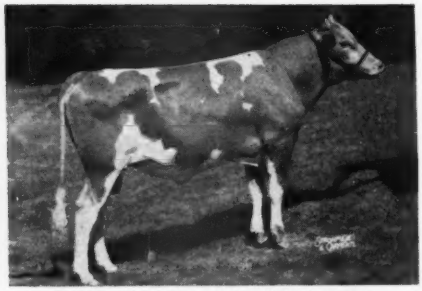

STERLINGOLD LAUXMONT KING

Sire of Sterlingold Lauxmont King:
GARDENVILLE ROSE KING, $50,000

His dam, Pine Manor Courtesy (13268—761—5yrs—365C), VG '47—Excellent '48 '51, sold for $28,000. Rose King's 9 yearling daughters averaged over $3,000 each and his first 10 sons averaged over $2,000 each. Rose King's six nearest dams averaged 800 lbs. B.F.

Dam of Sterlingold Lauxmont King:
STERLINGOLD MANDY, $7,100

Her A. R. record of 16179—807—Jr2 is the highest two-year-old record ever produced at Sterling Farms. Her sire is Fairlawn Memoir's Performer, whose 16 progeny sold for $117,900. Mandy's seven nearest dams **averaged 920 lbs. B.F.** and her dam, granddam and four great granddams (6 out of 7 nearest dams) were Class Leaders. Her four granddams were Bright Lad's Actress, E '47, 980 lbs. B.F., Coronation Melba, 804 lbs. B.F., Alfalfa Farm Flute, VG '48, 970 lbs. B.F., and Alfalfa Farm Primrose, E '48, 1083 lbs. B.F. Mandy's dam, Sterlingold Prudence (17882—913—5yrs—365), $5,800, traces twice to Douglaston Prince Royal, sire of our "Financier" bull.

LAUXMONT FARMS

DR. GEORGE T. PACK, Owner
Tel. 38-R4
Wrightsville, Pennsylvania

T. B. Accredited—Bang's Accredited
ELMER SALISBURY, Manager
DR. JOHN WERNER, D. V. M.
JOHN YAKUBOWSKI, Superintendent of Farming
ROBERT WITMER, Herdsman

WHAT THE COWS ARE DOING

ON ADVANCED REGISTER TEST

SPECIAL NOTE: Production credits are published on a bi-monthly basis. The Sires and Dams are shown for each cow with the first published credit for each record. Decimals and the months' per cent of butterfat are omitted. When more than one month's credit is computed at the same time, only the last month's credit will appear with cumulative totals. These credits are subject to verification and correction.

EXPLANATION OF SYMBOLS

* indicates reentry.
§ before a breeder's name indicates all cows are milked twice daily.
+ before a cow's name indicates a 305-day record on twice-a-day milking.
¶ before a cow's name indicates a 305-day record on three-times-a-day milking.
If a cow is on 365-day test, neither symbol appears before the cow's name.
before a cow's age indicates completed record when less than 305 or 365 days.

OWNER AND RECORD	Age	Days	Mo.	Credit For Month Milk	Credit For Month Fat	Total Credit Milk	Total Credit Fat
§ADAMS, F. C., ADAMSDALE GUERNSEY FARM, KLAMATH FALLS, OREGON. ARHT							
*+Adamsdale Doll's Dora	Jr4	143	Jul	798	41	4417	221
+Adamsdale Dora's Dixie	Jr2	95	Jul	1050	48	3437	167
s. Adamsdale Fredrick	d. Adamsdale Doll's Dora						
*+Adamsdale Embassador Colleen	Sr3	271	Jul	694	31	7773	359
*+Adamsdale Empress' Edna	Sr3	56	Jul	1396	69	2469	123
s. Adamsdale Norman	d. Rancho Judge's Empress						
+Adamsdale Frolic's Fern	Jr2	304	Jun	444	24	7533	367
*+Adamsdale Graceful's Greta	Sr4	167	Jul	973	43	6798	361
+Adamsdale Grace's Gloria	Jr2	133	Jul	1153	48	5212	238
*+Adamsdale Leta's Lilly	Jr3	210	Jul	644	30	6379	313
+Adamsdale Lilja's Linda	Jr2	149	Jul	813	37	4221	187
*+Adamsdale Norman's Bonnie	Sr3	298	Jul	480	26	7883	431
*+Adamsdale Topsy's Trudy	7	156	Jul	1339	58	7718	398
+Adamsdale Topsy's Tulip	Sr2	89	Jul	853	37	2849	134
s. Adamsdale Fredrick	d. Carterholm Topsy						
*+Ideal's L. D.'s Fanny Lee	Sr4	291	Jul	794	45	9730	537
*+Ideal's L. D.'s Myrna	5	52	Jul	1659	74	2734	121
s. Ideal's Lettie's Duke	d. Ideal's King George's Myrna						
*+McDonald Farms High Maline	5	159	Jul	1055	57	6251	337
ADOHR FARMS-ADAMSON, MERRITT H. & RHODA R., CAMARILLO, CALIF.							
*Adohr Beau's Pearlette	Jr4	271	Jul	1137	65	11185	580
*Adohr Clipper's Jannette	Jr4	262	Jul	1274	76	11699	705
*Adohr King's Spur	Sr3	305	Jul	402	21	9428	446
*Adohr Leader's Lovely	Sr2	274	Jun	935	62	8536	553
Adohr Lubas' Matilda Jane	Jr3	365	Jun	560	39	12958	837
¶Adohr Lubas' Pandora	Sr3	238	Jul	1204	83	9893	651
*Adohr Lubas Penny	7	171	Jul	1438	72	8968	423
**Adohr Peter Pan Jasmine	Sr3	189	Jul	1228	63	7904	308
*Adohr Peter Pan Royce	Jr2	153	Jul	1326	63	6973	270
¶Adohr's Beau's Josephine	Jr4	218	Jul	1250	76	9150	494
*Adohr Western King's Spur	Sr3	74	Jul	1752	94	4364	217
s. Happybolne Western King	d. Adohr Lottie Spur						
*Charmel's King's Suzann	Jr3	89	Jul	1519	71	4535	199
s. McDonald Farms King Midas	d. KoKosing's Suzann						
Franchester Tree Nan	Sr2	365	Jul	150	9	9479	499
*Sunny Acres Coronation Bernice	Jr2	305	Jul	161	7	12424	610
*Sunny Acres Surrogate's Susan	5	92	Jul	2079	103	6747	307
s. Surrogate's Lubas of Adohr	d. Boyd Farm Fay's Dessias						
**U. of A. Lubas Eldorene	6	303	Jul	1230	93	14327	913
§AHRENS, ROBERT S., BOMAR FARMS, HUDSON, WIS.							
+Bomar Judy	Sr2	289	Jul	630	37	7866	391
+Bomar Marj's Alice	Sr2	299	Jul	568	34	7794	380
+Bomar Princess	Sr2	305	Jun	310	17	6868	357
§ALGER, JOHN H., SPRING BROOK FARM, BROADWAY, VA. ARHT							
*+Connie's Content of S. B.	5	116	Jul	967	40	4301	170
+Dairymaid's Crystobel of S. B.	Jr2	188	Jul	834	40	5470	251
*+Dutchess Delight of S. B.	Sr3	388	Jun	511	28	7430	376
*+Eliza's Elaine of S. B.	Jr3	223	Jul	744	37	7037	323
*+Ellen's Erma of S. B.	Jr4	305	Jun	411	19	9046	417
*+Fairmaid's Generous of S. B.	Jr4	247	Jul	845	36	7324	374
*Fawn's Freda of S. B.	Sr2	257	Jul	741	37	7219	350
+Heiress' Helma of S. B.	Jr2	87	Jul	1017	49	3096	147
s. McDonald Farms Pre Kelvin	d. Hilda's Heiress of S. B.						
*+Hope's Dimples of S. B.	5	33	Jul	1152	44	1223	47
s. McDonald Farms Grandeur	d. Huldah's Hope of S. B.						
*Phlox's Peggy of S. B.	Jr3	247	Jul	674	41	7219	412
*+Phyllias' Priscilla of S. B.	Sr4	57	Jul	1205	50	2319	96
s. McDonald Farms Grandeur	d. Princess' Phyllias of S. B.						
*+Pride's Prim of S. B.	Jr3	301	Jun	764	40	9304	473
+Senorita's Sylvia of S. B.	Jr2	171	Jul	747	38	4582	234
AMES, JOHN S., LANGWATER FARM, NORTH EASTON, MASS.							
*Blakeford Sweetheart	5	204	Jul	1130	58	9256	474
Ideal's May Royal's Girlie	Jr3	80	Jul	1182	43	3781	152
s. Langwater May Royal	d. Ideal's Strongard's Girlie						
Kadockadee Dorinda	Jr2	361	Jun	797	39	10313	457
*Langwater Admiration	5	176	Jul	1365	57	8594	380
*Langwater Azalea 2d	Jr3	121	Jul	1076	44	5064	211
Langwater Clemantine	Jr2	146	Jul	1246	56	6612	287
*Langwater Dainty	Sr3	253	Jul	1167	56	11381	530
Langwater Hettie	Jr2	163	Jul	855	40	5100	227
*Langwater Missy	Jr3	350	Jul	697	33	12285	588
Langwater Nimbus	Sr2	308	Jun	872	45	10354	536
*Langwater Periwinkle	6	70	Jul	1647	66	3813	147
s. Langwater Pericles	d. Langwater Hildena						
*Langwater Piquante 2d	Jr3	57	Jul	1414	61	2576	111
s. Langwater Prestige	d. Langwater Piquante						
*¶Langwater Plentiful	Jr4	94	Jul	1211	50	4347	180
*Langwater Roxanna	Jr3	49	Jul	1545	57	2409	100
s. Langwater Meteor	d. Langwater Rowena						
*Langwater Royal Lady	Sr3	365	Jun	963	40	16258	790
*Langwater Sheba	Jr3	320	Jul	859	48	11526	575
*Langwater Sweet One	Jr4	365	Jul	20		12944	663
*McDonald Farms S. Madonna	Sr4	229	Jul	976	47	8306	397
*Sun-Blest Farms Lustre	Sr3	365	Jul	406	17	11896	488
Wey Acres Levity Marilyn	Sr2	244	Jul	662	37	7338	321
§AMES, JOHN S., JR., BERRYBROOK FARM, NORTH EASTON, MASS. ARHT							
*+Charlescote Hyacinth	6	305	Apr	93	4	4727	370
*+Flying Horse Master's Prissy	7	300	Jul	874	46	11167	596
*+Langwater Prissy	5	230	Jul	732	35	7800	391
§ANDERSON, DON, "the little farm," FORT COLLINS, COLO. ARHT							
+Rexetta of "the little farm"	Sr4	187	May	916	46	6364	314
§ANDERSON, SHIRLEY, "the little farm," FORT COLLINS, COLO. ARHT							
+Guernsey Grove Lady Eve	Sr3	55	May	1324	56	2312	98
s. Meadow Lodge General Piper	d. Guernsey Grove Eva						
ARNOLD, D. G., HIDEAWAY FARM, BUCYRUS, OHIO. ARHT							
+Hideaway A Bernice	Sr2	97	Jul	831	42	2661	132
s. Langwater Arnold	d. Lone Pine Country Betty						
+Hideaway B Veronica	Sr2	206	Jul	74	4	3744	196
+Hideaway Country Marcena	Jr2	249	Jun	603	31	6737	338
Hideaway D Aster	Jr2	365	Jul	101	6	4004	223
+Hideaway K. Bell	Jr2	102	Jul	1010	43	3424	148
s. Gardenville Darling's King	d. Lone Pine Don's Bella						
+Hideaway K. Carolee	Sr2	262	Jul	880	40	8361	389
+Hideaway K. Charm	Jr3	103	Jul	834	37	2860	137
s. Gardenville Darling's King	d. Lone Pine A Charity						
+Hideaway K Ideal	Sr2	160	Jul	761	34	5097	217
+Hideaway K. Jasmine	Jr2	101	Jul	776	32	2471	106
s. Gardenville Darling's King	d. Lone Pine A Jody						
Hideaway K. Josie	Jr2	365	Jul	74	4	4837	267
+Hideaway K Princess Pan	Jr2	225	Jul	733	33	6407	286
+Hideaway K. Stella	Sr2	103	Jul	879	41	3026	121
s. Gardenville Darling's King	d. Lone Pine F Sheila						
**Lone Pine A Dahlia	Sr4	246	Jul	341	19	8920	343
**Lone Pine A Ilo	Sr4	266	Jul	469	22	10429	451
**Lone Pine A Jody	5	84	Jul	1293	58	3541	166
s. Langwater Arnold	d. Lone Pine Country Jolly						
**Lone Pine Country Gem	Jr4	234	Jul	643	24	8789	369
**Lone Pine D Louise	Sr4	251	Jul	490	22	9051	435
*Lone Pine D Pansy	Sr4	365	Jul	207	11	10626	423
*Lone Pine D Rosebud	Sr4	308	Jul	443	26	9581	462
+Smith Farms Lively Alice	Jr2	128	Jul	1094	44	5002	220
**Sun-Blest Farms Clover Blossom	8	233	Jul	1722	63	14176	585
+Wacalu R. Patience	Sr2	280	Jul	220	15	4355	254
Way-Ellen Farms Lena	Jr2	308	Jul	467	29	6043	370
¶Way-Ellen Farms Luna	Jr2	283	Jul	636	40	6952	404
§BALL, WALTER H., HUNTINGTON, IND. ARHT							
*+McDonald Farms Jamina	7	213	Apr	586	33	5267	252
*Meadow Lodge Climax's Dena	7	365	Nov	455	23	9103	422
*Natural Grove's Vio Buttercup	7	329	Apr	449	26	9397	422
*Sunny Meadows Cordelia	Jr4	305	Apr	393	16	6370	346
§BARROWS, LOIS HOLCOMB, GREENE, N. Y.							
+Holcomb's Diane	Jr2	278	Jul	670	33	7073	343
+Holcomb's Royal Elizabeth	Jr2	305	Jul	287	14	10494	511
BARTON, ELIZABETH ADELLE, WESDEL FARMS, CLEVELAND, TENN. ARHT							
**Mangeo Dynamo Lady	Jr3	244	Jun	473	23	6138	263
BARTON, WESLEY A., WESDEL FARMS, CLEVELAND, TENN. ARHT							
¶Belmont View Brilliant's Dale	Jr3	274	Jul	770	37	7933	387
¶Hamilton County Maxim Gloriana	Jr2	290	Jul	542	28	5938	289
¶Hamilton County Maxim Helen	Jr2	305	Mar	140	8	7771	410
**¶Hermitage View Laddie's Serene	Jr4	305	May	189	11	5273	285
**¶Hermitage View Laurette	Jr4	117	Jun	957	41	4318	178
¶Hermitage View Maxim Gilda	Jr2	305	Jul	819	36	7388	345
¶Hermitage View Monarch's Carol	Sr2	197	Jul	753	28	5426	216
**¶Lynbeth's Roberta	6	270	Jun	100	4	4779	230
**¶Maywoods Haven's R. Hallie	7	274	Jul	332	13	6356	289
**¶Nejasco King's Lucy	5	207	Jul	661	31	5441	248
¶Premost Fashion's Fairy	Jr2	149	Jul	932	43	4855	194
*¶Riegeldale Ben's Lucy	Sr3	365	Jun	165	8	8668	426
BAUCKUS, H. B., GREENTREE FARMS, TOWN LINE, N. Y. ARHT							
+Greenlight Coronet	Jr2	289	Jul	678	42	7447	438
+Greentree Coronet	Jr2	215	Jul	815	41	6450	330
+Greentree Gold Lady	Jr2	126	Jul	845	41	4201	189
Greentree June Moonlight	Jr2	304	Jul	776	38	8734	402

+Greentree Tarzan Sensation	Jr2	143	Jul	840	41	4676	221
+Jaebardale Forward's Lida	Jr2	116	Jul	738	30	3115	124
*Silver-Forest Royal Elleen	Sr4	365	May	19	1	11512	615
*Sterlingold Princess Lorraine	6	133	Jul	968	43	5092	206

ßBERRY, JAMES D., JR., WINDY HILL FARM, TITUSVILLE, PA.

*+Benton's Excellent Bridget	*Sr3	254	Jun	272	14	7403	355
*+Esco's Merry Marino	Sr4	269	Jul	542	32	7694	429
*+Glad Run Echo	7	113	Jul	1255	43	5137	197
*+Sheldegren Edmunda	6	223	Jul	913	49	7981	452
+Windy Hill Farms' Ada	Jr2	172	Jul	1096	52	7253	335
Windy Hill Farms' Anne	Jr3	293	Jul	758	37	9412	433
+Windy Hill Farms Belinda	Jr2	44	Jul	984	42	1319	57
s. McDonald Farms King Leo	d. Windy Hill Farms' Bell						
*+Windy Hill Farms' Claudia	Sr3	284	Jul	454	24	6768	331
+Windy Hill Farms' Donna	Jr2	249	Jul	791	37	7642	341
+Windy Hill Farms' Flute	Sr2	128	Jul	941	41	4537	196
+Windy Hill Farms Gwen	Jr2	36	Jul	793	38	913	43
s. McDonald Farms King Leo	d. Sneldegren Gwen						
*+Windy Hill Farms' Louise	Jr4	305	Jul	256	14	10442	459
*+Windy Hill Farms' Margie	Jr4	246	Jul	457	22	8357	428
+Windy Hill Farms Superior	Jr2	140	Jul	878	49	4612	235
+Windy Hill Farms' Verity	Sr2	143	Jul	765	47	4012	241

ßBERTHOLF, W. H., GREEN PASTURES FARM, WICHITA, KANS. ARHT

+Bertholf's Action Connie	Sr2	290	Jul	651	33	6458	323
+Bertholf's I. V. Vickey	Jr2	305	Jul	188	10	5616	306
+Walker Farms Piper Brenda	Jr3	196	Jul	750	42	5610	304

ßBINGHAM, LELAND C., EDINHAM FARM, KENT, OHIO. ARHT

+Clarmar Linda	Jr3	244	Jul	967	42	7683	354
+Clarmar Princess	Jr4	203	Jul	1076	45	7272	346
*+Edinham Gay Thelma	Sr3	162	Jul	904	47	5886	279
+Ken-Edin Amy	Sr2	305	Jul	394	22	8674	464
+Ken-Edin Captain's Gaiety	Jr2	156	Jul	849	34	4803	212
+Ken-Edin Captain's Mary	Sr2	305	Jun	485	20	7397	327
+Ken-Edin Captain's Paulette	Sr2	137	Jul	1077	42	5228	236
+Ken-Edin Fleet Buttergirl	Sr2	151	Jun	903	39	4482	224
+Ken-Edin Fleet Sylvia	Sr2	280	Jul	773	37	8061	406

BLACK, ROGER A., RAEMELTON FARM, MANSFIELD, OHIO. ARHT

*¶Raemelton Corking Magdalene	6	75	Jul	1669	66	4107	164
*Raemelton Corking Netla	11	158	Jul	1584	73	8579	422
*Raemelton Corona Bonnie Bess	Jr4	117	Jul	1237	50	5505	229
*Raemelton Corona Duchess	5	152	Jul	1210	54	7487	323
*Raemelton Corona Marguerite	Sr4	236	Jul	1034	56	9691	496
*Raemelton Corona Netta	5	230	Jul	992	51	8798	417
*Raemelton Levity Belvora	7	74	Jul	1431	50	3578	135
s. Pine Manor Levity King	d. Raemelton Corking Bella						
*Raemelton Levity Cora	7	365	Jun	308	18	12345	682
Raemelton Levity Cornella	Sr3	97	Jul	1039	49	3516	174
Raemelton Levity June	Sr2	193	Jul	840	41	6119	286
*Raemelton Levity Marjorie	Sr4	365	Jun	99	5	12835	635
Raemelton Levity Marylin	Jr2	242	Jul	575	26	6542	276
*Raemelton Levity Neva	Sr3	307	Jul	838	46	10708	591
Raemelton Levity Topaz	Jr3	365	Jul	307	17	11221	571
*Raemelton Levity Ultra	6	260	Jul	954	45	11035	505
*Raemelton Levity Wistaria	9	179	Jul	1048	46	7903	314
Raemelton Sentry Duchess	Jr2	299	Jul	1015	47	11424	525
*Raemelton Sentry Mag	Sr3	63	Jul	1811	73	3658	144
s. Langwater Sentry	d. Raemelton Levity Mag						
Raemelton Sentry Wistaria	Sr2	365	Jun	477	22	11075	472
*Raemelton Triumph Duchess	7	365	Jun	388	20	15288	737

BLANCHARD, MARY L. C., OPEN HEARTH FARMS, ONTARIO, N. Y. ARHT

*Coldspring's Noble's Reba	5	178	Jul	1003	48	7734	365
+Open Hearth Actor's C. Rose	Jr2	221	Jul	718	35	6095	291
+Open Hearth Actor's Gypsy	Jr3	195	Jul	818	38	5865	273
+Open Hearth Actor's Kindness	Jr2	150	Jul	934	47	5373	236
+Open Hearth Actor's M. Ann	Jr2	169	Jul	693	34	4705	211
+Open Hearth Actor's Mikeda	Jr2	153	Jul	660	32	3903	180
+Open Hearth Actor's Missy	Jr2	305	Jul	12	1	6976	327
+Open Hearth Actor's Mitzie	Jr2	195	Jul	644	39	4767	250
+Open Hearth Actor's Moonlite	Jr2	169	Jul	647	28	3929	168
+Open Hearth Actor's Phoebe	Jr2	126	Jul	836	43	3641	172
+Open Hearth Actor's R. Moonbeam	Jr2	286	Jul	429	24	5608	325
+Open Hearth Actor's Urania	Jr2	122	Jul	678	34	2990	139
+Open Hearth Chief's Lassie	Jr2	150	Jul	846	42	4573	214
+Open Hearth Chief's Mellie	Jr2	255	Jul	610	31	5799	320
Open Hearth J. C.'s Genie	Jr2	365	Jul	469	22	8712	390

ßBLODGETT, STEPHEN W., BROOKLANDS FARM, FISHKILL, N. Y. ARHT

+Brooklands Comet's Noble Girl	Jr2	9	Jul	309	16		
s. Brooklands Leila's Comet	d. Foremost Royal's Noble Girl						
+Brooklands Comet's Risca	Jr2	19	Jul	650	26		
s. Brooklands Leila's Comet	d. Foremost Comet's Risca						
+Brooklands Comet's Therma	Sr2	47	Jul	1018	36	1595	60
s. Brooklands Leila's Comet	d. Foremost Honor's Therma						
+Brooklands J. C. Leila	Sr2	205	Jul	644	31	5426	252
*Caumsett Harbor Viola	Sr3	15	Jul	957	27		
s. Caumsett Pathfinder	d. Caumsett Ocean Vera						
*Foremost Comet's Risca	5	365	Apr	215	10	8657	427
*+Graceland Nona	7	216	Jul	1142	51	9600	400
+Greystone Northern Lady	Jr2	211	Jul	789	40	6724	314
+Heather's Gypsy	Jr2	305	Jul	115	7	5996	291
+Monogram's Emaline	Jr3	279	Jun	723	34	7421	321
+Monogram's Lass	Sr2	75	Jul	973	42	2490	110
+Monogram's Nalome	Sr2	305	Jun	343	17	6830	395
+Monogram's Penelope	Jr3	305	Jul	757	35	8516	376
+Monogram's Sunrise	Sr2	76	Jul	1233	50	3177	134
Shirley's King's Sunflower	*Sr4	336	May	250	16	7014	373
+Steele Hill Jeanie	Sr4	138	Jul	1008	49	5293	250
s. Splitsilk's Delight	d. Steele Hill Lass						
*+Steele Hill Marguerite	8	176	Jul	906	49	6618	373
+Steele Hill Sylph	Sr2	305	Jul	77	4	6907	345
*+Steele Hill Twilight	#7	295	Mar	225	13	7319	410

ßBOLLER, EMIL S., POLAIDA GUERNSEY FARM, POTLATCH, IDAHO. ARHT

+Polaida Honoria Alona	6	52	Jul	1626	65	2698	107
s. Western Glow Border King	d. Polaida Honoria Phillis						
+Polaida Melba's Minna	5	102	Jul	2010	91	6773	321
s. Ula's Robert	d. Polaida Queen's Melba						

ßBOND, G. W. & SON, PRAIRIE BLOOM GUERNSEY FARM, JUNCTION CITY, OREGON. ARHT

*+Maxim's Lady Blossom	8	265	Jun	587	38	7738	460
*+Prairie Bloom Abby	Sr3	225	Jun	796	40	7457	382
+Prairie Bloom Bessie	Sr2	244	Jun	637	37	6031	332
+Prairie Bloom Elsa	Sr2	11	Jun	297	16		
s. Prairie Bloom Anson	d. Prairie Bloom Eldora						
+Prairie Bloom Enterprise	Jr2	284	May	534	29	6452	336
+Prairie Bloom Florette	Jr2	252	Jun	530	38	7229	322
+Prairie Bloom Frosty	9	29	Jun	1225	63		
s. McKenzie Meadow Ferdinand	d. Prairie Bloom Choice						
+Prairie Bloom Gale	Sr2	260	Jun	729	40	7483	396
+Prairie Bloom Iris	Jr2	292	Jun	635	41	7637	400
+Prairie Bloom Jeanette	Jr2	305	Jun	433	24	7903	393
*+Prairie Bloom Nettie Sue	Jr3	296	Jun	830	40	11046	515
*+Prairie Bloom Nira	Jr3	284	May	621	33	8866	447
*+Prairie Bloom Romona	6	274	Jun	521	26	9065	429
Valley View Charity	Jr3	347	Jun	579	34	9683	497
+Valley View Elder's Gay	Jr2	305	Jun	382	28	6342	372
*+Wandamere Coronet	5	134	Jun	970	53	5034	277

BORK MEMORIAL HOSPITAL, WILLIAM L., CHATTANOOGA, TENN. ARHT

Carr Creek Princess Lee-Lee	Jr4	294	Jul	844	41	10705	522
*Gayoso Victor's Queen	5	279	Jul	1043	46	12801	570
*Hamilton County Iris	6	61	Jul	1538	60	3228	131
s. Hamilton County Anchor	d. Maxim's Ideal's Betty Jane						
Hamilton County Lady Effie	Jr2	290	Jul	739	36	7745	373
Hamilton County Lady Elsie	Jr2	313	Jul	836	41	9028	425
Hamilton County Lady Vilma	Jr2	194	Jul	865	41	5860	273
Hamilton County Maxim Grace	Jr2	364	Jul	684	37	8925	483
Hamilton County Maxim Lily	Sr2	134	Jul	1115	64	5023	236
Hamilton County Maxim Peggy	Sr2	197	Jul	798	39	5803	316
*Hamilton County Milton Opal	6	61	Jul	1308	62	2597	119
s. Fanning Fields Maxim Milton	d. Fanning Fields' Delilah						
Hamilton County Noble Beatrice	Jr2	66	Jul	956	34	2205	73
Hamilton County Noble Karritt	Jr2	61	Jun	973	36	2081	63
s. Quail Roost Noble Raider	d. Hamilton County Beatrice						
*+Hamilton County Princess Daisy	7	196	Jul	1069	48	7865	371
*McDonald Farms B. B. Nangela	Jr4	61	Jul	1552	66	3114	122
s. McDonald Farms Blueblood King	d. McDonald Farms S. Kissetta						
+Open Hearth Valor's Phoebe	Jr2	305	Mar	106	5	6950	336

BOWERS, PATRICIA, ARDMORE, OKLA.

Cooper's Actor's Matron	Jr2	152	Jul	1136	46	5994	245
s. Cooper's Actor	d. Cooper's Inmate						

ßBRADLEY, S. L., WOUSSICKET FARMS, LAFAYETTE, IND.

*+Eagle Valley Hassan's Coy	6	171	Jul	1156	58	8029	383
*+Eagle Valley Joffre's Quality	5	182	Jul	1140	61	6995	339
*Fawn Isle Diana	6	123	Jul	1503	63	6573	280
*+Kramer Farms Ann	5	305	Jun	409	16	9746	428
*Villa Crest King's Lana	5	165	Jul	1207	55	8186	363
+Woussicket Achievement Linda	Jr3	305	Jul	542	33	8375	486
+Woussicket Alert Cora	Jr2	119	Jul	1039	50	4289	210
+Woussicket Alert Lillth	Sr3	51	Jul	837	38	1389	63
s. Woodshole Alert of Woussicket	d. Villa Crest Lily						
+Woussicket Edward's Ann	Jr3	111	Jul	1116	48	4574	204
s. McDonald Farms King Edward	d. Kramer Farms Ann						
*+Woussicket Levity King's Lill	Sr4	96	Jul	1385	65	4654	202

ßBRAYS ISLAND PLANTATION, INCORPORATED, YEMASSEE, S. C. ARHT

+Bayville Maxprint Bella	Jr3	305	Jun	335	20	5000	294
*+Belmont View Snowflake	Sr4	274	Jul	825	42	10295	531
+Brays Island Antonio Maxine	Sr2	26	Jul	799	33		
s. Imp. Stype Richmond's Antonio	d. Brays Island Bon-Ton's Maxine						
+Brays Island Antonio's Irene	Jr2	26	Jul	1013	42		
s. Imp. Stype Richmond's Antonio	d. Cesor Ellton's Irene						
*+Brays Island Bon-Ton's B-Cup	6	77	Jul	1191	62	2861	145
s. Cesor Bon-Ton's Premium	d. Riegeldale Charlotte's B-Cup						
*+Brays Island Bon-Ton's Hilda	5	101	Jul	1241	64	4417	211
s. Cesor Bon-Ton's Premium	d. Riegeldale Mck King's Duchess						
*+Brays Island Bon-Ton's Maxine	Sr4	62	Jun	1261	60	3712	187
*Brays Island Bon-Ton's Rhoda	5	365	Jul	386	27	11410	680
*+Brays Island Charla	Jr4	129	Jul	1105	54	5290	223
+Brays Island Charline	Sr2	220	Jul	799	43	6904	354
+Brays Island Charlotte	Jr4	101	Jul	955	54	3614	169
s. Cesor Bon-Ton's Premium	d. Riegeldale Charlotte's B-Cup						
+Brays Island Etta	6	255	Jul	598	40	8302	505
*+Brays Island Glory	Sr3	107	Jul	1216	63	4737	217
+Brays Island Judy's Star	5	31	Jul	1073	50		
s. Quail Roost Judy's Star	d. Southampton Lucky Lassie						
*+Brays Island Loyalty	Jr3	102	Jul	1264	72	4729	256
s. Cesor Bon-Ton's Premium	d. Horse Shoe Conrad's Croton						
+Brays Island Lucky Candy	Jr2	28	Jul	757	30		
s. Brays Island Lucky Lad	d. Brays Island Maxim's Sweet						
+Brays Island Lucky Helga	Jr2	170	Jul	594	34	3864	191
+Brays Island Majesty's Favor	Jr2	136	Jul	928	42	4862	243
s. Quail Roost NoMax Majesty	d. Brays Island Emory's Fawn						
+Brays Island Majesty's Julia	Jr2	193	Jul	695	36	6180	280
+Brays Island Maxine	Sr4	305	Aug	83	3	13332	530
+Brays Island Merry	Sr2	194	Jul	710	44	5541	304
+Brays Island Monita	Jr3	128	Jul	1072	46	4872	234
+Brays Island Prim Lady	Jr2	305	Jun	174	11	6561	344
+Brays Island Princess	Jr2	305	Jun	397	25	6620	350
*+Brays Island Royal Artist	Jr4	86	Jul	1149	57	3578	178
s. Woodacres Royal Corinthian	d. Brays Island Bon-Ton's Actress						
*+Brays Island Royal Clove	Jr4	276	Jul	962	34	10385	572
+Brays Island Royal Della	Jr3	193	Jul	604	34	6132	283
+Brays Island Royal Jean	Sr2	25	Jul	575	24		
s. Woodacres Royal Corinthian	d. Cesor Golden Eugenia						
+Brays Island Royal Lily	Sr2	167	Jul	733	47	4307	232
+Brays Island Royal Marian	Jr2	200	Jul	666	37	5179	287
*+Brays Island Royal Nancy	Sr4	305	Jul	31	1	8778	479
*+Brays Island Royal Rosette	Jr3	188	Jul	724	40	5780	317
*+Brays Island Royal Vera	Sr4	255	Jul	540	35	7607	451
*+Brays Island Verona	Sr4	147	Jul	754	50	4612	275
*+Cesor Ellton's Vardessa	7	105	Jul	1052	47	3999	177
+Cesor King's Helene	Jr2	265	Jul	496	31	5514	313
*+Cesor Martha	Sr4	305	Jun	239	17	7513	471
*+Elm Echo L. Friskey	5	153	Jul	1128	58	7418	380
*+Northern Conrad's Mollie	Jr4	87	Jul	1150	58	3816	183
s. Riegeldale Emory's Conrad	d. Horse Shoe F Calla						
*+Peter Pan's Polly Lillian	7	305	Jun	277	16	7477	405
*+Southampton Lucky Lassie	7	23	Jul	1015	44		
s. Quail Roost Lucky Glamor	d. Southampton Starbright						

ßBREWER, SALLY JO, KA-WA FARMS, UNION CITY, IND. ARHT

+Ka Wa Lime Light's Holly	Jr2	237	Jul	790	31	6701	284

ßBREWER, WAYNE, KA-WA FARMS, UNION CITY, IND. ARHT

+Ka Wa Astor's Dream	Sr3	296	Jul	618	25	7708	305
+Ka Wa Lime Light's Bright Star	Jr2	257	Jul	1044	44	8699	382
+Ka Wa Lime Light's Cindy	Jr2	237	Jul	684	31	6073	273
+Ka Wa Lime Light's Countess	Jr2	292	Jun	826	36	7647	361
+Ka Wa Lime Light's Gem	Sr2	150	Jul	975	42	5552	252
s. Welcome In Lime Light	d. Shirley Bright Star Valentine						
+Ka Wa Lime Light's Gloria	Jr2	261	Jul	653	29	7061	332

+Ka Wa Light's Lassie	Jr2	301	Jul	796	35	8254	378
+Ka Wa Lime Light's Peggy	Jr2	244	Jul	812	36	6539	308
+Ka Wa Lime Light's Rose Ann	Sr2	305	Aug	142	6	9225	428
+Ka Wa Tulip's Daisy	Sr3	254	Jul	881	42	9516	461
*+Welcome In Bright Star	8	221	Jul	1267	55	9589	413

§BROADACRES DAIRIES, INCORPORATED, POWELL STATION, TENN. ARHT

*+Gayoso Commando Lindy	Jr4	71	Jul	954	47	2265	111
s. Chedco Commando	d. Gayoso Chink's Lindy						
*+Gayoso Fayaway	Jr3	112	Jul	1081	49	4795	211
*+Gayoso King's Jet	Sr3	60	Jul	1578	67	2932	128

BROWN, A. L., CLEAR SPRINGS FARM, CONCORD, N. C. ARHT

Clear Springs' Fashion's Alma	Sr2	107	Jul	910	42	3282	164
s. Klondike Premost Fashioner	d. Clear Springs' Gracetta						
Clear Springs' Fashion's Lassie	Jr2	73	Jul	1114	48	2773	117
s. Klondike Premost Fashioner	d. Clear Springs' Maxim A. Mae						
*Clear Springs' Little Ines	Jr4	213	Jul	1176	65	10090	506
Clear Springs' Majesty's Alyce	Jr2	140	Jul	864	41	3882	183
*Clear Springs' Majesty's Beth	Jr4	355	Jul	973	67	12446	729
Clear Springs' Majesty's Edith	Jr2	365	Jul	87	4	10984	563
Clear Springs' Majesty's Edna	Jr2	102	Jul	966	43	3430	154
s. Riegeldale Emory's Majesty	d. Clear Springs Honor's Lucile						
Clear Springs' Majesty's Gee	Jr2	324	Jul	932	51	10797	572
Clear Springs' Majesty's Helma	Jr2	343	Jul	877	43	10269	500
*Clear Springs' Majesty's Rose	Sr3	228	Jul	902	49	9300	490
Clear Springs' Majesty's Sarah	Jr3	132	Jul	831	35	4100	167
Clear Springs' Master Blossom	Jr2	365	Jun	46	2	11097	553
Clear Springs' Maxim A. Ceil	Jr2	365	Jun	211	15	10224	627
*Clear Springs' Maxim A. Peggy	5	61	Jul	1369	58	2679	110
s. Clear Springs' Advancer	d. Gippy Princess Polly						
¶Clear Springs' Phil's Alice	Jr2	176	Jul	654	31	4495	216
Clear Springs' Phil's Fidelity	Jr2	195	Jul	779	43	6274	309
Clear Springs' Phil's Hattie	Jr2	153	Jul	745	37	4128	187
*Clear Springs' Queen Heiress	Sr4	289	Jul	985	62	11332	651
Clear Springs' Royal Christine	Jr2	77	Jul	1032	44	2676	121
s. Majesty's Rose's Royal	d. Clear Springs' Majesty's Idyl						
Clear Springs' Royal Duchess	Jr2	208	Jul	937	40	6829	298
Clear Springs' Royal Fantasy	Jr2	365	Jun	222	13	9587	553
Clear Springs' Royal Helen	Jr2	335	Jul	522	25	7734	387
Clear Springs' Royal Louella	Jr2	225	Jul	901	40	7386	380
*Clear Springs' Select Mary	Sr3	252	Jul	1163	61	11110	627
Coldspring's B. R. Ioan	Sr2	305	Jul	671	37	7205	401
*Edisto Farm's Flower	7	305	Jun	914	48	16258	785
*Klondike Phlox	7	116	Jul	1485	65	6061	273
s. McDonald Farms Predictmost	d. Klondike Koraline						
*¶Klondike Poppy	8	192	Jul	1067	53	8067	427
*Klondike Raider's Starlet	Jr4	365	Jun	422	22	15250	788
McDonald Farms High Onyz	Jr2	244	Jul	769	36	7160	336
*McDonald Farms Ideal Ladida	Sr4	365	Jul	360	19	12715	643
*McDonald Farms Jollity	7	174	Jul	1242	56	8678	420
Nejasco Noble's Paula	Jr2	290	Jul	778	45	8096	464
Quail Roost Ray Princess	Sr2	280	Jul	952	57	9978	574
*Riegeldale Ben's Maypop	6	335	Jul	918	45	13523	656

BRUNDIGE, W. P., P. L. & ANGIE, ELM ECHO FARM, COLUMBUS, OHIO. ARHT

Elm Echo Farm L. Lilly	Jr2	230	Jul	495	24	5534	288
Elm Echo L. Delores	Sr3	365	Jun	397	23	7748	414
Elm Echo L. Polly	Jr4	204	Jul	707	35	6141	307
s. Woodacres Royal Prediction	d. Pollyanna Molly of Elm Echo						
*+Goodleigh Romulus Sweetsum	6	283	Jun	439	24	7022	396
*Pollyanna Molly of Elm Echo	6	113	Jul	1291	53	5643	252

§BURGER, ALBERT, BURGER'S PLACE, TURLOCK, CALIF. ARHT

+Burger's Place M. Margret	Jr2	279	May	790	44	7821	426
*+Burger's Place Mormon's Trixie	Sr2	43	May	1563	62	2116	87
s. Tarbell Radiant Mormon	d. Dorella Elect's Trixie						
*+Burger's Place M. Susie	Jr3	197	Aug	1130	66	7791	451
+Burger's Place Princess Ann	Jr2	134	Aug	866	40	4482	221
s. Lehmar Highland Playboy	d. Princess of Burger's Place						
+Burger's Place Tulip	Jr3	76	Aug	1194	53	3403	151
s. Douglaston Baron Archer	d. Dorella Darby's Tulip						
*+Dorella Darby's Tulip	11	305	May	325	17	13094	610
*+Dorella Darby's Tulip	12	74	Aug	1535	65	3901	165
s. Adohr Grand Darby	d. Dorella Sylvia						
*+Dorella Elect's Trixie	8	305	May	429	26	13644	685
*+Dorella Elect's Trixie	9	68	Aug	1166	55	2840	134
s. Chuckanut Elect	d. Dorella Darby's Tulip						

BURTON, OLIVER M., BURTON LANE FARM, LAKE FOREST, ILL. ARHT

*Baron's Fancy of Maple Lawn	6	153	Jul	1309	22	8721	337
Burton Lane Ace's Babbie	Jr3	258	Jul	814	39	9938	453
Burton Lane Champion Ace Babbs	Sr2	365	Jul	526	33	10173	530
*Burton Lane's Supreme Oriole	Sr3	45	Jul	1474	62	2085	88
s. Valor's Faithful Supreme	d. Burton Lane's Sargon Hera						
Burton Lane's Supreme Patty	Jr2	353	Jul	639	32	8937	414
Burton Lane's Supreme Portia	Sr2	76	Jul	1115	48	2652	106
s. Valor's Faithful Supreme	d. Burton Lane's Alert Ideal						
Burton Lane's Supreme Pride	Jr2	287	Jul	846	39	8557	393
Burton Lane Supreme Proserpine	Sr3	72	Jul	1206	51	2822	116
s. Valor's Faithful Supreme	d. Adelmer's Alert Elsa						
*Burton Lane Thor's Marianne	5	248	Jul	892	47	9007	477
*Burton Lane Thor's Maribel	5	67	Jul	1698	70	3578	144
s. Pine Manor King's Thor	d. Burton Lane's Sargon Freckles						
*Burton Lane Thor's Mimosa	5	49	Jul	1364	63	2060	99
s. Pine Manor King's Thor	d. Burton Lane's Supreme Iris						
*Burton Lane Thor's Namesake	Sr4	47	Jul	1403	61	2215	90
s. Pine Manor King's Thor	d. Burton Lane's Sargon Isabel						
Burton Lane Thor's Naomi	Jr4	157	Jul	894	44	5947	269
Burton Lane Thor's Odessa	Jr3	344	Jul	816	46	9349	448
*Burton Lane Thor's Orchid	Sr3	141	Jul	1313	62	6380	323
Burton Lane Thor's Pritt	#Jr2	362	Jun	828	42	11610	560
Chedco Primrose	Jr2	360	Jul	385	26	6402	353
Leeside Noble Rose	Jr2	35	Jul	422	20	489	23
s. Gardenville Supreme's Valiant	d. Leeside Farm Rose						
*Midview Majesty's Hannah	7	244	Jul	1019	57	11460	572

§CAPPO, ART, "MESABA GUERNSEYS," CHISHOLM, MINN. ARHT

*+Ace High Cecile	5	202	May	773	39	5910	296
*+Ace High Lady	5	230	Apr	580	30	6054	279
*+Ace High Rose	6	221	May	668	31	6049	250
*+Golden Harvest Coranestta	9	229	May	591	31	6291	302
*+Mesaba Beauty	Sr4	202	May	569	34	5089	291
+Mesaba Honor's Bertha	Sr2	239	May	574	32	5151	243
*+Mesaba Honor's Bessie	Jr3	305	Apr	330	20	7597	422
*+Mesaba Honor's Betty	Sr3	78	May	934	51	2509	139
s. Foremost High Honor 4th	d. Ace High Betty						
+Mesaba Honor's Elsie	Sr2	221	May	536	31	4585	225
+Mesaba Honor's Julia	Jr2	202	May	605	32	4659	219
*+Mesaba Honor's Juliette	Sr3	118	May	792	38	3430	155
+Mesaba Honor's Novice	Sr2	305	Apr	99	5	5903	290
+Mesaba Honor's Rose	Sr2	261	May	532	32	5737	278

§CARBUHN, ESTEL M., CLAUDESTA FARM, GENESEE, IDAHO.

+Claudesta Promise's Hope	#Sr3	244	Dec	423	29	6328	341
+River Dale Michael's Janice	5	305	Feb	774	42	11496	575
+Snow Summit Betty	Jr3	305	Dec	73	4	7604	377

§CARLING, CLAS, NORTHMEADE FARM, LAWRENCE, MICH. ARHT

Northmeade Queen Mary	Sr2	365	May	77	4	9847	480
+Northmeade Queen Vyletta	#Sr2	286	Apr	593	35	7976	400

CHAMBERS, A. H., MAPLE LANE FARMS, KINGSTON, N. Y.

¶Maple Lane Designer's Fay	Jr3	77	Jul	1301	96	3430	148
s. Maple Lane Topsy's Designer	d. Maple Lane Africander's Fatimee						
¶Maple Lane Frolic's Lucelia	Sr2	157	Jul	1070	58	6725	339
¶Maple Lane Sheik's Barbara	Jr2	213	Jun	1122	59	8062	407
¶Maple Lane Sheik's Beatrice	Jr2	49	Jul	1393	62	2113	91
s. Maple Lane Lucille's Sheik	d. Maple Lane Princess Dorothy						
¶Maple Lane Sheik's Bernice	Jr2	199	Jul	880	51	6668	377
¶Maple Lane Sheik's Dalhia	Jr3	199	Jul	938	51	7800	408

§CHAPMAN, FRANK P., CHAPMAN HOMESTEAD, ONTARIO, N.Y. ARHT

+Chapman's Patriot Ruby	Jr3	141	Jul	950	39	4483	226
*+Chapman's Queen Bell	Sr4	305	May	264	14	6567	303
+Chapman's Queen Bernice	Jr2	179	Jul	513	23	3960	180
+Chapman's Queen Beth	Jr2	177	Jul	655	26	4406	170
*+Chapman's Queen Dora	Sr4	305	May	353	17	7630	353
+Chapman's Queen Dorothy	Jr2	180	Jul	754	34	5070	219
+Chapman's Queen Janice	Jr2	298	Jul	787	38	8712	402
*+Chapman's Queen Sally	Jr4	285	Jul	521	21	8220	351

CHATHAM, THURMOND, KLONDIKE FARM, ELKIN, N. C. ARHT

Klondike Count's Fern	Jr2	190	Jul	991	45	6720	292
*Klondike Foremost Fern	Jr4	157	Jul	1314	58	7822	345
*Klondike Kareen	8	34	Jul	1419	53	1533	58
s. Argilla Knight	d. Klondike Gay Dawn						
*Klondike Pearl	8	96	Jul	1716	74	5817	250
s. McDonald Farms Predictmost	d. Klondike Kary						
*Klondike Phoebe	7	365	Jul	310	15	15514	758
Klondike Pre-Charity	Sr2	190	Jul	835	39	5400	254
*Klondike Predictmost's Queen	6	179	Jul	1057	51	7118	340
Klondike Pre-Iris	Sr2	96	Jul	1044	44	3321	138
s. Klondike Mollie's Prediction	d. Beauty of Surry						
*Klondike Premost Camille	Jr4	272	Jul	791	37	9026	409
Klondike Premost Dutiful	Jr2	227	Jul	1071	51	8684	401
Klondike Premost Ginger	Jr3	248	Jul	1026	52	9329	475
*Klondike Premost Heroine	Jr4	282	Jul	661	35	7806	390
*Klondike Premost Jette	Sr4	184	Jul	1188	61	8098	387
Klondike Premost Jewell	Jr2	289	Jul	938	43	9417	440
Klondike Premost Leah	Jr2	365	Jun	524	25	11729	585
*Klondike Premost Mabel	5	365	Jun	427	20	13100	633
*Klondike Premost Maid	Sr4	28	Jul	1091	52		
s. McDonald Farms Predictmost	d. Klondike Hollimae						
Klondike Premost Margie	Jr2	163	Jul	1075	51	6082	281
Klondike Premost Nandra	Jr2	234	Jul	752	41	7005	350
Klondike Premost Rachel	Sr2	173	Jul	770	37	4848	229
Klondike Premost Roberta	Jr3	365	Jul	509	30	9839	569
Klondike Premost Rosamond	Jr2	170	Jul	965	48	6003	274
*Klondike Premost Ruth	5	213	Jul	1318	64	10575	523
Klondike Pre-Star	Jr2	290	Jul	527	26	6458	346
Klondike Pre-Starlight	Sr2	69	Jul	1233	54	2541	113
s. Klondike Mollie's Prediction	d. Klondike Raider's Starlet						
Klondike Raider's Aster	Jr3	179	Jul	939	48	6119	312
Klondike Raider's Dora	Jr2	365	Jun	274	15	10782	560
*Klondike Raider's Drucie	Jr4	78	Jul	1347	62	3651	165
s. Klondike Holliraider	d. Klondike Valorie						
Klondike Raider's Flora	Jr2	365	Jul	197	11	9819	431
Klondike Raider's Flossy	Sr2	325	Jul	895	47	9998	495
Klondike Raider's Madge	Sr2	365	Jul	252	13	11599	580
Klondike Raider's Pearl	Jr2	114	Jul	922	48	3553	183
Klondike Raider's Ruthie	Jr2	187	Jul	950	45	5905	292
*Klondike Raider's Sunbeam	Jr4	197	Jul	1100	52	8448	402
Klondike Ray Malinda	Sr3	234	Jul	860	49	7804	385

COBLE, EDDIE COLTRANE, MAEGEO FARMS, LEXINGTON, N. C. ARHT

*Langvalley Tide's Vivian	6	202	Jul	1317	61	10083	444
*¶Matilda's Maxine	7	167	Jul	639	36	5817	317
*¶Sonnylaine Bright Joyce	Sr4	305	Jun	303	17	8462	466

COBLE, GEORGANNE, MAEGEO FARMS, LEXINGTON, N. C. ARHT

*Langvalley Tide's Ramona	5	365	Jul	115	5	11186	492

COBLE, GEORGE S., MAEGEO FARMS, LEXINGTON, N. C. ARHT

Adjuster's Halo of Pine Grove	9	263	Jul	1085	44	11701	494
*¶Alert's Best Yet of Mt. Ararat	9	219	Jul	1337	58	11080	486
*Alert's Carla of Mt. Ararat	8	365	Jun	538	22	13317	642
*¶Alert's Dottie of Mt. Ararat	8	87	Jul	1508	66	4239	219
s. Langwater Alert	d. Bolton's Annabelle Natie						
*¶Alert's Feather of Mt. Ararat	5	216	Jun	1086	55	8636	437
*Annie Lee of High View	8	365	Jun	682	40	11144	600
*¶Belmont View Ned's Oasis	8	225	Jul	767	37	7398	369
*¶Blyth Hurst Proud Girl	9	133	Jul	1191	52	6061	248
*¶Brooke's Cross Carlotta	8	192	Jul	979	50	6632	358
*¶Brooke's Cross Polly Anna	6	292	Jul	580	32	8194	444
*¶Calder Farm Mary Baby	9	216	Jul	618	31	7319	382
*¶Channel Point Cameo	7	191	Jul	1020	46	7995	395
*¶Clara's Valor's Lily	6	304	Jul	447	23	6603	334
*¶Coble's Jenny	7	159	Jul	1245	54	7132	327
*Coble's King's Winnie	5	308	Jul	856	49	10342	598
*¶Coble's Knight's Kathy	6	231	Jul	1163	59	10345	523
*¶Coble's Maxim's Maida	6	118	Jul	944	49	4792	257
*¶Coble's Prince Max's Ashley	7	72	Jul	1248	63	3047	160
s. Quail Roost Prince Max	d. Drucilla of Lone Elm						
*¶Coronation Majestic's Diana	Sr3	201	Jul	1477	73	11332	563
*Cummings' Maxim Dorothy	8	356	Jul	580	28	10418	527
*¶Curtiss Candy Levity Barbara	8	135	Jul	884	34	5068	201
*¶Dillon's Lucky Elsie	5	253	Jul	940	48	10288	524
*¶Dillon's Lucky Lady	5	228	Jul	973	47	8468	405
*Dillon's Maxim Mary	5	365	Jul	336	17	13374	626
*¶Dinsmore Queen Kewpie	8	70	Jul	1461	55	3270	128
s. Ruayne King's Majesty	d. Dinsmore Faymost Christobel						
*Dondor's Reliable Bess	Jr4	365	Jun	.404	25	11106	620
*¶Elkhardt's Beauty	6	136	Jul	986	40	5282	229
*¶Grassy Grove Maxim's Posey	9	135	Jul	1124	59	6256	314
*¶Green Meads Dame Alynum	Sr4	208	Jul	1285	55	10231	463
*Hardwick's Pride of Namreg	6	286	Jul	1085	52	11766	570
*¶Hazelwood's Kite	9	171	Jul	1157	50	7748	390
*¶Hilda's Trixie of K. R.	5	187	Jul	1236	59	7474	368
*¶Hillandale Cavalier's Xcelia	6	199	Jul	1164	59	9068	473

*¶Hillandale Golden Claire	11	213	Jul	1021	52	9998	502
*¶Hillside Maxim Judy	5	305	Jun	246	13	9251	470
*¶Hillside Maxim P. Barbara	7	85	Jul	1410	64	4024	202
s. Maxim's Prince of Grassy Grove	d. Hillside Valorous Bessie						
*¶Hillside Maxim P. Maxine	7	141	Jul	1435	66	7734	373
*¶Hillside's Iris	7	143	Jul	1058	44	5731	365
*¶Hillside Valorous Charm	8	186	Jul	1534	87	9140	435
*¶Hillside Valorous Christine	8	301	Jul	1020	53	13190	687
*¶Hillside Valorous Daisy	8	298	Jul	950	52	13183	699
*¶Hillside Valorous Flora	7	305	Jul	493	24	10385	491
*¶Ideal's Champ's Fanny	5	169	Jul	1130	56	6740	311
*¶Ideal's Claremont's B. Butter	5	52	Jul	1380	60	2253	98
s. Ideal's Claremont	d. Ideal's Supreme's B. Butter						
*¶Ideal's Claremont's Emily	5	57	Jul	1487	61	2615	107
s. Ideal's Claremont	d. Ideal's Peter's Emily						
*¶Ideal's Claremont's Golda	5	145	Jul	1114	45	6249	300
*¶Ideal's Claremont's Hyacinth	5	145	Jul	1079	46	6010	281
*¶Ideal's Claremont's Rubina	5	143	Jul	1067	48	5614	261
*¶Ideal's Clarion's Pearlglo	6	286	Jul	1012	59	11575	572
*¶Ideal's Dairy Boy's Sally	5	305	Jul	90	4	13890	632
*¶Ideal's Jubilee's Dawn	5	128	Jul	1596	70	7311	329
*¶Ideal's Laddie's Lillian	5	154	Jul	1270	60	6971	350
*¶Ideal's Traveller's Lucy	5	181	Jul	1281	58	8801	403
*¶John's Flossie	7	69	Jul	1382	61	3180	166
s. Clara's Maxim John	d. Pine Wood's Flossie						
*¶Kembrooke Bernice	5	150	Jul	857	33	5131	208
*¶Lakewood Favorite Girl	6	221	Jul	893	46	7631	389
*¶Lancresse Kaye	6	63	Jun	931	47	3023	107
s. Lancresse Major	d. Lancresse Gardea						
*Lancresse Lola	5	248	Jul	1112	51	9729	483
*Langmore A. Directress	5	365	Jun	199	12	11862	637
*¶Langmore A. Lucy	6	46	Jul	1542	68	2045	90
s. Coronation Agitator	d. Langmore Idol Laila						
*¶Langmore Sunlight Inheritance	6	231	Jul	1074	46	9994	456
*¶Langvalley Apple Blossom	7	212	Jul	1413	70	10468	479
*¶Langvalley Belinda	8	254	Jul	1211	51	12449	511
*Langvalley Belle Ring	10	365	Jun	701	38	13904	688
*Laurel Locks Coretto	11	208	Jul	1102	54	10114	549
*¶Lauxmont Nugget's Nocturne	5	77	Jul	1502	73	3897	180
s. Brooklandwood Nugget	d. McDonald Farms Glenna						
*¶Lurvendale Diplomat Doreen	5	181	Jul	820	40	7623	402
*¶Maegeo Barbara	Sr3	74	Jul	1359	50	3338	134
s. Butterfat Oberon	d. Curtiss Candy Levity Barbara						
*Maegeo Bonita	Jr3	151	Jul	984	45	5367	245
*¶Maegeo Colfax's Cindy	Sr4	295	Jul	516	27	10898	475
*¶Maegeo Columbine	Sr3	217	Jul	964	42	8423	356
*¶Maegeo Coquet Lady	Sr3	69	Jul	1156	55	3629	164
s. Cesar Muriel's Elbon	d. Fancier's Coquet of Mt. Ararat						
¶Maegeo Dabson's Anne	5	108	Jul	1151	57	4330	217
¶Maegeo D Celia	Sr2	305	Jul	208	11	8324	445
Maegeo D Dorothy	Jr2	311	Jul	863	42	8922	455
Maegeo D Jenny	Jr2	324	Jul	733	39	7628	405
¶Maegeo D Lilac	Jr2	304	Jul	456	26	5652	320
Maegeo D Queen	Jr2	221	Jul	685	35	5905	317
Maegeo Dynamo's Ashley	Sr3	277	Jul	526	29	7528	430
¶Maegeo Dynamo's Bretna	Jr2	305	Jun	396	24	7788	394
¶Maegeo Dynamo's Cardibelle	Jr2	305	Jul	167	12	5469	296
Maegeo Dynamo's Charm	Jr3	354	Jul	998	48	12559	573
¶Maegeo Dynamo's Clara	Jr2	305	Jun	600	34	10111	542
¶Maegeo Dynamo's Coquette	Jr2	255	Jul	1123	50	9374	424
Maegeo Dynamo's Fancy	Jr2	321	Jul	647	36	7458	405
Maegeo Dynamo's Graceful	Jr2	287	Jul	635	33	6058	334
*Maegeo Dynamo's Kate	Jr3	322	Jul	467	22	10407	554
¶Maegeo Dynamo's Lindy	Jr2	134	Jul	750	36	3429	185
Maegeo Dynamo's Lustre	Jr2	233	Jul	886	41	8251	362
¶Maegeo Dynamo's Ona	Jr2	296	Jul	933	43	10818	469
Maegeo Dynamo's Rachel	Jr2	348	Jul	747	40	13147	662
¶Maegeo Dynamo's Theodora	Jr2	276	Jul	802	40	8937	417
*¶Maegeo Flag	Jr3	66	Jun	1421	66	3232	146
s. Langmore L. L. Cadet	d. Langmore Flag						
*Maegeo Helma	Sr2	356	Jul	660	39	8323	452
*Maegeo Jenny	Jr4	365	Jul	393	23	8836	490
*Maegeo John's Helen	Sr4	225	Jul	936	54	9680	592
*Maegeo Lindy	Jr2	81	Jul	1040	42	2803	109
s. Jaebardale Forward's Warrior	d. Kuhtzdale Kipling's Lindy						
¶Maegeo Lorrie's Cheerfan	Jr3	218	Jul	723	34	5953	278
¶Maegeo Lucy	Jr3	80	Jul	1152	55	3057	140
s. Ideal's Warrior	d. Ideal's Traveller's Lucy						
*¶Maegeo Mainstay Fern	Sr4	138	Jul	624	33	4476	234
*¶Maegeo Maxim Rachel	Sr3	244	Jul	414	23	7008	382
*Maegeo Maxim's Bonnie	Jr3	230	Jun	581	32	5662	326
*¶Maegeo Maxim's Carol	Jr3	155	Jun	944	44	6157	281
¶Maegeo Maxim's Charm	Jr2	195	Jul	843	37	5595	251
*¶Maegeo Maxim's Geranium	Sr3	170	Jul	671	32	5797	280
¶Maegeo Maxim's Girl	Jr2	223	Jul	472	26	4406	248
*¶Maegeo Nellie	Jr4	148	Jul	881	43	4555	244
*¶Maegeo Noble's Ann	Jr2	205	Jul	1420	67	10707	464
*¶Maegeo Queen Alicia	6	148	Jul	1275	61	7384	333
¶Maegeo Queen Beauty	5	305	Jul	639	32	10122	515
*¶Maegeo Queen Beth	Jr4	128	Jul	1208	53	5950	275
*¶Maegeo Queen Bliss	Sr4	74	Jul	1644	73	4113	184
s. Sky Brook Maxim Brill King	d. Coble's Ivanhoe Bliss						
*¶Maegeo Queen Charm	Sr4	98	Jul	1420	67	4759	227
s. Sky Brook Maxim Brill King	d. Fairlawn Maxim's Graceful						
*¶Maegeo Queen Dainty	Jr4	108	Jul	1679	74	6414	279
¶Maegeo Queen Daisetta	Jr4	256	Jun	634	35	6649	365
*Maegeo Queen Lillie	Jr4	365	Jun	392	18	10325	500
*¶Maegeo Queen Maid	Sr4	89	Jul	1331	52	3933	149
s. Sky Brook Maxim Brill King	d. Appin's Maiden						
*¶Maegeo Queen Maxine	Sr4	129	Jul	1287	59	5883	298
*¶Maegeo Queen Polly	Sr3	99	Jul	1381	62	4958	225
s. Sky Brook Maxim Brill King	d. Maxim's Majesty's Polly						
*¶Maegeo Queen Susan	Sr4	284	Jul	873	41	10554	519
¶Maegeo Sanna	Jr2	172	Jul	909	46	5054	237
*¶Maegeo Tranquill	Sr3	180	Jul	1149	54	7446	392
¶Maegeo Valorous Agatha	Jr2	151	Jul	878	42	4249	199
¶Maegeo Valorous Belinda	Jr2	217	Jul	666	30	5442	240
¶Maegeo Valorous Cameo	Jr2	173	Jul	541	28	3563	185
Maegeo Valorous Dairy Maid	Jr2	211	Jul	842	33	6298	268
*¶Maegeo Valorous Faith	Sr3	152	Jul	685	37	4545	245
¶Maegeo Valorous Finesse	Jr2	229	Jul	586	28	5134	255
Maegeo Valorous Florence	Jr2	228	Jul	794	44	6509	349
*¶Maegeo Valorous Lucile	Sr3	259	Jul	938	48	10040	515
¶Maegeo Valorous Lucy	Sr3	121	Jul	772	31	4359	191
¶Maegeo Valorous Sophia	Jr2	305	Jun	397	19	9916	486
¶Maegeo Valorous Whisper	Sr2	102	Jul	638	31	2390	126
s. Quail Roost King Valorous	d. Wood Ford Whisper						
¶Maegeo Valor's Anne	Sr2	305	Jul	79	4	7510	393
Maegeo Valor's Beauty	Sr2	357	Jul	931	47	11030	533
¶Maegeo Valor's Cherry	Jr3	204	Jul	1082	50	8978	416
¶Maegeo Valor's Cora	Sr2	305	Jun	350	19	7168	354
*¶Maegeo Valor's Emarie	Sr4	305	Jul	114	6	10438	547
*¶Maegeo Valor's Halo	Jr3	225	Jul	820	44	7536	392
¶Maegeo Valor's Rosy	Jr2	301	Jun	883	43	9357	445
*¶Maegeo Valor's Roxanne	5	139	Jul	1255	61	6966	329
*¶Maegeo Walley	Sr3	121	Jul	1033	48	4530	210
*¶Maegeo W. Annielee	Jr2	305	Jul	92	4	10599	516
*¶Maegeo Winner's Ashley	Jr2	305	Jun	523	23	10363	471
Maegeo Winner's Claire	Jr2	317	Jul	675	33	8261	423
Maegeo Winner's Countess	Sr2	316	Jul	876	43	10184	493
*¶Maegeo Winner's Dorothy	Jr2	305	Jul	23	1	7809	385
*¶Maegeo Winner's Flora	Jr2	305	Jul	38	2	7664	357
Maegeo Winner's Halo	Jr2	185	Jul	1037	41	7383	311
*¶Majesty's Luxury	8	149	Jun	1007	54	6559	312
*¶Malibi Vista's Foremost Neda	Jr4	143	Jul	846	42	4045	191
¶Manor Glen Designer's Lass	Sr4	305	Jun	53	3	8235	408
*¶Marcus' Violet	10	224	Jul	902	44	8774	442
*¶Marshallane's C. Laurel	5	89	Jul	1376	67	4442	210
s. Charmer's Chum of Marshallane	d. Lassie's Luster of Marshallane						
*¶Mattie Maxim's Kaye	9	38	Jul	1060	58	5361	290
*¶Maxim Majesty's Jean	8	206	Jul	1092	42	8720	385
*¶Maxim's Majesty's Faithful	6	136	Jul	1177	68	6625	335
*Maxim's Majesty's Marigold	6	365	Jun	89	5	10477	561
*Merco Master's Dairymaid	6	196	Jun	1133	51	9840	413
*¶Mt. Ararat Francine	5	242	Jun	904	45	9827	461
*¶Old Timbers Sally	5	147	Jul	1250	58	7629	359
*¶Orpha of Frenchdale	7	180	Jul	878	43	7031	344
*¶Pauline of Milestones	10	138	Jul	1742	79	8707	424
*Pharos Beckan	5	290	Jul	1249	58	14032	649
*Pretty Girl of Locust Grove	6	292	Jul	805	39	9243	481
*¶Rolling Hills Daisy	6	190	Jul	1146	55	8252	402
*¶Sarnia Farm Charm	5	73	Jul	2411	87	5146	206
s. Leahaven Maxium Bud	d. Sarnia Wava						
*¶Shoreland Florette	7	193	Jul	662	30	6448	311
*Shoreland Vida	Jr4	255	Jul	1040	39	9931	415
¶Spruce Run Bft. Chief's Rosette	Jr4	129	Jul	1536	55	7651	280
*¶Spruce Run Carillon's Susan	Sr4	85	Jul	1545	76	4431	198
s. Two Brooks Carillon	d. Spruce Run Buttercup Susi						
*¶Spruce Run Cavalier's Viol	5	48	Jul	1878	75	2781	111
s. Glenburnie Cavalier	d. Spruce Run Butterfat Violet						
*¶Spruce Run C. H. B. Fanny	7	121	Jul	1414	74	7072	358
*¶Spruce Run Cherub's Charity	6	190	Jul	1240	65	8793	452
*¶Spruce Run Darelu	Sr4	103	Jul	1253	63	4577	269
s. Two Brooks Dare	d. Lu's Beauty						
*¶Spruce Run Lucydare	Sr4	142	Jul	1166	52	6018	271
*¶Spruce Run Marvel's Dora	5	115	Jul	1696	59	7181	326
*¶Spruce Run Marvel's Lucy	8	235	Jul	1234	53	10534	454
*¶Spruce Run Monarch's Argenta	Sr4	257	Jul	988	49	10003	519
*¶Spruce Run Oberon's Bella	5	48	Jul	1556	66	2340	99
s. Butterfat Oberon	d. Wonderland Wisconsin Belle						
*Spruce Run Oberon's Iona	5	290	Jul	864	37	14009	676
*¶Spruce Run Oberon's Ruth	6	137	Jul	971	45	4988	234
*¶Sunbeam's Lydia of Namreg	7	209	Jul	1090	50	8881	400
*¶Templar's Maisie of Monroe	Jr4	146	Jul	1077	46	5772	251
*¶Ultra Queen of Highway	9	215	Jul	1217	60	10923	571
*¶Waupun Dolly	Sr4	305	Jun	323	15	11938	560
*¶Waupun Han	5	65	Jul	1631	66	3370	136
s. Valor's Myron	d. Waupun Hannah						
*¶Waupun Love	Sr4	237	Jul	885	40	9289	428
*Waupun Mispah	6	238	Jul	1004	49	9997	502
*¶Wern's Walker's Lee	Jr4	77	Jul	1238	51	3088	138
s. James J. Walker	d. Ambitious Courtney Lee						
*¶Willow Brook King's Starlight	Jr4	143	Jul	1262	52	6541	264
*¶Wood Ford Bright Sadie	5	305	Jun	209	10	9459	420
*¶Wood Ford Warden Grace	5	298	Jul	985	49	11080	547
*¶Woodside Hall Knollton Happy	9	173	Jul	1142	55	7963	379
*¶Zimalcrest King's Rose	6	88	Jul	1562	79	4786	231
s. Quail Roost King's Rose	d. Zimalcrest Rose						

COLBY, HOWARD H., COLBY DALE FARMS, ROMEO, MICH. ARHT

+Ancestral Acres Rosse	Jr2	305	Jun	78	4	7875	421
*Langmeadow Alta	6	223	Jun	848	50	9945	528
Langmeadow Amity	Jr4	365	May	551	33	10158	522
+Langmeadow Anid	Jr2	305	Apr	484	26	9130	436
+Langmeadow Arlene	Jr2	270	Jun	795	39	8759	414
+Langmeadow Calicia	Jr2	280	Jun	941	52	8916	487
+Langmeadow Canona	Jr2	272	Jun	830	43	7181	362
+Langmeadow Catherine	Sr2	255	Jun	640	38	5888	337
+Langmeadow C. Hyacinth	Sr2	224	Jun	763	30	7338	326
+Langmeadow Cissieta	Sr2	52	Jun	1010	48	1697	80
s. Caumsett King Royal	d. McDonald Farms S. Kissetta						
+Langmeadow Clarabelle	Jr2	107	Jun	917	43	3468	169
+Langmeadow Crema	Sr2	92	Jun	990	49	3166	157
+Langmeadow Macherie	Jr2	270	Jun	874	44	6863	429
+Langmeadow Mada	Sr3	89	Jun	1499	54	4255	175
+Langmeadow Madalia	Jr3	66	Jun	1523	63	3431	163
s. Flying Horse Master's Monarch	d. King's Dalia						
*Langmeadow Madamoiselle	Jr4	365	May	1071	46	16983	743
Langmeadow Maileen	Jr2	365	Jun	13		7981	441
+Langmeadow Martha	Jr2	40	Jun	1132	56	1447	71
s. Flying Horse Master's Monarch	d. Langmeadow Agnes						
*Langmeadow M. Bloom	Sr3	365	May	246	15	11379	629
+Langmeadow Melenda	Jr2	236	Jun	817	41	7724	374
+Langmeadow Melinda	Jr2	84	Jun	1328	60	3788	185
s. Flying Horse Master's Monarch	d. Paragon Caroline						
+Langmeadow Melissa	Jr2	160	Jun	894	49	4991	255
+Langmeadow Merna	Jr2	51	Jun	1067	52	1852	96
s. Flying Horse Master's Monarch	d. Langmeadow Alona						
+Langmeadow Merrell	5	286	Jun	925	48	11529	580
+Langmeadow Mirth	Jr2	230	Jun	891	48	8851	433
Langmeadow Moonbeam	Jr2	365	Jun	325	20	8816	434
*Langmeadow Redanna	6	228	Jun	870	36	9233	434
+Langmeadow Rivarine	Jr2	245	Jun	752	42	6272	338
+Langmeadow Thankful	Jr2	66	Jun	910	47	2002	101
s. Langmeadow Traveler	d. Langmeadow Colita						
*McDonald Farms S. Kissetta	5	300	Jun	716	40	11329	574

§COLLINS, WAYNE D., WINSTON-SALEM, N. C. ARHT

*+Hillbright Hazel	8	73	Jul	1567	58	3956	160
s. Quail Roost Bright King	d. Buster's Golden Primrose						
*+Lucky Viscountess	7	70	Jul	1215	52	2942	138
s. Riegeldale Emory's Viscount	d. Sunshine's Lucky Fern						

§COLOPY, EARL F., GLEN OAKS FARM, DANVILLE, OHIO. ARHT

*+Glen Oak's Princess	8	305	Aug	31	1	8504	438

§COLOPY, G. S., GLEN OAKS FARM, DANVILLE, OHIO. ARHT

+Glen Oaks Forward Beauty	Jr3	163	Jul	759	32	4901	210
+Glen Oak's Jewel's Fanny Glen	Sr4	227	Jul	754	33	8415	376
*+Glen Oak's Jewel's Pride	Sr4	237	Jul	955	48	8971	408

$COLOPY, G. S. & SON, GLEN OAKS FARM, DANVILLE, OHIO. ARHT

•Blossom's Favor of Valley View	6	172	Jul	692	30	5008	269
*•Glen Oak's Africander's Lady	Sr4	214	Jul	623	35	6248	312
*•Glen Oak's Becky	7	234	Jul	836	33	8262	355
•Glen Oak's Jewel's Ideal	5	244	Jul	705	32	7558	344
*•Glen Oak's Lady Lou	¶10	300	Jul	217	14	7598	362
*Polly Lou of Valley View	5	211	Jul	897	37	8140	370

CONE, J. H., CONE'S DAIRY, PLANT CITY, FLA. ARHT

*•Cone's Cavalier Joy	5	163	Jul	1155	55	7273	337
*•Cone's Cavalier May	5	67	Jul	1386	54	2906	118
s. Riegeldale Emory's Cavalier	d. Riegeldale Viscount's Spot						
•Cone's Cavalier's Beauty	Jr2	104	Jul	870	38	3054	131
•Cone's Cavalier's Joyce	Jr2	90	Jul	976	41	2922	117
¶Cone's Cavalier's Secret	95	297	May	429	30	9692	453
•Cone's Clair Pat	Sr2	385	Jul	462	26	6718	306
*•Cone's Libby	Sr4	165	Jul	1064	50	6334	280
•Cone's Prince's Eva	Jr2	119	Jul	957	40	3794	162
•Cone's Prince's Rosa	Jr2	105	Jul	797	40	2875	135
*•Cone's Rosette	Sr4	162	Jul	991	46	6466	271

COOPER, TOM, TOM COOPER FARMS, ARDMORE, OKLA.

Cooper's Actor's Ink	Jr2	236	Jul	1019	48	8061	344
Cooper's Davey's Intelligence	Jr2	264	Jul	605	28	5515	266
*Cooper's Hanoca	Jr4	209	Jul	1031	48	8046	367
Cooper's Incavo	Jr2	246	Jul	1096	46	9047	378
Cooper's Indiscreet	Jr2	269	Jul	918	42	8372	397
Cooper's Industrious Fanny	Jr2	213	Jul	862	36	5998	253
Cooper's Industrious Image	Jr2	252	Jul	766	36	6293	313
*Cooper's Inez	6	221	Jul	1107	50	9001	430
Cooper's Inmiss	Sr3	305	Jul	1072	44	10527	469
Cooper's Inmiss Mead	Jr2	189	Jul	936	42	5746	253
Cooper's Inroxene	Jr2	261	Jul	939	39	8164	369
*Cooper's Integrity	Sr4	177	Jul	1125	49	7405	319
Cooper's Majesty Hebe	Sr3	276	Jul	950	41	8299	369
Cooper's Majesty Intra	Jr2	236	Jul	868	40	7062	345
*Cooper's Marvelity	Sr4	113	Jul	1487	64	6353	275
s. Cooper's Augusta's Marquette	d. Cooper's H. Levity						
Cooper's Veronica	Jr2	183	Jul	999	45	5955	249
Cooper's Vimera	Jr2	200	Jul	950	45	7034	321
Cooper's Vivacious	Sr3	216	Jul	992	47	8030	359

$COUNTER, BEN F., FORT LUPTON, COLO. ARHT

*•Benmar's Mary Jane	Sr2	76	Jul	1137	50	2804	126
s. "the little farm" Victor	d. Steadfast Valor Gift's Zora						
•Benmar's Nickolet	Jr2	305	May	805	38	9640	443

$COUNTER, BEN T., FORT LUPTON, COLO. ARHT

•Lord Henry's King's Dorinda	Jr3	199	Jul	615	32	4647	226
•Pioneer Pretoria	Jr2	240	Jul	700	34	5786	285

COWHAM, C. F., COWHAM FARM, JACKSON, MICH. ARHT

¶Cowham Farm Don's Blanch R.	Jr2	147	Jul	1032	47	5508	247
Cowham Farm Don's Neva	Jr2	249	Jul	987	42	9088	397
¶Cowham Farm Don's Philea	Jr2	147	Jul	981	49	5033	226
*¶Cowham Farm King's Lela	Sr4	217	Jul	1044	49	8768	465
*¶Cowham Farm King's Pamela	Jr4	200	Jul	945	48	7246	378
*¶Cowham Farm La Noce's Star	7	144	Jul	1330	59	7531	358
*Cowham Farm Nevreex's Bonnie	Sr2	177	Jul	769	36	5344	251
Cowham Farm Rex's Sunny K.	Sr3	244	Jul	1210	51	11593	514
Cowham Farm's Judykin	Jr3	234	Jul	1022	48	9178	450
•Cowham Farm S. R.'s Victorian	Jr2	176	Jul	852	37	5232	234
Cowham Farm Tress' Suanne	Jr3	225	Jul	864	48	8651	482

CURTISS CANDY COMPANY, CARY, ILL. ARHT

*Adohr Eldor Pearlette	10	51	Jul	1478	59	2471	98
s. Eldor of Adohr Farms	d. Escalon Pearlette						
Curtiss Candy Camelia	Sr2	179	Jul	1099	49	6944	298
Curtiss Candy Col. Junette	Sr2	333	Jul	881	38	10926	499
*Curtiss Candy Col Pendant	Jr3	120	Jul	1314	47	5515	231
Curtiss Candy Col Rheba	Sr2	304	Jul	873	42	10362	479
*Curtiss Candy Col. Rony	Jr3	133	Jul	1063	51	5725	249
Curtiss Candy Debutante	Jr3	146	Jul	1010	46	6134	293
Curtiss Candy Fancy Chic	Sr2	179	Jul	1317	46	7322	304
Curtiss Candy Heir Barbee	Sr3	105	Jul	1139	47	4789	228
Curtiss Candy Hibiscus	Jr2	55	Jul	1238	41	3079	81
s. Curtiss Candy Levity Chum	d. St. James Champion Wren						
Curtiss Candy Huckleberry	Sr2	385	Jun	275	14	12345	580
Curtiss Candy Junco	Sr2	170	Jul	999	40	5977	250
*Curtiss Candy Kindness	Sr3	385	Jul	68	4	12886	732
Curtiss Candy Larkspur	Jr2	95	Jul	912	35	2954	111
*Curtiss Candy Levity Charlotte	9	92	Jul	1763	76	5614	256
*Curtiss Candy Levity Dairymaid	6	315	Jul	980	46	11467	572
*Curtiss Candy Levity Starlight	Sr3	385	Jun	448	25	15350	821
*Curtiss Candy Levity Verity	Sr4	252	Jul	753	33	8791	446
Curtiss Candy Lucky Destiny	Jr2	182	Jul	772	32	5834	321
Curtiss Candy Lucky Dream	Jr2	70	Jul	1299	54	2827	116
s. McDonald Farms Pre Lucky Boy	d. Curtiss Candy Levity Dream						
Curtiss Candy Lucky Queen	Jr2	385	Jun	403	23	8850	441
Curtiss Candy Merry Lass	Jr3	115	Jul	1053	41	4349	187
*Curtiss Candy Noble Primrose	Sr3	27	Jul	1561	71		
s. Curtiss Candy Levity Heir	d. Quail Roost Noble Primrose						
Curtiss Candy Oriole	Jr2	198	Jul	974	46	7375	378
*Curtiss Candy Peach Blossom	Jr4	283	Jul	919	42	10968	493
Curtiss Candy Pewee	Jr2	365	Jun	440	20	11392	502
Curtiss Candy Pigeon	Jr2	100	Jul	1078	48	3803	163
*Curtiss Candy Proud Andante	Jr3	55	Jul	1221	51	2109	98
s. Curtiss Candy Noble Curtiss	d. Curtiss Candy Levity Andante						
¶Curtiss Candy Proud Barbee	Jr2	305	Jun	434	20	9525	463
Curtiss Candy Proud Dream	Jr2	86	Jul	1025	41	2898	121
s. Curtiss Candy Noble Curtiss	d. Curtiss Candy Colonel Dream						
Curtiss Candy Proud Jane	Jr2	112	Jul	986	45	3811	178
Curtiss Candy Proud Patsy	Jr2	101	Jul	1175	53	3956	190
Curtiss Candy Proud Quadrant	Jr2	95	Jul	1163	50	3974	187
Curtiss Candy Proud Rheba	Jr2	63	Jul	1172	52	2397	109
s. Curtiss Candy Noble Curtiss	d. Francois' Cozy Rheba						
Curtiss Candy Proud Thelda	Sr2	93	Jul	956	40	2828	127
*Curtiss Candy Woodbine	Sr3	269	Jul	865	41	9582	489
*Lookout Valley Levity Lucille	Jr4	67	Jul	1682	74	3656	157
s. Curtiss Candy Levity Hero	d. Curtiss Candy Lea Lady						
*Patsy Jean of Meadow Lane	7	350	Jul	686	36	15543	777
Wey Acres Bruce's Glory	Jr2	55	Jul	1026	43	1770	81
s. St. James Champion Bruce	d. Royal Christabel Girl						
Wey Acres Bruce's Lydia	Jr2	70	Jul	920	39	2195	90
s. St. James Champion Bruce	d. Wey Acres Levity Lileta						

$DAINES, LYNN O., SANLYNN FARM, OGDEN, UTAH. ARHT

•Sanlynn Sonia	Jr2	147	Jun	1074	43	5433	242

$DAINES, O. S., SANLYNN FARM, OGDEN, UTAH. ARHT

•Ben Lomond Dictator's Nila	Jr2	281	Jun	500	22	5201	256
•Ben Lomond Doc Zola	Jr2	178	Jun	689	29	5109	237
•Ilene of Sun Shine Valley	Jr2	81	Jun	1023	39	2873	114
s. Wandamere Arbitrator	d. Long View Verbena's Iona 2d						
*•Sally of Chicosa	5	165	Jun	1063	42	6823	264
•Sanlynn Aster	Jr2	241	Jun	961	46	7018	368
•Sanlynn Daphne	Jr2	78	Jun	837	30	2370	98
s. Bonnibell Delightful Dictator	d. Cache Meadow Delane						
•Sanlynn Dimples	Sr2	112	Jun	958	39	3480	152
s. Bonnibell Delightful Dictator	d. Cache Meadow Dina						
•Sanlynn Fancy	Sr2	147	May	797	35	4354	196
•Sanlynn Priscilla	Sr2	56	Apr	899	35	1618	73
s. Bonnibell Delightful Dictator	d. Priscilla L. of Prestdale						
•Sanlynn Sonata	Jr2	132	Jun	1003	33	4589	174
•Sanlynn Starlene	6	97	Jun	1222	46	3733	160
s. Cache Meadow Major	d. King's Golden Starlet						

DANCER, H. M., JACKSON, MICH. ARHT

Cowham Farm Emory's Tressa	Jr4	191	Jul	1095	54	8360	440
*•Cowham Farm Hazel's Tressa	Sr4	119	Jul	1278	63	5595	282
•Cowham Farm King's Rexine	Jr4	305	Jul	372	22	10528	509
•Cowham Farm Lad's Tressine	Jr3	49	Jul	1111	51	1752	81
s. Cowham Farm Bethel's Rex Lad	d. Cowham Farm King's Tressa						
Cowham Farm Rex's Dondoro	Jr3	340	Jul	734	41	9981	532
Cowham Farm Rex's Gemie	Sr3	365	Jul	727	34	11111	558

$DAVIS, EUGENIA C., CRUMDALE FARM, BERWYN, PA. ARHT

*•Laurel Mills Rose	#Jr4	261	Jul	191	8	8730	362
*•Spencer's Landing Frances	5	261	Jul	473	27	7111	399

$DENACI, EDWARD, FEATHERBED FARM, HOPEWELL, N. J. ARHT

•Delwake Tocsin's Letitia	Jr2	305	May	48	2	7091	360
*•Dusty's Donna of Monterey	Jr3	226	May	536	28	6914	352
*•Featherbed Pepper Lassie	Sr3	249	May	625	26	6407	358
•Featherbed Performer Mitsie	Jr2	52	May	1139	64	1809	101
s. Brian Boru Performer	d. Cowanesque Maud						
•Featherbed Performer Radiance	Jr3	129	May	1181	51	4632	217
s. Brian Boru Performer	d. Longlands Radiance						
•Featherbed's Dorothy	Sr3	137	May	1039	47	5308	239
*•Featherbed's Karen	Jr4	206	May	831	42	6818	332
*•Featherbed's Lady Blanche	5	305	Jun	32	1	8216	413
*•Featherbed's Madelaine	Sr4	83	May	1354	65	3377	169
•Featherbed's Oberon Melba	Jr2	305	May	236	13	6935	355
•Innisfree Cherub's Larkspur	Jr2	133	May	647	34	3425	173
•Innisfree S. Betty	Jr2	130	May	1031	51	4594	228
•Inspiror's Fay	Sr4	27	May	1135	56		
s. McDonald Farms Inspiror	d. Ferdinand's Fay						
•Langwater Fontaine	Sr2	108	May	712	33	2789	121
s. Coldspring's Noble's Brilliant	d. Langwater Fontabelle						
•Meadowlane Diana May	Sr2	186	May	855	44	5855	274
•Monterey Cherubim	Sr2	305	Apr	535	29	7713	432
•Shady Brook's Twinkling Star	Jr2	137	May	990	43	4638	207
•Winlochan Princess Glenda 2d	Sr2	78	May	1195	52	3980	141
s. Hill Girt Prince Cherub	d. Winlochan Princess Glenda						

DILLARD, D. H., HOMEWOOD FARMS, AGRICOLA, VA. ARHT

Homewood Chieftain's Dorothy	Sr2	223	Jul	783	41	5600	341
¶Homewood Chieftain's Lady P.	Jr2	295	Jul	419	23	5848	324
¶Homewood Chieftain's Linda	Sr2	295	Jul	540	31	7456	450
¶Homewood Chieftain's Star	Jr2	305	Jun	436	23	6890	365
¶Homewood Chieftain's Susana	Jr2	305	Jun	632	26	9837	415
*¶Homewood Defiance's Dolly	#Sr2	282	Jul	390	26	9888	511
¶Homewood Emory June Bell	Sr4	305	Jun	687	29	10754	479
*¶Homewood Emory Pauline	Sr4	305	Jun	392	22	8467	452
*¶Homewood Raider's Bright Star	Jr3	305	Jun	270	13	6769	409
¶Homewood Raider's Estell	Sr2	10	Jul	292	11		
s. Quail Roost Bright Raider	d. Masterful Estell						
¶Homewood Raider's June	Sr2	87	Jul	1071	50	3183	143
*¶Homewood Raider's Linda Kay	Jr3	305	Jun	92	5	8840	487
*¶Homewood Raider's Nina	Jr4	131	Jul	983	47	4879	257
¶Homewood Raider's Pearl	Jr2	123	Jul	868	46	3807	183
¶Homewood Raider's Rose	#Jr3	295	Jul	105	6	6022	359
¶Homewood Raider's Suedella	Jr2	104	Jun	876	39	3153	144
¶Homewood Solomon's Lois Lee	Sr2	283	Jul	654	38	7471	420
*¶Homewood Solomon's Nellie Gray	Sr3	305	Jun	410	25	7356	438

DILLARD, D. H., OAK PARK FARM, MADISON HEIGHTS, VA. ARHT

Oak Park Annie Lee	Sr3	204	Jun	989	50	7203	363
Oak Park Coronation Sylvia	Jr3	103	Jun	1194	51	4346	193
s. Oak Park Coronation Artist	d. Oak Park Noma						
*Oak Park Evelyn	Jr4	323	May	658	34	9813	484
*Oak Park Glamour Girl	Sr3	120	Jun	1146	47	5005	216
s. Langwater Defiance	d. Fairholm Glamour's Blossom						
Oak Park Maxim Caroline	Jr4	105	Jun	1040	47	3893	185
s. Langwater Defiance	d. Dudley's Marietta of High View						
Oak Park Maxim Glory	6	36	Apr	1202	60	1423	74
s. Lone Oak Nancy's Knight	d. Balkus' Sparkle						
Oak Park Maxim Marietta	5	163	Jun	869	45	5991	282
Oak Park Noble Empress	5	83	Jun	1189	61	3535	179
s. Oak Park Jack Rilma	d. Balkus' Sparkle						
Oak Park Opaline	Jr3	98	Jun	1097	53	3703	177
s. Langwater Defiance	d. Oak Park Sudie						
Oak Park Penny	Jr2	105	Jun	939	43	3466	157
s. Langwater Defiance	d. Fairholm Daisy Acteon						
Oak Park Red Rosette	Sr2	199	Jun	885	47	6270	339
Oak Park Royal Queen	Sr3	189	Jun	823	40	6043	282
Oak Park Taurine Donna	7	137	Jun	910	44	4642	210
s. Quail Roost Taurine Prince	d. Queen's Bobbie of Kenmore						

DINSMORE DAIRY COMPANY, DINSMORE, FLA. ARHT

*Bayville Maxprint Gladine	Sr4	253	Jun	801	38	7987	393
*Beaver Creek Adonis Clara	Jr4	187	Jun	1038	47	7383	341
*Beaver Creek Madonna	5	231	Jun	1028	46	8992	409
•Brays Island Majestic Gloria	Jr2	115	Jun	708	32	2946	137
*Brookvale Elaine	5	273	Jun	944	38	11585	470
•Dinsmore Actor Iowanite	Jr2	203	Jun	723	36	4060	249
*Dinsmore Empress Beth	6	222	Jun	803	31	6630	334
*¶Dinsmore Empress Virginia	5	305	Jun	354	16	10399	431
Dinsmore Faymax Bertie	Sr2	271	Jun	603	29	5886	287
¶Dinsmore Faymax Delia	Sr2	305	Jun	345	18	6331	306
•Dinsmore Faymax Dorcas	Jr3	99	Jun	817	26	1914	85
*Dinsmore Faymax Fanchon	Sr2	305	May	628	27	8934	406
•Dinsmore Faymax Folly	Sr2	234	Jun	623	28	4838	228
Dinsmore Faymax Frisky	Sr2	249	Jun	589	27	5666	254
•Dinsmore Faymax Jane	Sr2	293	Jun	306	16	3656	172
Dinsmore Faymax Joe Anne	Jr2	163	Jun	982	40	5356	232
Dinsmore Faymax Josephine	Jr2	306	Jun	519	25	6364	301
*Dinsmore Faymax Loretta	Sr3	154	Jun	1092	40	6216	242
Dinsmore Faymax Mathilda	Sr2	67	Jun	991	34	2197	76
s. Fayroyal's Maxim	d. Dimple of Golden Midlothian						

+Dinsmore Faymax Nancy Jr2 33 Jun 738 30 792 33
s. Fayroyal's Maxim d. Dinsmore Princess Nellie
+Dinsmore Faymax Patricia Sr2 102 Jun 861 29 3062 123
*Dinsmore Faymax Virgie Jr4 138 Jun 1123 47 5195 336
*Dinsmore Garfield Favorite 5 214 Jun 976 43 7811 337
*Dinsmore Garfield Virgilia 5 73 Jun 1475 75 3766 181
s. Dinsmore Garfield d. Dinsmore Royal Virgilia
*Dinsmore Holtra Bertelle 8 191 Jun 1143 48 7981 326
Dinsmore Illustrious Rose Jr2 365 May 358 32 11215 590
Dinsmore Jury Minerva Sr2 108 Jun 891 36 3539 137
Dinsmore Jury Zelma Jr2 275 Jun 824 39 7946 375
*Dinsmore Lelah 11 85 Jun 1215 46 3605 138
s. Appin's High Boy d. Appin's Leah
+Dinsmore Levity Lindy Sr2 128 Jun 699 28 5391 137
Dinsmore Majestic Dancie Sr2 398 Jun 767 32 8455 333
Dinsmore Majestic Elsie Sr2 299 Jun 750 32 8414 373
*Dinsmore Majestic Gilda 8 345 Jun 964 38 15233 564
+Dinsmore Majestic Glory Girl Sr2 92 Jun 794 40 2419 103
Dinsmore Majestic Janice Jr2 365 Jun 869 33 12421 469
+Dinsmore Majestic Junie Sr2 305 Jun 463 19 5581 236
+Dinsmore Majestic Margot Sr2 124 Jun 700 33 3134 147
*Dinsmore Majestic Marionette Sr4 180 Jun 1153 44 8011 275
Dinsmore Majestic Semblance Jr2 152 Jun 987 39 4960 181
+Dinsmore Maple Connie Sr2 48 Jun 914 35 1540 58
s. Mapleton's Actor's Noble d. Mapleton's Maxim Connie
+Dinsmore Maxmost Cathleen Sr2 127 Jun 750 30 3379 132
+Dinsmore Maxmost Eden Sr2 305 Jun 285 14 4720 217
+Dinsmore Maxmost Essie Jr4 168 Jun 887 39 5514 247
+Dinsmore Maxmost Evaline Sr2 305 May 213 10 6010 275
+Dinsmore Maxmost Fantasy Sr2 75 Jun 595 25 1626 72
s. Quail Roost Maxmost d. Dinsmore Faith
Dinsmore Maxmost Faze Sr2 288 Jun 724 34 8017 375
*Dinsmore Maxmost Flash 6 250 Jun 603 31 7123 353
+Dinsmore Maxmost Geneva Sr2 131 Jun 815 36 3724 157
+Dinsmore Maxmost Ilene Sr2 305 Jun 198 10 4757 238
+Dinsmore Maxmost Judith Jr3 225 Jun 476 22 3519 149
*Dinsmore Maxmost Kaomeo Sr3 192 Jun 823 36 8014 242
*Dinsmore Maxmost Luella Sr4 180 Jun 930 40 6511 274
+Dinsmore Maxmost Lute Jr2 293 Jun 343 18 4316 218
*Dinsmore Maxmost Phyllomena Sr3 185 Jun 985 37 6563 243
*Dinsmore Maxmost Prisa 5 111 Jun 1088 47 4295 190
Dinsmore Maxmost Sara Sr2 221 Jun 766 36 5977 276
Dinsmore Maxmost Tina Sr2 130 Jun 965 39 4247 189
*Dinsmore Maxmost Trevaline Jr3 217 Jun 551 23 5372 250
Dinsmore Maxmost Valentine Jr2 280 Jun 689 34 7689 366
+Dinsmore Maxmost Warbler Sr2 60 Jun 953 41 1902 84
s. Quail Roost Maxmost d. Dinsmore Garfield Wren
+Dinsmore Maxmost Zada Jr3 305 Jun 98 5 6432 262
*Dinsmore Mayroyal Butterball Jr4 188 Jun 906 37 6528 256
+Dinsmore Mayroyal Emlyn Sr2 302 Jun 518 27 5878 291
*Dinsmore Mayroyal Fancy Sr3 259 Jun 679 27 8340 368
*Dinsmore Mayroyal Favor Sr3 191 Jun 853 38 6391 278
*Dinsmore Mayroyal Flossie 5 50 Jun 1218 45 2047 76
s. Foremost May Royalty d. Dinsmore Royal Flame
*Dinsmore Mayroyal Gertrude Jr4 137 Jun 1152 34 6080 203
*Dinsmore Mayroyal Irene Jr4 365 Jun 642 24 13090 561
*Dinsmore Mayroyal Jedetta Jr4 348 Jun 881 45 14573 597
+Dinsmore Mayroyal Laura Jr2 268 Jun 548 24 4792 213
*Dinsmore Mayroyal Leilia Sr4 102 Jun 1097 45 4057 153
*Dinsmore Mayroyal Lynn Sr3 305 Jun 616 29 6434 278
+Dinsmore Mayroyal Maggie Sr2 271 Jun 638 24 5240 237
*Dinsmore Mayroyal Margy Jr4 118 Jun 1299 52 5744 218
s. Foremost May Royalty d. Butler Island Fayroyal Margy
+Dinsmore Mayroyal Ruby Sr2 305 Jun 506 21 5558 222
Dinsmore Mayroyal Sis Sr2 152 Jun 899 38 4904 199
*Dinsmore Mayroyal Sophia Sr3 130 Jun 1012 37 5030 183
Dinsmore Mayroyal Stella Sr2 92 Jun 935 31 2879 96
s. Foremost May Royalty d. Dinsmore Maxmaster Shelby
Dinsmore Mayroyal Vess Sr2 365 May 292 16 11227 501
*Dinsmore Mistress Arlene 6 156 Jun 964 40 5309 220
*Dinsmore Mistress Prudence 5 287 Jun 906 39 10255 420
*Dinsmore Noble Ardis Sr3 160 Jun 772 35 4691 217
+Dinsmore Noble Blaze Sr2 305 Jun 286 14 5216 213
+Dinsmore Noble Dainty *Jr3 269 May 469 17 5803 225
*Dinsmore Noble Daylight Sr4 128 Jun 1278 48 7085 272
Dinsmore Noble Ellen Sr2 163 Jun 943 41 5350 238
+Dinsmore Noble Fawn Jr2 305 Jun 598 33 6210 307
¶Dinsmore Noble Frances Jr2 305 Jun 462 23 6718 284
+Dinsmore Noble Goldenrod Jr3 143 Jun 679 31 3510 161
+Dinsmore Noble Idalene Sr2 44 Jun 816 35 1231 53
s. Quail Roost Noble Yeoman d. Dinsmore Majestic Ideal
*Dinsmore Noble Jedettine Jr3 276 Jun 811 33 8794 381
*Dinsmore Noble Jerry Sr3 205 Jun 940 36 8439 332
+Dinsmore Noble Kathy Sr2 293 Jun 637 30 6976 317
+Dinsmore Noble Leafy Jr2 79 May 1105 39 2600 90
s. Quail Roost Noble Yeoman d. Dinsmore Majestic Leatrice
Dinsmore Noble Lou Sr2 136 Jun 1136 42 5634 216
Dinsmore Noble May Sr2 290 Jun 719 31 8278 347
Dinsmore Noble Rosalie Jr2 285 Jun 713 37 7706 376
Dinsmore Noble Valeria Jr2 101 Jun 691 41 3281 149
+Dinsmore No Max Belinda Sr2 305 May 360 21 5153 292
Dinsmore No Max Ivey Jr3 313 Jun 857 38 9151 381
+Dinsmore Philosopher Elaine Jr2 276 Jun 435 22 4012 202
*Dinsmore Queen Finnie Sr4 63 Jun 1081 43 2301 92
s. Ruayne King's Majesty d. Dinsmore Maxmost Fenella
*Dinsmore Queen Florie 5 101 Jun 1272 44 4610 168
*Dinsmore Queen Hilda Jr3 170 Jun 1110 41 7438 287
*Dinsmore Queen Julie Jr4 259 Jun 1015 41 9373 426
*Dinsmore Queen Julia 5 142 Jun 1123 43 5785 236
*Dinsmore Queen Marta Sr3 244 Jun 797 37 7481 353
*Dinsmore Queen Precious 7 206 Jun 928 40 6815 293
*Dinsmore Queen Ripple 5 161 Jun 1020 42 6539 279
*Dinsmore Queen Seneca Sr4 61 Jun 1487 51 3906 100
s. Ruayne King's Majesty d. Dinsmore Maxmost Seneca
*Dinsmore Queen Vickie Sr4 155 Jun 1034 41 5679 251
Dinsmore Royal Victorine Jr3 319 Jun 653 33 8613 385
+Dinsmore Super Susie Jr3 146 Jun 659 28 3504 155
*Knightdale Count's Cornilia Sr4 230 Jun 988 37 8233 345

¶DODGE, HENRY M., ELMBROOK FARM, PERRYSBURG, OHIO. ARHT
*+Applebrook's Viceroy's Glow Sr3 158 Jul 948 39 6343 306
+Coronal Anita Jr2 203 Jul 489 37 3909 208
+Coronal Arleen Jr2 280 Jul 570 24 6589 348
*+Coronal Bernadette 5 300 Jul 690 40 7340 328
+Coronal Clementine Jr2 69 Jul 672 29 1535 68
s. Coronation Victory d. Coronal Clemma
*+Coronal Golden Memoir Jr4 50 Jul 1396 57 2391 94
s. Fairlawn Memoir's Performer d. Sterlingold Sherry
+Coronal Goldie Jr2 107 Jul 930 41 3486 165
*Coronal Goldilocks Sr4 365 Jun 6 9377 553
+Coronal Hope Jr3 174 Jul 719 36 4938 262
*+Coronal P Darling Sr4 280 Jul 505 28 8378 428
+Coronal Sherry Sr2 218 Jul 785 38 6052 286
+Coronation King's Memory *Jr2 302 Jul 90 4 7229 326
*+Coronation Patsy 5 137 Jul 1324 51 5708 280
*+Sterlingold Cinderella 7 283 Jul 701 32 10707 502
*+Sterlingold Marybelle 5 38 Jul 1270 51 1529 62
s. Fairlawn Memoir's Performer d. Sterlingold Sherry
*+Sterlingold Princess Ginger 6 127 Jul 1010 51 4518 230

DUNLOP, JOHN M., ELLERSLIE FARM, PETERSBURG, VA. ARHT
*¶Ellerslie Bopeep Sr3 310 Apr 707 31 9355 415
*¶Ellerslie Duchess 6 274 Jun 1034 43 11402 523
*¶Ellerslie Ellen Sr3 270 Jun 727 33 8061 382
*Ellerslie Fannie Jr4 365 Apr 296 15 12876 600
**Ellerslie Flora Jr4 308 Jun 1344 59 10509 456
*¶Ellerslie Imogene Sr3 182 Jun 1000 45 6694 309
Ellerslie Impelled Ernestine Sr2 73 Jun 923 44 2256 107
s. Bayville Maxim Impelled d. Ellerslie Ernestine
Ellerslie Impelled Helen Jr2 357 Jun 694 40 9816 525
*¶Ellerslie Impelled Lelia Jr2 365 Aug 482 29 9072 555
Ellerslie K. P. Adeline Jr2 274 Apr 741 35 7134 350
Ellerslie K. P. Anna Jr2 70 Jul 1166 50 2795 130
s. Klondike Krown Prince d. Ellerslie Georgia
**¶Ellerslie K. P. Nymph Sr3 189 Jun 1331 56 9470 412
Ellerslie K. P. Topsie Jr3 178 Jun 1415 66 8347 372
*¶Ellerslie Little Daisy 11 203 Jun 925 49 7052 352
*Ellerslie Merilly 6 105 Apr 1366 77 5088 255
*Ellerslie Miss Muffett Jr3 365 Apr 126 7 12466 601
Ellerslie Phil's Annie Jr2 365 May 295 15 11144 528
Ellerslie Phil's Bella Jr2 365 Apr 654 36 10385 512
Ellerslie Phil's Elmira Jr3 365 Apr 242 13 12138 585
Ellerslie Phil's Rita Sr2 122 Jun 943 48 4156 222
**¶Ellerslie Susan Sr4 182 Jun 1075 54 7393 356
*Ellerslie Virginia 7 135 Jun 1522 67 7331 321
*Elmington Pre Emma Jr2 216 Apr 1148 63 7726 409
*¶Quail Roost NoMax Marie 5 269 Jun 1051 58 13007 660
*Quail Roost Ray Marie Jr4 97 Jun 1326 65 4481 204
s. Quail Roost Raymost d. Quail Roost NoMax Marie
¶Shady Rest Pharoah's June Jr2 268 Jun 962 52 9070 460
*¶Sheppard Farm's Julia Ed Sr4 90 Apr 1133 62 4026 168
s. Sheppard Farm's Master d. Sheppard Farm's Julia

¶EBY, MERVIN, LOOKWELL FARMS, ELKHART, IND. ARHT
Lookwell Count's Blanche Jr2 225 Jun 976 41 7905 336
+Lookwell Count's Elaine Jr2 302 Jul 637 35 7683 385
Lookwell Count's Governess Jr2 140 Jul 612 33 4893 201
+Lookwell Count's Grace Jr2 244 May 570 33 5057 257
Lookwell S.Fawn Jr2 92 Jul 896 43 2728 135
s. Lookwell T.Spotlight d. St. Albans Actor's Faith C.
Lookwell Spot's Countess Jr2 27 Jul 728 38
s. St. Albans Grandee Count d. St. Albans Actor's C Hale Spot
Lookwell T. Alta Jr3 356 Jul 765 40 9981 521
Lookwell T. Baretta Jr2 365 May 104 5 12756 574
*Lookwell T. Beda 6 242 Jul 964 47 8311 399
Lookwell T. Belva Sr2 269 Jul 900 47 8520 442
Lookwell T. Illa Sr2 365 Jul 41 2 9028 498
Lookwell Valor's Betty Sr2 331 Jul 897 38 10586 467
Sunny Dale Levity Suzette Jr2 123 Jul 1144 45 4656 192
s. Wey Acres Levity Admiral d. Sunny Dale Farm Sue

¶EBY, SHELBA JEAN, LOOKWELL FARMS, ELKHART, IND. ARHT
+Lookwell Count's Linda Jr2 283 Jul 636 36 6683 369

EDISTO FARMS, DENMARK, S. C.
*¶Belmont View Ned's Buelah Jr2 282 Jul 734 38 8169 397
+Brays Island Actress 6 297 Jul 771 45 8782 521
¶Edisto Farm's Azalea Jr3 262 Jul 851 37 10127 421
*¶Edisto Farm's Begonia Sr4 305 Jul 909 49 12707 643
*¶Edisto Farm's Daffodil Sr3 213 Jul 1115 57 9411 510
+Edisto Farm's Hurdy Sr4 242 Jul 945 42 10036 462
Edisto Farm's Imogene 5 100 Jul 1353 59 4489 192
s. Edisto Farm's Nero d. Gold Branch R.G.D. Ranger's Ina
¶Edisto Farm's Judie Jr2 253 Jul 988 48 8721 390
¶Edisto Farm's K. Countess Jr2 174 Jul 892 44 5761 260
¶Edisto Farm's Lynne Jr3 134 Jul 961 53 5251 264
s. Edisto Farms Challenger d. Jeweller's Linda
¶Edisto Farm's Maxim Ilene Jr3 213 Jul 1191 58 9713 459
¶Edisto Farm's Maxim Nell Sr3 89 Jul 1131 44 3543 155
s. Quail Roost No Max Pilot d. Edisto Farm's Nettie
¶Edisto Farm's Noranna 5 296 Jul 1133 56 12360 606
¶Edisto Farms Olirose Jr2 175 Jul 1294 73 7901 391
¶Edisto Farm's Petunia Sr2 232 Jul 922 45 8220 394
¶Edisto Farm's Shona Jr2 305 Jun 283 13 11026 488
*¶Faithful's Maxim's Sun Shine 9 240 Jul 924 54 10001 498
+Gold Branch M.G.A.D. Gertrude 8 140 Jul 900 38 4768 187
+Improver's Princess 11 184 Jul 842 43 6748 361
+Knight Salaska 5 176 Jul 1044 52 6878 361
¶Nejasco Noble's Pat Sr2 210 Jul 921 46 7492 379
¶Oberland Pre Nellie Jr2 259 Jul 969 45 8524 379

ENDICOTT, JOHN, "BROOKWOOD," BLOOMFIELD HILLS, MICH.
Brookwood Flicker Sr4 256 Jun 597 27 6591 293
Brookwood Flirtation 6 198 Jul 721 34 6144 317
Brookwood Flounce 6 181 Jun 1133 51 6104 373
Brookwood Imperial's Dimple *5 335 May 247 14 10775 547
Brookwood Lady Frances Jr4 138 Jul 1004 54 5413 263
Brookwood Red Bird Jr3 252 Jul 463 23 6503 270

¶EQUI, JOHN, MATAPA GUERNSEY FARM, PENNGROVE, CALIF. ARHT
*+Matapa Lou-Boy's Dianna 11 100 Jul 1596 63 5941 259

¶EQUI, JOHN F., MATAPA GUERNSEY FARM, PENNGROVE, CALIF. ARHT
+Adohr King's Monody Sr4 92 Jul 1145 45 3954 177
s. McDonald Farms Elite King d. Beauhaven's Monody
+Circle L. Merry Merced 5 305 Jun 97 4 7996 419
*Ellwood Surprise Freesia 9 316 Jul 565 27 10152 505
+Happyholme Regal Honey Jr4 305 Jun 178 10 6372 367
+Kearney Park Victoria Jr3 305 Jul 512 23 9055 460
+Matapa C Daisy Doo Jr2 198 Jul 636 34 5009 289
+Matapa Consul Letti Jr2 286 Jul 625 30 8135 412
+Matapa Consul Nina Jr2 100 Jul 998 51 3385 182
*+Matapa Consul's Drusilla Sr3 89 Jul 1385 69 4363 205
Matapa Consul's Fritzie Jr2 365 Jul 116 7 9016 503
+Matapa Consul Sharlene Jr2 305 Jul 635 31 8616 411
*+Matapa Consul Sherry Jr4 69 Jul 1343 63 3337 158
s. Circle L Consul Boy d. Matapa El Toro's Sharon
*+Matapa Consul's Senorita Sr3 218 Jul 1215 74 11054 630
Matapa Consul's Teresa Jr2 365 Jul 465 26 9991 523
+Matapa Consul Taffy Jr2 249 Jul 562 32 5710 301
*Matapa El Toro's Hebe Jr4 298 Jul 792 36 11780 578

*+Matapa El Toro's Margo 5 216 Jul 927 48 6849 460
*Matapa El Toro's Sally Anne 6 220 Jul 1024 46 9508 495
*Matapa El Toro's Sharon 6 257 Jul 990 37 10929 446
*Matapa El Toro's Virginia 5 365 Jul 129 7 6945 453
+Matapa Honey Duchess Rose Jr2 305 Jun 243 12 6244 412
+Matapa Honey Jean Jr2 27 Jul 1190 57
s. Matapa Zeke's Honey Champion d. Matapa El Toro's Jenevieve
+Matapa Honey Lucinda Jr2 218 Jul 1102 49 9135 448
+Matapa Honey Malinda Jr2 305 Jul 940 31 7503 350
*+Matapa Honey's Adabelle Sr2 213 Jul 988 53 9963 459
*+Matapa Honey's Daisy 5 90 Jul 1464 88 5299 243
*Matapa Honey's Dixie 6 365 Jul 600 28 12682 585
+Matapa Honey's Norma *Sr2 286 Apr 477 26 6141 314
+Matapa Honey Sunny Jr2 66 Jul 1235 57 2691 127
s. Matapa Zeke's Honey Champion d. Matapa El Toro's Sunshine
*+Matapa Lou-Boy's Sandy 8 278 Jul 963 51 11705 681
+Matapa Stardust Carsonia Jr2 249 Jul 705 35 7059 352
+Matapa Velvet Debby Jr2 122 Jul 558 22 2593 167
*Matapa Zeke's Trilby 10 365 May 81 3 9391 457

§ERB, DELBERT D., DAYBREAK FARMS, ALBANY, OREGON. ARHT
*+Ivy Oak Delta's Lady Dolores Sr4 56 Jul 1319 67 2430 123
s. Wandamere Daisy's Duke d. Ivy Oak Annabelle's Delta
*+Ivy Oak Royal Duchess Jr3 236 Jul 777 54 7063 432
*+Oak Park's Norma Girl Jr3 243 Jul 795 43 8218 398

ERB, L. W., DAYBREAK FARMS, ALBANY, OREGON. ARHT
+Daybreak Dolly Jr2 147 Jul 669 33 3685 163
+Daybreak D. Pet Jr2 137 Jul 888 45 4163 206
+Daybreak Elaine Jr2 143 Jul 1341 68 6649 330
+Daybreak Peer's Gloria Jr2 151 Jul 638 38 3410 196
+Daybreak Poppy Jr2 140 Jul 942 43 4355 186
+Daybreak Rose O'Day Jr2 166 Jul 776 40 4440 206
+Daybreak Sally Jr2 157 Jul 1014 47 5366 240
+Daybreak Trixie Jr2 198 Jul 995 50 6637 306
*¶Erb Farms D. Jean Jr3 283 Jul 742 43 10545 523
*¶Erb Farms D. Princess Jr3 302 Jul 732 38 11768 519
*+Erb Farms D. Trixie Jr3 258 Jul 1072 55 10991 519
¶Erb Farms Duke's Jean *Jr2 285 Jul 34 1 5190 295
+Hood View June 6 246 Jul 720 39 7181 377
+Ivy Oak Rose Mary's Primrose 5 180 Jul 1140 58 7854 394
*¶Jean of Linnbrook's Bessie 8 305 Jul 308 20 9449 540
*¶Nellie's Laura 8 301 Jul 858 43 12885 619
*¶Princess' Advance Pansy 8 248 Jul 1105 59 11620 593
+Roth's G. Faynola Jr2 305 Jul 120 5 6180 393
+Ultra Bess of Benton Sr2 305 Jun 456 21 8744 405
+Wandamere Builder's Flo Jr3 147 Jul 955 51 4503 236
+W. Norwood's Clover Jr2 305 Jun 258 15 7517 425

§ERB, LINDA C., DAYBREAK FARMS, ALBANY, OREGON. ARHT
+Ivy Oak Byron's Reta Jr2 305 Jul 635 38 7430 393

§EVANS, SAMUEL J., EVANBROOK FARM, HURFFVILLE, N. J. ARHT
+Butterfat's Royal Doris Jr3 230 Jul 696 39 6034 345
+Carroll's Floella *Jr2 282 Jul 417 19 9441 434
*+Evanbrook's Amelia 6 78 Jul 1256 49 3291 136
s. Evanbrook's Leader d. Celia's Royal Amelia
+Evanbrook's Heroine Sr2 305 Jul 287 16 8263 459
+Evangeline of Evanbrook Jr2 225 Jul 596 36 4723 300
*+Leader's Mary Sr3 305 Jul 126 7 6668 357
*+Leader's Noel Queen Sr3 305 Jun 18 1 6570 372
+Valleyrun Marnee Jr2 182 Jul 638 38 4602 258

§EWING, WALLACE A., IDLEWILD FARMS, FORT LUPTON, COLO. ARHT
*Idlewild Mary Lou Jr4 126 Jul 1057 54 4842 252
Lady Irene's Duchess *Jr2 342 Jul 338 21 7298 382
Pioneer Alert's Letty Jr2 305 Jul 519 28 6943 374

FORGES FARM, INCORPORATED, PLYMOUTH, MASS.
*Forges Brightness Sr4 110 Jul 1461 63 5954 255
s. Langwater Senator d. Forges Sundown
*Forges Colleen Jr3 260 Jul 751 39 9286 447
¶Forges D. Bellerina Jr2 57 Jul 1245 59 2280 107
s. Garnet's Darius d. Broadland Bella
¶Forges D. Graceful Jr2 61 Jul 919 44 1905 80
s. Garnet's Darius d. Forges Royal Wisp
Forges Easter Mariess Jr2 365 Jul 387 24 10756 544
¶Forges Elina Bell Jr2 187 Jul 986 46 6871 324
*Forges F. H. Lassie Jr4 163 Jul 1204 53 7836 389
*Forges F. H. Silver Sr4 262 Jul 1095 49 10888 538
*Forges Garnet Sr4 226 Jul 982 52 9586 471
Forges Jingle Bell Jr3 303 Jul 940 47 10131 481
+Forges Lexington Fawn Jr2 92 Jul 920 43 3085 132
s. Matlock Magnus d. St. Nicholas' Ophelia
Forges Matilda Bell Jr2 365 Jun 397 17 12197 567
Forges Perfection Bell Jr2 365 Jun 419 20 11671 560
¶Forges Petigem Jr2 38 Jul 1056 37 1284 46
s. Langwater Peterson d. Forges Victor's Gem
¶Forges Petunia Jr2 99 Jul 1127 54 4077 184
s. Langwater Peterson d. Forges Red Echo
Forges Rosemaid Bell Sr3 314 Jul 641 36 8506 426
*Forges Royal Lillian Jr3 193 Jul 912 48 7447 377
¶Forges Royal Valerie Sr2 274 Jul 730 37 7851 367
Forges Rusty Bell Jr2 331 Jul 669 34 10287 467
Forges Shaker Bell Sr2 298 Jul 979 51 11961 585
Forges Tea Bell Jr2 365 Jul 236 10 9702 481

FOX, FRANCES HILL, CROASDAILE FARMS, DURHAM, N. C. ARHT
Croasdaile Elliton's Fairy Jr2 198 May 639 36 4236 226
Croasdaile Invasion's Flower Jr2 213 Jun 538 31 4766 257
*Croasdaile Invasion's Jessie Jr3 262 Jun 550 32 6329 350
*Croasdaile NoMax Fronie Sr3 54 May 1241 60 2091 100
¶Croasdaile NoMax Ruby Sr2 219 May 412 25 4241 235
Croasdaile NoMax Sophie Jr2 365 Mar 384 34 7549 425
*Croasdaile Prince's Gilda Sr4 365 May 286 14 9967 524
*Croasdaile Princess Beatrice Jr4 99 Jun 988 50 3163 187
¶Croasdaile Princess Beauty Jr2 243 Jun 668 40 5388 331
Croasdaile Princess Connie Sr2 365 Jun 25 1 10550 652
Croasdaile Princess Dora Jr2 293 Jun 622 41 8642 492
*Croasdaile Respect Mary Sr4 98 Jun 1231 55 3836 178
Croasdaile Roger's Miss Fritz Jr2 167 Jun 742 36 4744 246
*Croasdaile's Maxim's Fair 11 365 Mar 461 27 12973 614

FOX, FRANCES HILL & HERBERT J., CROASDAILE FARMS, DURHAM, N. C. ARHT
*Croasdaile Maxim's Primrose 5 238 Jun 763 41 7375 365
Croasdaile NoMax Ramora Jr3 201 Jun 817 44 6074 338
*Croasdaile's Princess Gale 8 158 Apr 1024 51 6300 317

§FUNK, J. E. & L. E., PRAIRIEMEDE FARMS, WINDSOR, MO. ARHT
+Franchester King's Ione Jr2 53 Jul 903 41 1549 71
s. Franchester Kella's King d. Franchester Perky Ione
*+Prairiemede's Beauty Pride Sr4 94 Jul 1182 61 4125 197
*+Prairiemede's Betty Kay Sr4 131 Jul 1003 46 4586 183
+Prairiemede's Clarice Sr2 45 Jul 826 36 1197 53
s. Meadow Lodge King's Horatio d. Lake Ozark Maid
+Prairiemede's Golden Creanta Jr2 213 Jul 684 34 5334 266
*+Prairiemede's Golden Toots Jr4 305 Jul 72 4 4625 230
+Prairiemede's Gold Heiress M. Sr2 271 Jul 439 26 5629 388
+Prairiemede's Horatio Tiste Sr2 264 Jul 662 32 6473 300
+Prairiemede's L. Empresa Sr2 160 Jul 604 29 3459 153
+Prairiemede's L. Estor Alma Jr2 156 Jul 514 24 3069 146
+Prairiemede's L. Lorena Sr2 264 Jul 606 27 5533 243
+Prairiemede's L. Maywinn Sr2 210 Jul 520 22 4775 214
*+Prairiemede's L. Mayze Sr3 155 Jul 684 31 4304 179
+Prairiemede's L. Moonbeam Sr2 245 Jul 499 22 4716 226
+Prairiemede's L. Susann Sr2 117 Jul 664 28 2762 113
+Prairiemede's L. Tootsie Jr2 154 Jul 611 27 3520 159
+Prairiemede's L. Violet Sr2 208 Jul 695 32 4971 218
+Prairiemede's M. Valencia Jr3 258 Jul 701 33 5977 269
+Prairiemede's Pansy Sr2 164 Jul 901 39 5355 222
+Prairiemede's Peggy Lou Jr2 169 Jul 723 33 4082 186
+Prairiemede's Starette Jr2 157 Jul 715 31 3734 158
*+Prairiemede's Victory Sr4 115 Jul 1186 54 4510 207
+Prairiemede's Wonder Della Jr2 143 Jul 884 33 3066 147

GALLUN, EDWIN A., ANCHOR POINT FARMS, HARTLAND, WIS.
+Anchor Point Acme's Fleur Jr3 262 Jun 366 16 6488 266
Anchor Point Best Fern Jr3 234 Jun 518 22 6010 267
¶Anchor Point Clear Garland Jr2 256 Jun 1005 54 9163 441
Anchor Point Clear Garnet Sr2 284 Jun 579 30 8435 311
Anchor Point Clear Gem Jr2 283 Jun 688 34 9035 349
*+Anchor Point Mod. Cranberry *5 302 Jun 339 17 9012 447
Anchor Point Mod. Emerald Sr4 247 Jun 839 33 9479 372
Anchor Point Mod. Fortuna Jr3 247 Jun 750 39 6952 347
¶Anchor Point Sabina's Gay Jr2 165 Jun 1032 44 5932 237
+A. P. Ensign Grenadine Jr2 293 Jun 599 29 7126 333
+Hillside's Poppy 7 253 Jun 958 48 8181 413

§GAMBONINI, JAMES G., OLD ADOBE RANCH, PETALUMA, CALIF.
*+Old Adobe Nina Jr4 271 Jun 824 37 9034 434

§GAMBONINI, R., OLD ADOBE RANCH, PETALUMA, CALIF.
+Creek Bend's Toleta Mia *Jr4 268 May 161 10 6388 368
*+Happyholme Crown Peggy Sr4 75 Jun 1410 57 3555 145
s. Pine Manor Crown Majesty d. Wandamere Peggy's Maid
+Happyholme Windell Jr3 115 Jun 1151 50 5120 235
+Old Adobe Ch-Nola Jr2 127 Jun 1171 53 5236 240
+Old Adobe Hi-Jessica Sr2 305 Jun 631 38 11696 537
+Old Adobe Hi-Thelma Jr3 305 May 64 3 7808 413
+Old Adobe Noble Anges Jr3 83 Jun 1068 51 1166 55
s. Adohr Eldor Nobleman d. Old Adobe Anita
+Old Adobe Noble Watha *Jr3 291 Jun 95 7 6681 405
+Old Adobe Princess Aria Sr3 305 Jun 90 5 9754 534
+Old Adobe Princess Quail Sr3 193 Jun 803 39 7220 343
+Old Adobe Queen Adelle Jr3 305 Jun 196 10 10570 566
Old Adobe Queen Honey-bee Sr3 334 Jun 688 44 10097 604
*Quality Farm Phyllad's Vi 7 365 May 575 39 14305 749
*+Sleepy Hollow Noble's Jane 2d Sr4 305 Jun 266 16 8329 432
*+Sleepy Hollow Noble's Patty 5 212 Jun 983 57 9041 545
*+Steadfast Canadian's Charm Sr4 207 Jun 697 44 7571 375
*+Wandamere Correct Bonnie 5 32 Jun 1477 70 1534 72
s. Wandamere Correction d. Bonnie of Delphi Dell

GAYLORD, E. K., GAYLORD GUERNSEY FARMS, OKLAHOMA CITY, OKLA.
Gaylord Blockader's Glory Jr3 67 Jul 1224 49 2675 99
s. Wethersfield Blockader d. Gaylord Jubilant's Garland
Gaylord Diamond's Flame Jr2 152 Jul 986 43 5204 229
Gaylord Forecast's Amy Jr2 61 Jul 1137 42 2232 78
s. Gaylord Kingmead's Forecast d. Gaylord Jubilant's Amelia
*Gaylord Husky's Bouquet Sr4 244 Jul 1179 50 11001 462
*Gaylord Husky's Flamingo Sr4 54 Jul 1656 61 2742 105
s. Gaylord's Topnotch Husky of F. d. Gaylord's Golden Fable
*Gaylord Levity's Thistle 5 91 Jul 1476 60 4181 177
s. Gaylord's Levity King d. Yellow Creek King's Twilight
*Gaylord Moonlight's Beth Sr3 340 Jul 957 39 15707 654
Gaylord Moonlight's Fashion Sr3 193 Jul 1162 48 8111 339
Gaylord Moonlight's Lydia Jr4 117 Jul 1022 40 4765 171
*Gaylord Phil's Laurey 5 135 Jul 1267 52 5897 224
Gaylord's Famous Leota Jr2 170 Jul 982 41 5592 235
Gaylord's Gay Jane Jr2 237 Jul 1099 49 8686 378
Gaylord's Gay Portia Jr2 72 Jun 1149 48 3814 127
*Gaylord's Golden Dahlia 7 140 Jul 1312 58 6482 293
Gaylord's K. M. Elaine Sr2 127 Jul 1210 47 4954 202
Gaylord's K. M. Peachblow Jr2 152 Jul 1067 46 5830 241
Gaylord's K. M. Twilight Jr3 222 Jul 1271 53 10300 399
Gaylord's Moonlight's Prosper Jr2 67 Jul 1096 39 2379 86
s. Gaylord's Moonlight d. Gaylord's Majesty's Phyllis
Gaylord's O. K. Ada Jr2 365 Jun 454 25 11270 548
Gaylord's O. K. Dimples Jr2 127 Jul 1055 47 4795 225
*Gaylord's O. K. Dorcas Sr3 253 Jul 780 38 9033 419
Gaylord's O. K. Fanfare Jr2 205 Jul 1045 45 7639 312
*Gaylord's O. K. Flirt Sr4 73 Jul 1289 46 3131 108
s. Gaylord Squire's Honor d. Gaylord's Golden Fancy
Gaylord's O. K. Flora Vista Jr2 264 Jul 1013 48 9692 446
Gaylord's O. K. Florine Jr3 179 Jul 1062 43 6636 297
Gaylord's O. K. Lola Jr2 42 Jun 1122 43 1516 54
s. Gaylord Squire's Honor d. Gaylord Phil's Laurey
Gaylord's O. K. Pixie Sr3 135 Jul 981 48 4819 227
Kitchener Fearless Elegance Jr3 135 Jul 980 40 4404 186

§GEORGE, MARCIA E. & STEPHEN, EDITH F. G., LYNBROOK FARM, SOUTHBORO, MASS. ARHT
*+Janet's Joanna of Schonowe 7 305 Jun 395 19 8791 416
*+Lynbrook Cherry Larkspur 8 78 Jul 1130 50 2810 128
s. Lynbrook Hannabul d. Lynbrook Larkspur
*+Lynbrook Lad's Cherry Anna 5 163 Jul 1162 48 6340 270
*+Lynbrook Lad's Melody 5 283 Jun 639 36 7771 408
*+Lynbrook Lady Pauline Jr4 277 Jul 662 32 9439 445
+Lynbrook Philosopher's Fern Jr3 186 Jul 1085 51 7138 337
*+Lynbrook Pride's Eloise Jr4 50 Jul 1290 54 2086 91
s. Argilla Royal Pride d. Lynbrook Achievement's Eloise
*+Lynbrook Reliance C. Precept Jr3 171 Jul 753 35 5497 271
+Lynbrook Royal Anna Jr3 276 Jul 780 38 8419 413
*+Lynbrook Royal Annabelle Jr3 41 Jul 1335 63 1099 80
s. Lynbrook Prince Royal d. Lynbrook Anna
+Lynbrook Royal Annora Jr2 185 Jul 1047 40 6379 251
+Lynbrook Royal Edith Sr2 305 Jun 388 19 7954 387
+Lynbrook Royal Flite Jr2 305 Jun 547 28 7772 370
+Lynbrook Royal Levity Jr2 305 Jun 611 29 10206 471
+Lynbrook Royal Marcia Sr2 213 Jul 915 39 7155 297
+Lynbrook Royal Pert Jr2 290 Jul 629 32 7343 370

+Lynbrook Supreme Audrey Sr2 30 Jul 938 33
s. Coronation Supreme Lad d. Lynbrook Reliance's Anemone

GERRY, PETER G., LAKE DELAWARE FARMS, DELHI, N. Y.
Lake Delaware Chives Jr2 217 Jul 924 42 6079 312
Lake Delaware Medal Sr2 174 Jul 1097 45 6565 261
*Lake Delaware Nancy Sr3 150 Jul 1240 58 5971 276
Lake Delaware Royal Belle 5 167 Jul 1367 53 7789 321
Lake Delaware Shoot Sr2 188 Jul 955 45 6370 295
Lake Delaware Success Sr2 49 Jul 1369 53 2152 82
s. Lake Delaware Palladin's Ruler d. Lake Delaware True Love

GEURKINK, ALVIN, ARDMORE, OKLA.
Cooper's Inhabit Jr2 206 Jul 1042 48 7242 326

GLOVER, E. S., RIDGELEA FARM, BLUFF CITY, TENN.
+Pinemont's Lady Bell 6 305 Apr 277 14 8470 425
+Pinemont's Linda Lady 5 305 Jan 500 26 9350 469
¶Riegeldale Conqueror's Benada Sr2 305 Nov 194 10 6738 327
¶Rockwood R. E. F. Cassie 5 305 Oct 279 17 8051 420

GOERINGER, RAYMOND, LAKE LOUISE FARM, DALLAS, PA. ARHT
Imp. Candie's Miss Joyce 12 365 Jul 48 2 13730 576
*Coldspring's B. R. Clara Sr2 22 Jun 697 31
s. Coldspring's Beauty's Romulus d. Coldspring's Hardwick's Clara
¶Delight of Lake Louise Jr2 96 Jul 1000 53 3370 173
s. Hominy Hill Supreme d. Gardenville Autocrat's Design
*¶Elm Haven Image's Dimple 5 239 Jul 1037 58 9905 504
¶Imp. Evandale Margaret III. Jr2 249 Jul 834 38 7246 324
*Frisnlyn Flashy Easter Girl Sr3 365 May 643 34 12664 609
*¶Lake Louise Chief's Jubilee 8 190 Jul 1010 38 8055 347
Lake Louise Guy's Elane Jr2 274 Jul 879 38 10641 411
¶Lake Louise Guy's Redwing Jr2 53 Jul 1236 51 3065 89
s. Lake Louise Chief Guyasuta d. Lake Louise Hengist Caroline
Lake Louise Honor's Louise Jr2 333 Jul 1034 56 12419 607
Lake Louise Superb's Countess Jr2 365 Jul 290 16 12043 642
Lake Louise Superb's Festive Jr2 312 Jul 765 43 7852 453
¶Lake Louise Superb's Hoppy Jr2 202 Jul 732 39 5323 263
¶Lake Louise Superb's Laughter Jr2 300 Jul 687 40 7457 390
Lake Louise Superb's Molly Jr2 267 Jul 867 47 7959 420
¶Lake Louise Superb's Primrose Sr2 117 Jul 916 50 3695 164
Lake Louise Superb's Scarlet Jr2 314 Jul 737 43 8901 473
¶Lake Louise Superb's Twilight Jr2 233 Jul 1033 45 8534 402
¶Imp. Petite Etoile of Les Videclins 12 116 Jul 1820 67 6609 290
Imp. Pitronnerie Generous Jr3 295 Jul 479 17 8040 373
¶Imp. Regal Rose Bud 9 128 Jul 1564 78 6858 357
*Villa Crest Helena 6 239 Jul 1146 63 10017 542
Villa Crest Honor's Lillian Sr2 365 May 742 42 12060 614
+Villa Crest King's Lucy Jr4 20 Jun 751 35
s. Villa Crest Levity King d. Clarion Pharaoh's Lily
*¶Villa Crest Lilac 7 226 Jul 841 52 8357 429

§GOODRICH, JOHN B., GOODRICH FARMS, WINCHESTER, IND. ARHT
Goodrich Farms Onda Jr2 308 Jun 524 22 6915 292
+Goodrich Farms Opal Jr2 244 Jul 597 28 4946 235
*+Goodrich Farm's Tilda 6 159 Jul 1315 52 6138 281
+Goodrich Farms Torilda Jr2 241 Jul 928 37 7809 313
+Goodrich Farms Torroda Jr2 112 Jul 839 34 3135 137
*Linwood's Angie 7 282 Jul 1113 42 12020 485

§GORDON, GALE F., GORDONDALE FARM, NELSONVILLE, WIS. ARHT
+Gordondale Leading Lady Jr2 231 Jul 833 42 6948 330

§GORDON, LeROY W., GORDONDALE FARM, NELSONVILLE, WIS. ARHT
+Gordondale Bellona Jr2 169 Jul 709 34 4230 196
+Gordondale Canasta Jr2 189 Jul 605 30 4372 209
*+Gordondale Keepsake Sr3 305 Jul 345 21 6968 342
*+Gordondale La Bella 5 110 Jul 1084 51 4382 212
+Gordondale Luxury Jr2 111 Jul 746 37 2986 138
s. Boulder Bridge Honorable d. Gordondale Desire

§GOVIN, NEIL R., MR. & MRS., MINNEAPOLIS, MINN. ARHT
Sherburne Prairie Ingrid Sr2 365 Aug 90 5 9011 532

GRAY, BOWMAN & GORDON, BROOKBERRY FARMS, WINSTON-SALEM, N. C. ARHT
¶Arden Colfax Goldenrod Sr3 225 Jul 1139 52 9120 418
Arden Noble Moonlight Sr3 365 Jun 263 17 9958 520
*+Arlo Heritor's Hannah Sr4 37 Jul 1411 65 1669 77
s. Fairlawn Maxim's Heritor d. Fairlawn Hearty
¶Bayville Maxprint Gladiola Sr2 220 Jul 567 31 4517 258
Brookberry Celena Jr2 365 Jun 390 23 10583 589
¶Brookberry Maxana Jr3 202 Jul 1188 59 8093 387
Brookberry Noble Idaline Jr2 365 Jun 917 42 11968 571
¶Brookberry Noble Julia Jr2 225 Jul 985 51 7213 358
Brookberry Princess Ann Jr2 343 Jul 700 37 9518 497
¶Brookberry Princess Darling Jr2 225 Jul 781 44 5966 317
¶Brookberry Princess Linda Jr2 301 Jul 1127 47 12146 502
¶Brookberry Princess Martha Jr2 251 Jul 1153 49 9651 416
¶Brookberry Princess Polly Jr2 244 Jul 911 48 7479 367
Coker Maxim Rosette Jr2 365 Jul 853 41 11627 575
*Coronation Majestic's Portia Sr4 324 Jul 1279 66 14526 760
¶Langvalley Explorer's Theresa Jr3 225 Jul 996 44 8668 389
*¶Savage Improvement's Nettie 6 83 Jul 1881 79 5321 234
s. McDonald Farms Improvement d. Rivelon Royal Nettie
*Sedgley Noble's Reta 8 365 Jul 297 16 12111 590
*¶Two Brooks Fancy 5 198 Jul 911 41 7256 354
¶Two Brooks Jade Jr2 244 Jul 1077 53 8715 441
¶Two Brooks King's Delight Jr3 175 Jul 1086 56 6430 332
¶Two Brooks King's Nike Sr2 55 Jul 1838 63 2872 114
s. Fairlawn Dairymaid's King d. Maple Lawn Nyca
¶Two Brooks Opal Jr3 126 Jul 1159 57 4958 218
Two Brooks Pierette Sr2 361 Jul 1117 46 12522 594
*¶Two Brooks Playful 6 161 Jul 1572 73 8896 433
*¶Two Brooks Royal Castanette 9 305 Apr 254 12 10946 537
*+Two Brooks T. Rose 8 59 Jul 1602 61 3175 139
s. Sequel Thespian d. Two Brooks Contessa
*+Two Brooks Verbena 5 61 Jul 1600 56 3306 128
s. Two Brooks Dare d. Stadacona Bingo
*¶Wiscaway Secret's Glee 7 76 Jul 1443 54 3657 144
s. Two Brooks Secret d. Cooper's K. L. Mary

GREAT ELM FARM, INCORPORATED, DOVER, N. H. ARHT
*Great Elm C. Bella 7 115 Jul 1799 71 7338 340
*Great Elm C. Genevieve Jr4 198 Jul 1574 69 12110 506
*Great Elm C. Roselind 7 365 Jun 773 38 18619 840
*Great Elm Ellen 12 131 Jul 1533 85 7594 372
*Great Elm His Rosalie 9 345 Jul 669 33 13034 644
Great Elm Phil's Barbera Jr2 197 Jul 1331 61 9100 401
¶Great Elm Phil's Bell Jr2 52 Jul 1162 53 1940 90
s. Great Elm Royal Philosopher d. Great Elm C. Bella

Great Elm Phil's Blossom Sr2 237 Jul 1077 57 9526 430
Great Elm Phil's Daisy Jr2 201 Jul 1466 57 9970 383
Great Elm Phil's Eva Jr2 365 Jul 152 7 13564 631
Great Elm Phil's Evon Jr2 261 Jul 1311 60 12011 533
*¶Great Elm Phil's Glennie Jr3 47 Jul 1619 76 2710 114
s. Great Elm Royal Philosopher d. Great Elm C. H. Glennie
Great Elm Phil's H. Glendie Jr2 348 Jul 907 56 13183 713
Riford Farm E. Heather Jr2 177 Jul 971 48 6128 277

GUESS, J. B., JR., EDISTO FARMS, DENMARK, S. C.
+Ben-Bow GC. Trudy 7 256 Jul 949 42 9547 476
+Edisto Farm's Donita Jr4 302 Jul 902 42 11765 532
¶Edisto Farm's G. Frances Jr2 305 Jun 303 12 10586 457
¶Edisto Farms K. Paulette Jr2 72 Jul 1269 56 3061 138
s. McDonald Farms King's Manuel d. Edisto Farm's Pet Lady
¶Edisto Farm's Maxim Millie Sr3 279 Jul 648 40 10550 477
¶Edisto Farm's Moonflower Jr2 305 May 772 36 8831 437
¶Edisto Farms Neta Jr2 72 Jul 1127 42 2635 109
s. Clear Springs' Steadfast d. Edisto Farm's Nanette
Edisto Farm's Pristina Jr2 365 Jul 607 27 13338 571
+Edisto Farm's Redbird Sr3 305 Jul 179 12 8211 475
+Edisto Farm's Rosie Jr3 305 Jul 99 4 9903 455
¶Edisto Farm's Ruthy Jr3 157 Jul 843 46 5123 289
+Edisto Farm's Volly 8 144 Jul 1454 58 7726 318

§GUSTAFSON, ALFRED N., FARELANDE FARM, WHITFORD, PA. ARHT
*+Colonial Hill Hughetta Jr3 253 Jul 705 36 7095 357
*+Colonial Hill Minuet Jr3 210 Jul 865 46 7194 354
*+Farelande Josephine Jr3 189 Jul 905 44 5947 281
+Farelande Patsy Jr2 202 Jul 688 37 4893 255
*+Farelande Rose Marie Jr3 117 Jul 1142 46 4841 194
*+Farelande Sally Sr3 242 Jul 656 30 7662 389
*+Grandview's Emerita 6 40 Jul 1326 74 1702 95
s. Grandview Lad d. Grandview's Dora
*+Nit-a-nee Meadows Dolly 7 107 Jul 1004 50 4031 179
*+Romulo's Minnie Sr4 77 Jul 1096 49 2962 122
s. Goodleigh Romulus Romulo d. Nit-a-nee Meadows Dolly

§HAAF, EDWARD C., CONORA FARM, PICKERINGTON, OHIO. ARHT
*+Conora C. Bertha 7 76 Jul 1547 83 3883 197
s. Raemelton Levity Coronal d. Sugar Grove's Bertha
+Conora C. Charlene Sr2 222 Jul 768 38 6128 302
*+Conora C. Iola Sr4 211 Jul 805 37 7644 370
*+Conora C. Monogram 6 213 Jul 874 45 7459 359
*+Conora C. Olivia Jr4 213 Jul 978 43 8684 398
*+Conora Corinthian Brenda 5 192 Jul 920 47 8493 422
*+Conora C. Rosalind Sr4 226 Jul 900 61 9092 514
+Conora C. Sunny Jr3 305 Jul 582 33 7796 466
*+Conora C. Tessie 5 122 Jul 1447 69 6099 291
+Conora Empress Annetta Sr2 284 Jul 867 45 10036 532
+Conora Empress Darlene Sr2 266 Jul 617 35 7965 414
+Conora Empress Olive Jr3 219 Jul 639 28 6713 313
+Conora Empress Olivet Jr3 88 Jul 881 48 2755 133
s. Kenmar Hills Emperor Jim d. Conora C. Olive
*+Conora Empress Rosalind Sr3 244 Jul 405 23 5807 330
+Conora Empress Tessie Sr2 203 Jul 501 23 5034 264
+Conora Leader's Rhythm Jr2 38 Jul 1145 53 1343 63
s. Conora Levity Leader's Elder d. Conora C. Rhythm
+Conora Leader's Rosalind Sr2 91 Jul 1055 49 3309 168
+Conora Leader's Rosamond Sr2 51 Jul 1225 57 1866 87
s. Conora Levity Leader's Elder d. Conora C. Rosalind
*+Conora Lovely Ruby Sr4 274 Jul 413 21 8463 375
*+Conora Prediction Julia Jr4 287 Jul 887 44 10359 513

§HACKMAN, ARTHUR K., WILLOW BROOK FARM, LANSDALE, PA. ARHT
*+Bear Haven Mister's Agatha Sr3 275 Jul 195 10 5836 282
*+Brightlad's Allyssum Jr3 174 Jul 757 40 4637 261
*+Brightlad's Ann Sr3 83 Jul 992 51 2714 141
s. Coldspring's Janet's Brightlad d. Willow Brook Anna
*+Brightlad's Dolly 5 305 Jun 621 33 7544 396
*+Brightlad's Miranda Sr3 305 Jun 143 9 5986 327
*+Lake Louise Hengist Bartonia 7 261 Jun 106 5 5090 210
*+Willow Brook Adella Jr3 267 May 473 26 4961 229
*+Willow Brook Alta Jr4 237 Jul 826 42 7385 388
*+Willow Brook B. Molly 5 280 Jul 491 31 5417 316
*+Willow Brook Finesse Sr3 107 Jul 803 40 3093 144
*+Willow Brook Maryannie 6Sr4 241 May 316 17 6157 294
+Willow Brook R. Alta Sr2 134 Jul 587 26 3355 153
+Willow Brook R. Dimple Jr3 186 Jul 612 30 5503 282
*+Willow Brook Red Rose Sr4 279 Jul 276 16 6350 334
+Willow Brook R. Maryann Jr2 207 Jul 683 28 5167 236
*+Willow Brook R. May Rose Sr3 305 Jun 223 17 7104 378
+Willow Brook Royal's Madonna Sr2 71 Jul 969 41 2308 88
s. Coldspring's Vanity's Royal d. Brightlad's Mayflower
+Willow Brook Royal's Rosette Jr2 243 Jul 593 32 5797 289
+Willow Brook R. Patty Jr2 294 Jul 419 21 7402 329

HANEY, E. B., IVADALE FARMS, LANCASTER, S. C. ARHT
Clear Springs' Queen Marie Sr2 286 Jun 566 30 7361 379
*Ideal Lucky Girl 8 302 Jun 787 40 9690 521
Ivadale's Hazel's Glory Girl Jr2 346 Jun 447 30 8988 479
Ivadale's Ida's Dianne Jr3 315 Jun 700 36 8859 418
Ivadale's Lucky's Celea Jr2 286 Jun 406 27 6106 332
*Ivadale's Lucky's Christine 7 338 Jun 777 53 13829 737
Ivadale's Maxim's Janette Sr2 251 Jun 693 38 6782 345
Ivadale's Maxim's Martha Sr2 310 Jun 825 44 6394 296
*Ivadale's Queen's Eleanor Sr3 158 Jun 854 37 5171 240
*Ivadale's Vista's Peggy 5 349 Jun 783 46 12439 684

§HARMS, JOHN W., OAKHURST FARM, SAVANNAH, GA. ARHT
+Oakhurst Countess Grace Jr2 77 Jul 1095 48 2759 122
s. Oakhurst Valor's Count d. Oakhurst Princess Grace
+Oakhurst Duchess Bettie Sr2 284 Jul 622 36 5911 337
+Oakhurst Duchess Ginger Sr2 184 Jul 623 46 4102 248
+Oakhurst Duchess Ronnie Sr2 54 Jul 801 39 1380 67
s. Oakhurst Eastern Duke d. Oakhurst Valor's Ronnie
+Oakhurst Duchess Roxane Jr2 223 Jul 720 35 5894 288
+Oakhurst Dutchess Daisy Jr2 59 Jul 934 36 1625 64
s. Oakhurst Eastern Duke d. Oakhurst Valor's Daisy
*+Oakhurst King's Della 8 90 Jul 1511 58 4660 189
s. Oakhurst Valor King d. Oakhurst Princess Della
+Oakhurst King's Sadie Sr3 305 May 372 20 7879 395
+Oakhurst King's Sunrise Jr2 136 Jul 675 34 3353 183
*+Oakhurst Valor's Darling Sr3 173 Jul 885 44 6629 327
+Oakhurst Valor's Gip Jr2 129 Jul 1069 53 4707 210
+Oakhurst Valor's Hattie Sr2 70 Jul 1101 51 2412 113
s. Pine Manor King's Valor d. Oakhurst Princess Hope
*+Oakhurst Valor's Joan Sr4 164 Jul 862 49 6086 288
*+Oakhurst Valor's Laura 5 241 Jul 816 41 7502 345
+Oakhurst Valor's Lida 6 161 Jul 709 44 5863 300

•Oakhurst Valor's Lily Sr2 169 Jul 858 43 5300 355
•Oakhurst Valor's Martha Jr3 271 Jul 669 39 7862 432
*•Oakhurst Valor's Sarah 5 305 Jun 159 8 9405 483

§HARPER, CYNTHIA ANNE, PENDELLA FARM, NEWTOWN, PA. ARHT
•Pendella Resolute's Caroline Jr2 101 Jun 777 36 3837 133
s. Fairlawn Hornet's Resolute d. Coronation Carol Ann

§HARPER, MARION, PENDELLA FARM, NEWTOWN, PA. ARHT
Doral C. Cherry Sr3 68 Jun 928 43 2210 103
s. Fairlawn Performer's Commander d. Chedco Chickadee
*Doral C. Dawn Sr3 83 Jun 782 31 2731 122
s. Fairlawn Performer's Commander d. Clora's Point Dawn
*Fairlawn H. Hasty Rose 8 86 Jun 961 33 3037 117
s. Green Meadow Hornet d. Fairlawn Peerless Eastern Rose
Pendella Monarch's Anita *Sr2 342 Apr 444 25 9854 488
Pendella Resolute's Bettina Jr2 140 Jun 649 35 3256 190
•Pendella Resolute's Minuet Sr2 98 Jun 633 30 2283 107
s. Fairlawn Hornet's Resolute d. Pine Manor Charming Minuet
*Sportsman's Fair Actress 5 76 Jun 1499 71 4010 207
s. Fairlawn Peerless Actor d. Fairlawn H. Ginger

§HENDRICK, ANN E., BELLEDALE FARM, BUMPASS, VA. ARHT
•Whippernock Osiris' Peggie Jr2 305 Jun 88 4 8327 425

§HENDRICK, JAMES R., BELLEDALE FARM, BUMPASS, VA. ARHT
•Belledale Favorite Patsey Jr2 187 Jun 886 44 5965 300
Belledale Favorite Rose Jr2 328 Jun 704 41 10190 595
•Belledale Jane Jr2 186 Jun 418 21 2749 138
Belledale Prim's Caroline Sr2 365 Jun 349 18 8479 411
•Belledale Princess Jr2 299 Jun 640 28 6488 272
*•Blair's Rest Lady Hope Sr3 305 Jun 193 11 7231 325
Blair's Rest Queen Melissa Jr3 365 May 378 13 9856 465
*•Rosewald Deborah's Venus 5 282 Jun 656 37 9160 492
*Sheppard Farm's Myosotis Jr4 365 May 113 6 11436 535

HENSLEE, EDWARD B., HENSLEE FARMS, KINGSTON SPRINGS, TENN. ARHT
¶Coldspring's Noble's Veda *Jr2 297 Apr 761 41 8975 421
Grand View Predictor's Holly Jr2 192 Jul 931 50 7514 382
*Henslee Farms Chandra Sr3 192 Jul 1017 44 7310 319
*•Henslee Farms G. Glenna Sr4 240 Jul 913 43 8960 386
*Henslee Farms G. Nona Sr4 355 Jul 119 5 13392 596
*Henslee Farms Kitty Jr2 178 Jul 1057 48 6526 385
Henslee Farms Lady Bellinda Jr2 210 Jul 928 44 6712 298
Henslee Farms Lady Bertha Sr2 342 Jul 799 39 10558 507
*•Henslee Farms Lady Bunny Jr4 189 Jul 992 42 7311 320
*Henslee Farms Lady Dawn Jr3 272 Jul 467 24 6860 335
*Henslee Farms Lady Fancy Jr2 150 Jul 747 33 3917 173
*Henslee Farms Lady Fidina Sr2 119 Jul 1303 51 5362 213
*Henslee Farms Lady Gaillie Jr3 153 Jul 1043 43 5546 244
Henslee Farms Lady Jenny Jr2 362 Jul 907 44 11266 588
*Henslee Farms Lady Marguerette Sr2 210 Jul 1127 45 8496 331
*Henslee Farms Pal Morita Sr3 136 Jul 1152 52 5301 234
Henslee Farms Pal Nita Jr2 301 Jul 1005 47 11062 497
*Henslee Farms Pre Gemina Jr2 148 Jul 1079 43 5260 208
Henslee Farms Renown's Babette Sr2 360 Jul 717 32 12744 506
*Henslee Farms Renown's Milly Jr3 142 Jul 1289 49 5585 206
*Henslee Farms Roeana Jr2 269 Jul 1077 43 11115 435
Henslee Farms Ronona Sr2 303 Jul 758 35 9356 406
¶McDonald Farms Fore Dorothy Jr3 296 Jul 616 36 8475 448
*McDonald Farms Pre Karen 6 258 Jul 1261 66 12872 608
¶Trailside's Galahad's Bertha Jr3 238 Jul 1059 42 9800 380
Trailside's Galahad's Nubia Jr3 303 Jul 414 24 8156 413
•Virtue of Aldarra Jr3 246 Jul 921 50 10038 536
¶Windale Jubilee's Pat Sr4 225 Jul 1056 53 9241 408

HERBENER, HENRY, LUSH ACRES, REHOBOTH, MASS. ARHT
*Aldrich Farm Balkis 7 69 Jul 1780 85 4161 211
s. Green Meads Proud Secret d. Monarch's Ecstasy
*Aldrich Farm Dawn Rose Sr4 322 Jul 1050 59 13457 729
Aldrich Farm Lady Slipper Jr3 365 Jun 763 45 13078 691
*Aldrich Farm Sailorette Sr4 344 Jul 1019 51 12690 695
*Greyholme Merry Sparkles 7 133 Jul 1207 52 6001 317
*Horse Shoe F Lilac 6 42 Jul 1520 55 1985 72
s. Foremost Hermes d. Horse Shoe Conrad's Lillian
¶Juliet of Holiday Farm #5 220 May 779 37 7753 405
Klondike Premost Monita Jr2 71 Jul 1028 45 2329 96
s. McDonald Farms Predictmost d. Klondike Libby
LushAcres Atomic's Berta Jr3 236 Jun 1097 55 9953 518
Lush Acres Betsy Jr2 328 Jul 1153 52 13115 618
¶LushAcres Bonie *Jr2 299 Jul 131 8 6489 407
*LushAcres Boswell's Annie Sr3 177 Jun 641 44 5684 321
*Lush Acres Boswell's Armor Sr3 134 Jul 1534 72 7534 381
*LushAcres Boswell's Aster Sr3 179 Jun 1136 57 7489 352
*Lush Acres Boswell's Becky Sr3 103 Jul 2023 68 6763 280
LushAcres Boswell's Beryl Jr3 223 Jul 1200 60 9749 488
¶LushAcres Boswell's Blush Jr2 305 Jul 148 10 8055 413
LushAcres Boswell's Candy Sr2 122 Jul 1171 55 4805 218
LushAcres Boswell's Celia Jr2 182 Jul 1191 57 7891 373
LushAcres Boswell's Circe Sr2 92 Jul 1161 55 3745 180
LushAcres Boswell's Clara Sr2 78 Jul 1117 45 2958 134
s. Horse Shoe Conrad's Boswell d. Lush Acres Valiant's Adele
LushAcres Boswell's Coral Jr2 108 Jul 1038 42 3691 166
s. Horse Shoe Conrad's Boswell d. Lush Acres Merry Mystery
LushAcres Boswell's Daisy Sr2 68 Jul 1242 39 2551 88
s. Horse Shoe Conrad's Boswell d. Melvina Select of Mahwin Farms
LushAcres Boswell's Diane Sr2 29 Jul 1296 50
s. Horse Shoe Conrad's Boswell d. Baillwick Lakme Royal
LushAcres Maxim Lady Sr2 194 Jul 1000 59 6322 334
¶Lush Acres Maxim Natola Sr2 294 Jul 337 18 7443 333
Lush Acres Maxim Princess Jr2 365 Jul 95 4 11387 571
¶Lush Acres Nolan's Birdy Jr2 305 Jul 213 10 9129 444
*Lush Acres Valiant's Adele Jr4 201 Jul 1361 62 9671 489
*Lynbrook Cherub's Perfection Sr4 103 Jul 1209 62 4314 219
Northern Assault's Paula Sr2 290 Jul 853 45 8653 456
*Rycklaver D. Hazel 5 29 Jul 1291 56
s. Fairlawn Maxim's Grand Duke d. Rycklaver Helene
Rycklaver Radiant Harpy Jr2 329 Jul 936 60 10836 655

§HIGHT, H. E. & FRANCIS, SUGAR CITY GUERNSEY FARM, NYSSA, OREGON.
ARHT
•Sugar City Cavalier's Trinkets Jr2 70 Jun 1139 60 2548 128
s. Charlescote Cavalier d. Monarch's Trixie of Sugar City
Sugar City's Royal Splendor Jr2 365 May 306 12 6433 381
•Sugar City's Sandra Z. Jr2 305 May 315 18 7553 397
•Sugar City's Satin Sally Sr2 194 Jun 708 35 5115 249
*•Sunbeam Z. of Sugar City Jr3 305 Jun 180 6 9912 404
•Western Trail's Irene Jr2 82 Jun 832 47 2269 121
s. Charlescote Cavalier d. Gaylean Jewel

§HINES, C. P., GRASSLAND FARM, SALISBURY, CONN.
•Elm Hill Margery Jr2 184 Jul 867 42 7975 347

§HINES, C. P., DR. & MRS., GRASSLAND FARM, SALISBURY, CONN.
•Grassland Hiwood Dell Violet Sr2 151 Jul 851 40 4809 225
•Grassland Hiwood Demorchid Sr2 138 Jul 851 39 4345 196
s. Butterfat Demonstrator d. Elm Tree Orchid

§HOLCOMB, C. LEE, GREENE, N. Y.
•Holcomb's Peerless Carol Sr4 280 Jul 641 32 9322 437

§HOLCOMB, EARL W., GREENE, N. Y.
*•Erin's Hindsdale Alice 6 266 Jul 496 27 7077 387
•Holcomb's B. B. Stephanie Jr2 182 Jul 638 33 4621 235
•Holcomb's B. Celia Jr2 173 Jul 687 33 4570 221
•Holcomb's D. Flossie Jr2 305 Jul 176 8 7664 371
•Holcomb's D. Laurel Jr2 305 Jun 375 26 5901 344
•Holcomb's Lady Patsy Jr4 264 Jul 610 29 7571 362
•Holcomb's M. Amanda Jr2 22 Jul 720 28
s. McDonald Farms B. B. Magistrate d. Peerless Agatha
•Holcomb's P. Denise Jr2 229 Jul 632 30 5735 286
*•Holcomb's Peerless Camille 5 57 Jul 1530 68 2894 126
s. Tarbell Farms Peerless Cyril d. Scotch Mable Clara
•Holcomb's Peerless Hilda Jr4 289 Jun 561 29 9729 452
•Holcomb's Peerless Quail Jr4 185 Jul 1088 45 7754 363
•Holcomb's Royal Jezebel Jr3 209 Jul 603 24 6994 312

§HOLCOMB, ROBERT E., GREENE, N. Y.
•Holcomb's D. Duchess Jr2 185 Jul 928 38 5881 247
•Holcomb's D. Pauline Jr2 300 Jul 712 38 6302 410

HOMESTEAD DAIRY FARM, INCORPORATED, SALISBURY, MD. ARHT
•Courageous Rita 5 105 Jun 901 40 4025 188
•Diana of Homestead 5 92 May 972 54 3060 167
s. Homestead Courageous Prince d. King's Diana
•Homestead Ambassador's Bella 6 90 Jun 854 44 3236 170
•Homestead Bright Lady 5 90 Jun 1046 49 3594 189
s. Homestead Courageous Prince d. Foremost Colormaker's Snowdrop
•Homestead Colormaker's Anne 6 97 Jun 1055 46 4107 210
•Homestead Edgar's Barbara Jr2 59 Jun 907 40 1816 82
s. Spencer's Landing Edgar d. Diana of Homestead
•Homestead Edgar's Bobbie Jr3 198 May 1080 50 7085 322
*†Homestead Edgar's Elsie Jr3 252 Jun 687 34 8710 478
•Homestead Edgar's Irene Jr2 304 Jun 594 28 7274 349
•Homestead Edgar's Meb Jr2 164 Jun 1060 45 6336 284
•Homestead Edgar's Pride Jr2 250 Jun 568 30 5971 311
•Homestead Edgar's Rose Sr2 305 May 88 5 7182 352
•Homestead Fairlawn Dora Jr2 256 Jun 615 32 6657 330
•Homestead Foremost Jet Sr2 305 May 601 35 11178 547
•Homestead King's Butter-Cup Jr2 263 Jun 455 27 5917 329
•Homestead Mary Belle *Jr2 280 Jun 235 14 4354 237
•Homestead Mary Emily Jr2 206 Jun 592 25 5446 246
•Homestead Prince's Ellen 5 91 Jun 722 38 2932 175
s. Homestead Courageous Prince d. Homestead Foremost's Ellen
•Homestead Reveller's Helen 6 75 May 1500 66 3709 168
s. Homestead Select's King d. Homestead Reveller's Ruth
•Springhill Don's Violet Sr4 43 Jun 1091 52 1619 78
s. Bournedale Maxim's Don d. Bournedale Savourneen

HORST, OTHO S., HORST'S HOMESTEAD, CLEAR SPRING, MD. ARHT
*•Antietam Royal Collotta Jr4 272 Feb 277 18 5294 267
•Hardwick's Prim of Homestead #7 282 May 273 12 6266 326
•Horst Homestead Princess Pat Jr2 272 Jun 437 27 4392 227
•Horst Homestead Royal Anna Jr2 279 Jun 500 24 4890 232
•Horst Homestead Royal Primrose Jr2 179 Jun 646 28 3523 148
s. Antietam Royal Joe d. Chapman's Patriot Primrose
•Horst Homestead Royal Vada Jr2 241 May 629 28 4838 207
Trout Spring Irene 8 385 Jan 156 7 12083 497

§HOWELL, EARL E., OKLAHOMA CITY, OKLA. ARHT
*•Cooper's Majesty Marion 5 206 Jul 832 48 6971 403
•Golden Glen Goldie Jr2 305 Jul 64 3 5535 275
•Howell Farm Coronation's Venus Jr2 104 Jul 905 38 3300 120
s. Coronation Dick d. Flower of Victory
••Lady Flora of The Glen 6 221 Jul 1042 52 8935 415

HOWLAND, WESTON, HOWLAND FARM, BRATTLEBORO, VT.
*Howland General's Lute Sr3 352 Jul 797 47 12721 760
Howland Master's Fildegarde Jr2 172 Jul 1183 63 7119 354
*Howland Master's Margaret Sr3 147 Jul 1501 75 7598 387
*Howland Master's Martha Sr3 328 Jul 1069 59 13218 708
*Howland Master's Mary Jr4 84 Jul 1461 72 4092 199
s. Flying Horse Bandmaster d. Howland My Own Hopeful
Howland Master's Melody Jr3 172 Jul 1278 62 7765 370
*Howland Noble Gravity 9 92 Jul 1593 74 4865 230
*Howland Noble Hildegarde 8 21 Jun 1038 50
s. Green Meads Noble d. Tri-Gables Margaret
Howland Noble Honeydew Jr2 297 Jul 798 45 8724 480
*Howland Noble Kindness 6 100 Jul 1851 85 6444 288
*Howland Noble Lucasta Sr4 50 Jul 1697 72 2543 116
s. Green Meads Noble d. Rockingham Freesia
Justaplain Rita 5 83 Jul 1875 78 5144 221
s. Whimsy Autumn's Acadian d. Justaplain Priscilla
*Meadow Lodge Gay Flute 7 66 Jul 1337 60 2786 128
s. Meadow Lodge King's General d. Argilla Flute
*Rockingham Freesia 8 257 Jul 1258 72 11867 626

HOWLAND, WESTON, JR., HOWLAND FARM, BRATTLEBORO, VT.
Howland Master's Ruthie Jr2 80 Jul 1115 57 2799 145
s. Flying Horse Bandmaster d. Governor's Ruthie

HUNNICUTT, JOHN W., PETERSBURG, VA. ARHT
Ellerslie Impelled Pocahontas *Jr2 335 Jun 377 23 5802 318

JACOBSON, JULIUS, VALLEYRUN FARM, BEDMINSTER, PA. ARHT
Coronation Majestic's Flower Sr3 293 Aug 713 36 9807 476
•†Coronation Majestic's Janet Jr4 305 May 667 44 10192 535
Ideal's May Royal's Jewel Sr2 305 Aug 765 35 10541 445
•Maple Lane Designer's Nesta 5 244 Aug 1486 68 14728 679
•†Valleyrun Designer's Glow Jr3 305 Aug 579 31 11313 558
Valleyrun Kinsman's Alpha Jr2 305 Aug 755 37 9349 464
Valleyrun Kinsman's Bud Jr2 213 Aug 914 46 7403 381
s. Langwater Kinsman d. Antietam Orange-Blossom
¶Valleyrun Kinsman's Gem Jr3 305 Jul 530 32 8163 421
*†Valleyrun Kinsman's Genesta Sr3 178 Aug 1041 53 7219 380
Valleyrun Kinsman's Glow Jr2 365 Aug 565 35 11450 613
Valleyrun Kinsman's Linda Jr2 365 Jun 355 23 9234 528
Valleyrun Kinsman's Neda Sr2 268 Aug 847 41 8120 378
Valleyrun T. Designer's Juanita Sr2 296 Aug 557 31 9240 445

§JENKINS, C. L., GOLDEN HILLS FARM, PERU, IND. ARHT

*+Alfacrest's L. P. Sue	5	305	May	521	26	9280	442
*+Commando's Opanline	6	91	Jun	1433	51	4647	202
s. Fairlawn Maxim's Commando	d. Valor's G. Ideal						
*+Golden Hills A Cozy	Jr4	305	May	549	28	9214	429
*+Golden Hills B. Beatrice	Sr3	279	Apr	257	14	7226	344
*+Golden Hills Levity Lou	Sr4	75	May	1246	52	3096	144
*+Golden Hills S. Bernice	Jr3	122	Jun	977	36	3897	143
+Golden Hills S. Betty	Jr2	230	Jun	989	43	8164	371
*+Golden Hills S. Brenda	Jr3	71	Jun	1193	45	2821	120
s. Wey Acres Levity Sheik	d. Star's Lady of Golden Hills						
*+Golden Hills S. Doris	Jr3	56	Jun	1368	46	2593	105
s. Wey Acres Levity Sheik	d. Brown Farm Deloras						
Golden Hills S. Noreen	#Jr2	351	May	187	10	9997	484
*+Golden Hills S. Radient	Jr3	140	Jun	1042	45	4893	220
*+Golden Hills S Rose	Jr3	243	Jun	950	46	8179	387
+Golden Hills S. Susan	Jr2	169	Jun	750	28	4772	189
s. Wey Acres Levity Sheik	d. Golden Hills L. Fern						
*+Golden Willow Levity	Jr4	142	Jun	1100	47	6050	273
*+Leafy Lane Radience	#6	290	Jan	323	19	8573	385
*+Leahaven Brilliant	7	132	May	1555	81	6864	315
*+Normandy Leona Maiden	Jr4	218	Jun	691	31	6542	344
*+Rader Neptune's Ruth	5	91	Jun	1314	51	4175	189
s. Cesor Neptune	d. Fairholm Ruby						
*Rosemont Moe	10	362	Jun	1171	49	15384	702
+Starr Farm Juan Lassie	#Jr2	289	Jun	236	12	5513	295
*+Starr Farm Lucky Rose	6	155	Jun	878	36	4814	220
*+Starr Farm Miss Cynthia	8	64	May	1601	71	4193	205
Starr Farm Miss Rebecca	Jr2	304	Jun	664	29	6598	312

§JENKINS, C. L. & MOY, JULIUS, GOLDEN HILLS FARM, PERU, IND. ARHT

+Bryn Du Templar's Saucy	#Sr3	242	Mar	112	5	6978	317
+Collinwood Marvel Ann	Jr2	182	Jun	669	29	4221	207
*+Starr Farm Bara Belle	Sr3	230	Jun	1034	47	9268	465
+Starr Farm Levity Serene	Jr2	169	Jun	808	37	5341	256
Starr Farm Miss Favorite	Jr2	365	May	411	25	9111	484
*+Starr Farm Miss Jealousy	Sr3	129	Jun	841	40	3896	185
+Starr Farm Val Leola	Jr2	61	Jun	712	36	1605	83
s. Langwater Valcrest	d. Starr Farm Lucky Leaf						

JORDAN, ARDEN O., KADOCKADEE FARM, CONCORD, N. H. ARHT

*Kadockadee Annabell	7	314	Jun	941	45	12135	561
*+Kadockadee Country Flower	Sr4	55	Jun	1690	65	2847	117
s. Langwater Kenilworth	d. Kadockadee Rascal's Muralee						
Kadockadee Rascal's Charmeuse	Jr2	328	Jun	485	22	6251	302

JORDAN, WILLIAM T., KADOCKADEE FARM, CONCORD, N. H. ARHT

*Kadockadee Dairymaid	7	347	Apr	528	24	11334	487
+Kadockadee Daylight	Sr2	177	Jun	1073	46	6318	254
Kadockadee Iola	Sr2	223	Apr	586	27	5499	248
+Kadockadee Laurel Witch	Jr2	305	May	239	12	5039	244
Kadockadee Merry Uranium	Jr3	347	Jun	557	32	8039	443
+Kadockadee Noble Enid	Jr2	57	Jun	941	43	1838	81
s. Kadockadee Noble Banner	d. Kadockadee Snowdrop						
Kadockadee Novel Uralee	Jr3	303	Jun	675	30	6935	325
Kadockadee Rascal's Inkspot	Jr2	274	Apr	431	22	5665	272
Kadockadee Rascal's Mitty	Sr2	365	Mar	238	13	11307	510
+Kadockadee Rascal's Prim	Sr2	286	May	489	25	5781	284
Kadockadee U Kaywitch	Jr3	320	Jun	665	27	7892	303
+Kadockadee Uralee	Jr2	87	Apr	910	37	2901	111
*Kadockadee Uranium B.	7	324	Apr	268	15	8846	452
Kadockadee Uranium Colleen	Sr2	302	Jun	500	25	6717	322
*Kadockadee Uranium Lee	15	311	Apr	399	20	8868	392
*+Kadockadee Valetta	5	163	Jun	1400	62	8452	370

§JORDAN, WILLIAM T., JR., KADOCKADEE FARM, CONCORD, N. H. ARHT

Kadockadee Rascal's Rose	Sr2	313	Jun	615	27	7268	340
*+Wethersfield Dinah	6	89	Jun	1326	62	3986	189
s. Wethersfield Snowman	d. Wethersfield Lucinda						

§KANSAS STATE COLLEGE, MANHATTAN, KANS. ARHT

+Kanstacol Favor Duchess	Sr2	201	Jun	538	28	4277	222
s. Meadow Lodge Favor	d. Kanstacol Superior's Achieve						
+Kanstacol Honor Artless	Jr3	112	Jun	584	24	2331	101
+Kanstacol Porter Audacity	Jr2	41	May	1010	49	1306	63
s. Argilla C. Porter	d. Mound City Mable						

KAUFMAN, H. A., MELODIE LANE GUERNSEY FARM, LA SALLE, COLO. ARHT

Melodie Lane's Chi Baba	Jr2	322	May	486	24	6453	292

KAUFMAN, WALLACE I., MR. & MRS., MELODIE LANE GUERNSEY FARM, LA SALLE, COLO. ARHT

*McKerrow's Jenny Belle	#Sr4	351	Jun	198	10	8543	411
+Melodie Lane's Lili Marlene	Jr2	149	May	835	42	4342	201
Melodie Lane's Marie	Jr2	263	May	683	33	6241	279
Melodie Lane's Whispering Hope	Jr2	280	May	718	30	5835	286

§KELLEY, JAMES E., SPRUCE SHADOWS FARM, MINNEAPOLIS, MINN. ARHT

*Meadow Lodge Queen Mella	7	317	Jul	781	35	9757	485
*+Spruce Shadows Amanda	Sr4	55	Jul	1370	52	2465	99
s. Langwater Michael	d. Luxerin Tessie						
+Spruce Shadows Doris	Jr2	117	Jul	1048	43	4576	193
Spruce Shadows Harmony	Sr2	191	Jul	983	44	6511	288
+Spruce Shadows L. Narcita	Jr3	157	Jul	741	37	4272	205
+Spruce Shadows L. Victoria	Sr2	11	Jul	355	15		
s. Langwater Liberator	d. Spruce Shadows Bonny						
*Spruce Shadows Marcelline	Jr3	195	Jul	734	38	6899	312
*+Spruce Shadows Peggy	9	96	Jul	1389	60	4632	210
+Spruce Shadows Princess Audree	Sr2	104	Jul	1005	42	3781	159
s. Spruce Shadows Governor	d. Spruce Shadows Virginia of M						
*+Spruce Shadows Susan of M	Jr4	111	Jul	1476	52	5422	240
*Spruce Shadows Teresa	Sr4	365	Jul	18	1	11546	621

§KENNEY BROTHERS, KENHOLME RANCH, WINTON, CALIF.

Kenholme's Dorinda	Sr2	365	Apr	419	18	9377	410

§KEPPLE, GAROLD L. & GETZ, SAM J., GER-GAR GUERNSEYS, TREMONT, ILL. ARHT

*+Ger-Gar Champion's Darlene	#Jr4	291	Apr	582	33	9383	491
+Ger-Gar Levity Butterfly	Jr2	224	Jul	776	42	5769	317
+Ger-Gar Levity Janet	Jr2	305	May	467	29	7433	430
+Ger-Gar Levity Letha	#Jr2	297	Apr	405	28	5459	336
*+Ger-Gar Levity Sugar	Sr2	158	Jul	807	44	4630	264
*+Ger-Gar Pride's Jane	6	240	Jul	833	44	7952	381
*+Ger-Gar Rose Blossom	7	106	Jul	1200	63	4274	228
*+Rosymorn Hero's Bluebelle	8	221	Jul	862	43	7389	433

§KERNER, L. C., KERNER FARMS, LIGONIER, IND. ARHT

+Kerner Farms Ave	Sr2	305	Jun	626	30	7950	396
+Kerner Farms Colleen	Jr3	61	Jun	990	46	1941	86
s. Pine Manor Tribute	d. Orchard Lawn's Claudette						
+Kerner Farms Ellen	Jr3	182	Jun	657	38	4140	212
+Kerner Farms Marion	Jr2	305	May	648	40	6032	302
Kerner Farms Sherril	Jr2	365	May	13		5994	330

§KERR, PAUL H., KERR'S GUERNSEY FARM, COLUMBIA, S. C. ARHT

+Kerr's Foremost Maxim's Carol	Jr2	170	Aug	671	27	4216	178
+Kerr's Foremost Maxim's Hazel	Jr2	164	Aug	796	33	5561	241
+Kerr's Foremost Maxim Sophia	Jr2	275	Aug	568	28	6670	333
+Kerr's Foremost NoMax Lucy	Sr2	108	Aug	818	29	3222	132
*+Kerr's Foremost Rosela	6	305	Aug	250	11	9219	459
+Kerr's Foremost Susan	Sr4	291	Aug	789	39	8948	472
*Summeridge Maxim Primrose	7	305	Aug	666	39	11490	577
*+Summeridge Maxim's Brenda	7	294	Aug	732	33	10195	456

§KINCAID, J. KENNEDY, JR., INDIAN POINT STOCK FARM, ATHENS, ILL.

Little Flower Duke Aline	Sr2	84	Jul	955	42	2464	109
s. Little Flower Coronation Duke	d. Little Flower King's Aline						
Little Flower Duke Charlene	Sr2	153	Jul	833	39	4429	213
s. Little Flower Coronation Duke	d. Little Flower King's Charlotte						
Little Flower Duke's Countess	Jr3	365	May	426	27	10392	531
Little Flower King's Actress	Sr2	365	May	421	26	10720	541
Little Flower King's Agatha	Jr3	336	Jul	810	33	11000	497

§KLINE, H. DAYNE, MEADOW BROOK FARM, BENTON, PA. ARHT

*+Eagle Valley Hassan Flora	7	95	Jun	1363	63	4543	218
+McDonald Farms D. Mera	#Jr4	296	Apr	497	26	8264	379
*+Robday's Cuty	9	56	Jun	1532	62	2838	118
s. McDonald Farms Designer	d. Robday's Betty Boots						
+Robday's Designer Freda	Jr2	305	May	504	27	7199	367
+Robday's D. Flowerette	Jr2	170	Jun	743	34	4062	209
*+Robday's Evolution Gwen	6	70	Jun	1371	61	3356	163
s. Bethany Blanstar	d. Unkledox Ida						
*+Robday's Fay	6	179	Jun	1101	44	8283	323
*+Robday's Fenette	6	164	May	1168	49	6627	299
*+Robday's Flower	6	175	Jun	914	39	6487	269
*+Robday's Flute	6	70	Jun	1449	67	3328	164
s. McDonald Farms Designer	d. Robday's Penny Lass						
*+Robday's Flute's Betty	Jr4	89	May	1121	47	3625	161
+Robday's Joffre's Flo	Jr2	274	Jun	617	30	6813	394
+Robday's Lynn	Jr2	305	Jun	293	13	9983	433

KLINE, OTTO C. & NORRIS, A. O., O-KAY FARM, WEST SALEM, OHIO. ARHT

*+Meadow-Gold Coronet	7	217	Jul	835	39	8305	422
+O-Kay Candy Faith	Jr2	211	Jul	710	30	5245	231
+O-Kay Candy Florence	Jr2	113	Jul	853	34	3399	147
+O-Kay Candy Maxine	Jr2	182	Jul	922	38	6219	281
+O-Kay Candy Nell	Jr2	241	Jul	837	37	7562	331
+O-Kay Candy Oleta	Jr2	196	Jul	761	36	5197	257
+O-Kay Candy Sally	Jr2	218	Jul	917	37	6893	280
+O-Kay Corona	Sr3	146	Jul	1206	51	6650	301
*+O-Kay Levity Lilly	Sr4	260	Jul	906	47	9990	460
*+O-Kay Levity Nancy	7	101	Jul	1389	60	5188	232
*+O-Kay Noble Sandra	Jr4	57	Jul	1678	69	3180	131
s. O-Kay Levity Noble	d. O-Kay Corking Saphire						
+Villa-Way L. Vada	Jr3	72	Jul	1198	59	2939	140

§KLINE, R. E. & SON, MEADOW BROOK FARM, BENTON, PA. ARHT

*+Robday's Doris	8	125	Jun	1086	49	5442	238
*+Robday's Fable	6	116	Jun	1210	57	5129	238
*+Robday's Fable's Betty	Jr4	198	May	841	42	6834	356
+Robday's Ida Sparkle	Jr2	305	Jun	32	1	8615	373

§KNUTH BROTHERS, WHITE OAK FARM, NILES, MICH.

*Dutchman's Belladele	8	258	May	990	47	11566	595
*Dutchman's Bettine	9	171	May	1299	63	8063	407
s. Lockshore Royal Dutchman	d. Jack's Barbara						
*+Dutchman's Flora Ann	Sr4	284	May	759	39	9109	428
*McDonald Farms Heir's Luxury	Sr4	262	May	514	24	7446	338
Molly's Bessie	Jr3	257	May	1154	66	11128	604
*Prince's Actress' Ann	6	76	May	2189	105	5331	241
s. St. James Philosopher's Prince	d. Actress' Ann Ruehle						
+White Oak Dolina	Sr3	113	Mar	1095	56	4348	212
+White Oak's Actress' Ann	Jr2	170	Mar	798	41	5028	254
White Oak's Loney	Jr2	77	May	1362	71	3311	155
s. McDonald Farms Gov Leonard	d. Dutchman's Lola Lee						
White Oaks Lucy	Jr2	168	May	1015	51	5713	277
s. McDonald Farms Gov Leonard	d. Dutchman's Luella Lee						

§KUNS, H. C. & H. T. & SONS, WACALU FARM, CASTALIA, OHIO. ARHT

*+Caswell's Inspiration's Winnie	5	251	Jul	610	30	7519	383
+Wacalu R. Betsy	Jr2	305	Jul	191	9	6449	355
+Wacalu Rosie	Jr2	37	Jul	1058	39	1255	46
s. Milmoore's Fearless Mack	d. Caswell's S.J.Rose						
+Wacalu Valor Bunnie	Sr2	276	Jul	698	33	7813	341
+Wacalu Valor Dewdrop	Sr2	305	Jun	492	26	6999	343
+Wacalu Valor Faith	Sr2	178	Jul	984	37	6713	286

LANE, W. H. & RICHARD, LANE'S GUERNSEY FARM, CAMDEN, IND.

*¶Douglaston Vagabond's Adela	Sr3	169	Jun	1257	61	7342	348
*¶Eagle Valley Hassan Dale	5	189	Jun	1089	64	7382	428
*¶Kitchener Fashion's Countess	5	189	Jun	1077	49	7036	318
*¶Lane C. Rilma	Jr3	189	Jun	1166	56	7226	350
Lane Kingmaker's Cora	Jr2	60	Jun	1536	64	2963	128
s. Meadow Lodge Kingmaker	d. Lane's C. Cora						
¶Lane's Emory's Melba	Sr4	145	Jun	1129	49	5816	269

§LAW, ELIZABETH S., BROOKMEAD FARM, DEVON, PA.

+Brookmead's J's Maizie	Jr3	188	Jul	1145	49	8173	374
+Brookmead's J's Patricia	Jr2	114	Jul	1124	42	4220	164
s. Coldspring's Beauty's Juniper	d. Brookmead's Patrician's Daisy						
+Brookmead's S's Dahlia	Jr2	114	Jul	1017	45	4030	176
s. Coldspring's Beauty's Juniper	d. Brookmead's Dagmar						
+C. F.'s Actor's Star	Jr2	105	Jul	1167	48	4335	184
s. Coldspring's Beauty's Actor	d. C. F.'s Gold Star						

§LAWLER, THOMAS B. & HELEN C., EDGEFIELDS FARM, APALACHIN, N. Y. ARHT

*+Benton's Excellent Priscilla	5	210	Jul	983	43	8368	373
+Delwake Tocsin's Buelah	Jr2	305	Jun	544	30	8178	371
*+Dunwalke Betsy	Sr4	126	Jul	1084	55	5375	258
+Edgefield Farms Leslie's Ann	Sr2	305	Jul	493	32	8080	421
+Edgefield Farms L. Princess	Jr2	115	Jul	834	35	3714	142
*+Edgefield Farms Quator	Sr3	9	Jul	355	17		
s. Damian Primrose	d. Damian Quator						
+Edgefields Farm Faithful	Sr3	255	Jul	476	24	7569	364
+Edgefields Foremost Julia	Sr2	237	Jun	641	36	6662	296
+Edgefields Janice	Sr3	302	Jul	743	36	8792	430
*+Fritzlyn King's Val Roseate	7	134	Jul	1181	49	6621	301

*+Golden Girl	Jr4	260	Jun	696	32	8106	384
+Green Valley V. Patricia	10	258	Jul	949	53	10153	513
+Mulhocaway Jiffy S.	Sr2	70	Jun	812	31	2075	95
*+Woodacres Supreme R. Martha	6	261	Jul	803	39	9589	469

LEACH, R. G., PHOENIX, ARIZ. ARHT

¶Arizona Farms Magnificent	#6	236	Apr	522	33	8302	435

LIEBERS, HARRY D., EST., "SKYLINE," LINCOLN, NEBR. ARHT

+Skyline Distinctive's Lida	Sr2	219	Jun	585	33	5160	244
*+Skyline Just Luella	5	221	Jun	818	36	7583	327
+Skyline King's Loyal	Jr2	63	Jun	791	42	1753	100
s. McDonald Farms Skyline King	d. Skyline Just Loyalty						

LIEBERS, O. H. & SON, "SKYLINE," LINCOLN, NEBR. ARHT

*+Pine Manor Majesty's Vision	#11	305	May	315	15	7213	327
*+Skyline Challenger's Bountiful	7	113	Jun	920	44	3591	177
s. Pine Manor King's Challenger	d. Skyline Mayflower						
*+Skyline Challenger's Coronet	Sr3	300	Jun	597	34	8113	438
*+Skyline Challenger's Dorreen	7	225	Jun	605	33	5803	320
*+Skyline Challenger's Jubilation	5	169	Jun	771	44	5703	268
*¶Skyline Challenger's Lady	#5	303	Jun	140	10	6351	354
*+Skyline Distinctive's Benita	Jr3	97	Jun	619	31	2151	114
s. McDonald Farms Distinctive	d. Skyline Hercules' Bonnie						
+Skyline Distinctive's Moonbeam	Jr3	144	Jun	972	52	5290	267
*+Skyline Distinctive's Vanity	Jr3	177	Jun	783	40	5746	275
*Skyline Hercules' Blanch	Jr3	354	May	565	35	9444	452
*+Skyline Hercules' Brenda	7	64	Jun	1347	54	2978	141
s. Pine Manor Hercules	d. Skyline Belinda						
*+Skyline Hercules' Radiance	6	101	Jun	924	48	3848	183
s. Pine Manor Hercules	d. Skyline Romance						
*+Skyline Just Blue Bell	5	97	Jun	943	41	3039	130
s. McDonald Farms Justice	d. Skyline Challenger's Belle						
*+Skyline Just Falma	Sr4	194	Jun	929	41	7390	310
*+Skyline Just Hollie	Sr4	284	Jun	587	29	8149	387
*+Skyline Just Roque	Sr4	230	Jun	634	36	6394	333
*+Skyline Just Veronica	5	37	May	1393	57	1590	66
s. McDonald Farms Justice	d. Pine Manor Majesty's Vision						
*Skyline King's Barbee	Sr3	347	Jun	422	21	8313	427
*+Skyline King's Bloom	Sr4	292	Jun	768	39	7963	401
+Skyline King's Glory	Jr2	234	Jun	833	44	7124	379
*+Skyline King's Grace	Sr3	287	Jun	678	39	7869	409
*Skyline King's Graceful	*Sr3	351	Jun	232	12	8301	423
Skyline King's Gratitude	Sr2	365	May	181	12	11813	645
*+Skyline King's Queen	Jr3	79	Jun	1117	51	3017	137
s. McDonald Farms Skyline King	d. Jupiter's Jo Betty						
+Skyline King's Radiant	Jr2	47	Jun	1045	43	1517	63
s. McDonald Farms Skyline King	d. Skyline Hercules' Radiance						
*¶Skyline King's Rosemary	Jr3	305	Apr	461	25	8126	384
+Skyline King's Ruth	Sr2	28	Jun	780	32		
s. McDonald Farms Skyline King	d. Skyline Triumph's Rose						
Skyline King's Rythm	Jr2	365	May	22	1	8995	470
*+Skyline King's Thelma	Sr3	287	Jun	592	36	7213	427
*+Skyline Triumph's Garnet	7	77	Jun	1094	50	2983	153
s. Pine Manor Triumph	d. Jupiter's Jo Betty						
+Skyline Triumph's Hilda	7	132	Jun	1253	50	9090	453
Skyline Triumph's Honoria	Jr2	365	May	470	28	9552	464
*Skyline Triumph's Rosette	Jr3	365	Jun	634	35	10438	645
*Skyline Triumph's Valencia	5	365	Jun	344	22	9725	545
+Stringtown Twilight	Jr4	221	Jun	1080	50	9032	380
+Triumph's Alberta	7	139	Jun	1446	62	7514	326
*+Triumph's Royal	7	284	Jun	894	48	10729	589

§LITTLE, LOWELL, "the little farm," FORT COLLINS, COLO. ARHT

*"the little farm" Elmyra	Sr2	365	May	351	22	8771	493
*+"the little farm" Felicia Cora	Jr3	46	May	1384	57	2008	83
s. Valley Pride's Cavalcade	d. Wey Acres Challenger's Felicia						
+"the little farm" Vesta	Jr3	45	May	1464	66	2115	98
s. Valley Pride's Cavalcade	d. "the little farm" Vember 2d						
+"the little farm" Viva	5	3	May	117	4		
s. Prince of "the little farm"	d. "the little farm" Vember 2d						
Valley Pride's Nymah	Sr3	299	May	878	39	9767	447
Wey Acres Levity Lottie	Sr3	213	May	765	34	6860	267

LIVELY, J. T. & SON, BLUFF VIEW FARM, DALLAS, TEXAS.

*Arden Maxim Reta	Jr4	365	May	636	36	11926	648
*Bluff View's Lincoln Lillian	12	111	Jun	1643	77	6424	289
*Cedarcroft Hope	7	275	Jun	1271	50	13520	608
*Douglaston Clifford's Kashmir	5	365	Jun	679	37	12585	690
*Flo-Ray's Winona	7	248	Jun	1184	49	10362	450
*Horatio's Marcel Barrett Farms	5	217	Jun	1259	57	10001	471
*Knightdale Noble Judy	5	365	Jun	254	13	14787	682
*Lucille of Green Valley	10	365	Jun	898	39	17647	773
*Max's Jardis of Sartartia	5	222	Jun	1393	63	11555	588
*Noble Ethel of Sartartia	9	308	May	913	47	11001	567
*Primrose Double's Trade-Mark	6	34	Jun	1930	79	2143	88
*Supreme's Pet of Sartartia	6	365	Jun	56	2	11526	564

§LOVELESS, ARTHUR R. & SON, WAWASEE GUERNSEY FARM, CROMWELL, IND. ARHT

+Libensam Lilac	Jr3	68	Jul	1566	59	3489	139
s. Sterlingold Levity Lustrous	d. Libensam Pansy						
*+Wawasee Charlene	5	217	Jul	1010	52	7767	392
*+Wawasee Clara	Jr4	172	Jul	1218	59	7340	350
+Wawasee Darlene	Jr2	305	Jun	631	32	7578	375

§LOVELESS, JOHN L., WAWASEE GUERNSEY FARM, CROMWELL, IND. ARHT

*Wawasee Hilda	6	365	Jun	382	19	10205	466
+Wawasee Lively Dolly	Jr2	172	Jul	968	39	5813	261
*Wawasee Parade	5	365	Jun	306	21	9939	512
*Wawasee Queen Diadem	Jr3	32	Jun	1214	63	1265	65
s. Sterlingold Gallant Don	d. Wawasee Parade						

§LUCE, J. K., LU-ACRES FARM, NAMPA, IDAHO. ARHT

+Alena of Dixabo	6	207	Jun	645	43	7022	368
+Brookacres Belle's Bellinda	#Jr4	283	May	214	11	6459	306
+Elsie's Julie	Jr3	305	Jun	105	9	6516	375
+Goldendale Ruby Lu	7	261	Jun	950	54	9199	529
+Janie's Charm Girl	Jr3	217	Jun	767	34	6184	285
+Lu-Acres Irene	Jr2	72	Jun	951	48	2388	112
+Renown's Twila of Sugar City	5	222	Jun	782	37	7165	345
+Vashti of Thousand Springs	7	305	May	209	10	8017	370

§LYMAN, EDNA FAY, FAEDLY RANCH, SANTA MARIA, CALIF. ARHT

+Bonneville Frances	Jr4	305	May	83	5	7635	385
*+Bonneville Linda	6	233	Jul	830	47	8166	444
*+Bonneville Lingua	7	232	Jul	568	37	6958	387
*+FaEdLy Angie's Marcie	Sr3	266	Jul	799	36	8505	385
+FaEdLy Bunny's Babsie	Jr4	244	Jul	638	38	6898	334
+FaEdLy Carolee	Jr2	305	Jul	71	3	7640	300
*+FaEdLy Cindy Belle	Jr4	305	Jul	377	19	8718	457
*+FaEdLy Fannie	Jr2	313	Jul	663	29	5070	328
*+FaEdLy Florrie Dorrie	Sr4	360	Jul	606	29	7924	364
*+FaEdLy Florrie's Norrie	Sr3	255	Jul	648	35	7032	356
+FaEdLy Lottie	Jr2	305	Jul	134	6	6405	290
+FaEdLy Mattie Bell	Sr2	362	Jul	766	35	7645	346
+FaEdLy Minnie	Jr2	305	Jul	525	26	4260	194
*FaEdLy Molly's Prudy	3	365	Jul	366	14	10774	502
+Sierra Manor Supreme Cameo	Jr2	294	Jul	379	23	5237	290

§LYON, SADIE A., JUNCTION CITY, OREGON. ARHT

+Linnacres Donna Marie	Sr2	256	Jun	782	48	7670	436

§LYON, WILMER R., JUNCTION CITY, OREGON. ARHT

*+Cherryville's Mountain Girl	Jr4	211	Jun	966	49	8804	412
+Linnacres Queen Ann	Jr3	288	Jun	703	41	7131	391

MACE, K. M., JR., RICHMOND, VA. ARHT

Minnetonka Ruby	5	385	Jul	195	11	10577	503

§MARSH, WILLIAM E., MARSH HOMESTEAD FARMS, CORNELIUS, OREGON. ARHT

+Double Dandy	5	190	Jul	890	49	6777	353
*+Faithful Good Girl	12	70	Jul	1249	65	2870	150
s. Fritzlyn Faithful Boy	d. Foremost Good Girl						
+Faithful Nancy	Jr4	108	Jul	1492	71	5532	263
s. Langvalley Royal Master	d. Faithful Good Girl						
+Homestead Valor's Linda	Jr2	102	Jul	1144	52	3711	167
s. Gardenville Supreme's Valor	d. Royal Master's Lida						
+Homestead Valor's Mildred	Jr2	176	Jul	871	49	5167	267
+Homestead Valor's Sheron	Jr2	190	Jul	848	46	5638	276
+Homestead Victor's Joan	Jr2	107	Jul	1141	64	4055	232
s. Master's Royal Victor	d. Homestead Faithful's Janice						

§McAFEE, ERNEST & LINDSTRAND, HARRY, McAFEE FARMS, BLUFFTON, IND. ARHT

+Foremost Footprint 14th's Fay	Sr2	176	Jul	949	47	5786	270
*+McAfee Farms Foremost Alicia	5	200	Jul	778	38	7933	362
+McAfee Farms Foremost Dolly	Jr2	61	Jul	1245	47	3344	134
s. Foremost Royal Valor Romeo	d. McAfee Farms Foremost Largo						
*+McAfee Farms Foremost Patricia	Jr3	174	Jul	1001	45	6237	285
*+McAfee Farms Foremost Paulette	Jr3	233	Jul	929	54	8126	448
+Union Farms Caesar's Babs	Jr2	305	Aug	30	1	9947	428
+Union Farms Caesar's Irene	Jr2	185	Jul	963	42	6527	294

§McAFEE, WARREN B., HILLCREST FARM DAIRY, HOBART, IND. ARHT

*+Crown Supreme's Mayoming	9	127	Jun	1418	55	6051	248
s. Pine Manor Crown Supreme	d. Illustrious Mayoming						
*+McAfee's Bloom	5	118	Jun	943	46	4354	204
+McAfee's Counts Bernice	Jr2	80	Jun	910	43	3264	106
+McAfee's Count's Judy	Jr2	305	Mar	12		5459	293
+McAfee's Pre Harriett	Jr2	305	Mar	111	6	7976	399
+McAfee's Pre Hazel	Jr2	85	Jun	986	47	2539	123
+McAfee's Pre Mary	Jr2	85	Jun	912	36	2498	102
+McAfee's Pre Sally	Jr2	56	Jun	1200	48	2196	88
s. McDonald Farms Pre Dean	d. McAfee's Susa's Style						
+McAfee's Pre Sharon	Sr2	61	Jun	1283	64	2656	131
s. McDonald Farms Pre Dean	d. McAfee's Susa's Sunshine						
+Rolling Acres Rosalee Lady	Sr3	158	Jun	907	49	4747	248
+Rolling Acres R. Princess	Jr2	83	Jun	566	32	1731	88

McCANN, F. W., GOLDEN HARVEST FARM, BRIDGEWATER, CONN.

*¶Birchfield Monique	5	115	Jul	1578	57	6860	270
*¶Bryn Du Golden Dancer	6	114	Jul	1110	51	5040	230
s. Quail Roost Golden King	d. Fairlawn Maxim's Deltine						
*Coldspring's B. R. Romana	6	108	Jul	1595	77	6733	294
*¶Douglaston Challenger's Garnet	Jr3	132	Jul	966	48	5023	243
*¶Flat Brook Her Noreen	7	224	Jul	970	52	9813	508
*¶Flora Fickle Storrs	Sr4	72	Jul	1345	55	3344	146
s. McDonald Farms Jeweler	d. Fickle Beauty Storrs						
*¶Gardenville Gay Princess	5	203	Jul	1110	51	8845	457
*¶Golden Harvest Glamour Girl	7	234	Jul	1269	56	11873	533
¶Golden Harvest Royal Primrose	Sr2	153	Jul	1089	50	6814	342
*¶Golden Harvest Valshadow	Jr4	74	Jun	1501	55	3913	178
*¶Golden Harvest V Goodness	Jr3	148	Jul	1086	41	6602	296
*¶Harriet of Lower Round Top	8	206	Jul	1089	44	9322	400
*¶Locust Grove I. Berta	Sr3	305	Jul	278	16	13983	726
*McDonald Farms King's Marian	Sr4	179	Jun	1196	49	9213	423
*Moreau Farms Hickory	Sr2	84	Jul	1058	41	3072	132
s. Gardenville Supreme's Noble	d. Moreau Farms Suzette						
¶Mt. Ephraim Gay Minuet	Jr2	266	Jul	908	48	9633	516
¶Mt. Ephraim Princess Lizzie	Jr2	90	Jul	783	34	3987	121
¶Mt. Ephraim's Lustre	Sr2	363	Jul	893	41	8873	428
Sterlingold Rosanna	Sr2	280	Jul	896	44	10261	469
*¶Sterlingold Rose Queen	Jr3	92	Jul	1270	60	4309	202
*¶Wilgorlan Farms Petite	Jr2	158	Jul	897	43	5595	265
*¶Wilgorlan Farms Quest	Jr3	224	Jul	893	44	8315	388
*¶Wilgorlan Farms Trophy	Jr3	121	Jul	1173	53	5418	248

McCASKILL, A. L., JR., LYNDALE FARMS, BISHOPVILLE, S. C. ARHT

¶Fashion's Georgette	5	305	May	437	19	11304	503
¶Lendolure Hattie's Miss	Jr2	120	Jul	1184	59	5075	254
¶Lendolure Hattie's Mistress	Jr3	173	Jul	1030	52	6440	318
¶Rose Marie's Bessie	5	280	Jul	985	44	10539	436
¶Sawaga Maywick's Queene	5	52	Jul	1375	55	2315	93
s. Rivelon Maywick's Beau	d. Cyclop's Fairie Queene						
*Zimalcrest Noble Marie	5	60	Jul	1356	65	2573	133
s. Quail Roost Noble King	d. Zimalcrest Design's Rose Marie						

McCOY, J. W., OSBORNE HILL FARM, WEST CHESTER, PA. ARHT

*Blakeford Lady Wenda	7	86	Jun	1166	58	3900	195
Coldspring's Noble's Eleanor	Jr2	241	Jul	792	31	8820	368
*Coldspring's Noble's Gloria	Jr2	296	Jul	756	37	8557	392
*¶Douglaston Clifford's Darling	6	92	Jul	1101	51	3444	181
s. Douglaston Baron Clifford	d. Douglaston Maharani Charlotte						
+Osborne Hill Baron's Delight	Jr3	76	Jul	775	39	1975	96
s. Hominy Hill Baron	d. Osborne Hill Delia						
¶Osborne Hill Baron's Delores	Sr2	280	Jul	754	41	9451	443
*Osborne Hill Baron's Duchess	Jr3	85	Jul	1089	48	3000	135
s. Hominy Hill Baron	d. Douglaston Clifford's Darling						
Osborne Hill Baron's Flora	5	38	Jul	1205	63	1373	73
s. Hominy Hill Baron	d. Ratcliffe Manor Flo						
Osborne Hill Baron's Memory	Jr2	231	Jul	983	46	8469	411
Osborne Hill Baron's Millie	Jr2	365	Jun	647	34	11363	546
Osborne Hill Baron's Theda	Jr2	365	Jun	75	3	12377	568
Osborne Hill Charlotte	Jr4	29	Jun	1090	54		
s. Douglaston Vagabond	d. Douglaston Clifford's Darling						
+Osborne Hill Per. Addie	Jr3	85	Jul	709	28	3137	95
s. Hominy Hill Performer	d. Afton's Addie Kate						

+Osborne Hill Per Dassel	Jr2	79	Jul	848	45	2280	105
s. Hominy Hill Performer	d. Douglaston Clifford's Darling						
+Osborne Hill Per Esther	Jr2	107	Jul	816	40	3077	149
+Osborne Hill Per Gladys	Jr2	114	Jul	791	37	3273	146
s. Hominy Hill Performer	d. Ratcliffe Manor Garnet						
+Osborne Hill Per Mandy	Jr2	91	Jul	814	36	3014	123
+Osborne Hill Per Suzette	Jr2	92	Jul	824	39	2505	114
*Osborne Hill Tranquil's Desire	5	60	Jul	1613	68	3076	138
s. Blakeford Tranquil's King	d. Daisy Mae of Ratcliffe						
*Osborne Hill Tranquil's Rowena	*Sr4	336	Jun	312	17	9819	485
**Ratcliffe Manor Ruth	8	91	Jul	1297	60	4364	204
*Sterling Milkyway	Jr4	81	Jun	1115	47	3299	145
*Wyno Beau's Fame	Sr3	134	Jul	1183	58	6249	329
s. Coldspring's Hardwick's Beau	d. Pleasantview Faith						
+Yellow Creek Sweet Ethel	Sr2	44	Jul	945	34	1337	48
s. Mulhocaway Butterfat Quintus	d. Yellow Creek Show Girl						

$McCRARY, J. P., ROSEWOOD DAIRY FARMS, HORSE SHOE, N. C.

+Rosewood's Wonder	5	305	May	393	24	6546	353

$McCULLOUGH, HALL PARK, HALL FARM, NORTH BENNINGTON, VT.

+Howland Noble Ilsa	6	199	Jun	1021	47	7729	362
+Judge's Martha	Sr4	154	Jun	1026	51	6067	300
Red Fox Major's Deborah	Sr4	215	Jun	779	33	7912	383
+Red Fox Reliance's Clover	5	62	Jun	1593	74	3205	148
s. Red Fox Reliance	d. Red Fox Princess Clara						

$McDONALD, STORM, McDONALD'S LONDON FARM, HEBER CITY, UTAH. ARHT

*+Eunice of Thousand Springs	7	272	Aug	673	29	9344	377
+Fresno Chieftain's Augusta	Jr3	305	Jul	122	6	6562	304
*+London Valor's Lora	Jr3	305	Jun	68	3	8107	373

McKESSON, GEORGE A., ELKHARDT GUERNSEY FARM, RICHMOND, VA. ARHT

¶Elkhardt's Charmer's Aggie	Jr2	217	May	831	38	5678	249
¶Elkhardt's Charmer's Delight	Sr2	284	Jun	778	38	8077	355
¶Elkhardt's Charmer's Glow	Sr2	147	Jun	1002	44	5394	216
¶Elkhardt's Charmer's Gracie	Jr2	305	Jun	287	16	7538	410
¶Elkhardt's Charmer's Lady	Sr2	296	Jun	650	35	8401	412
¶Elkhardt's Charmer's Seva	Jr2	305	Jun	93	4	7599	348
¶Elkhardt's Charmer's Tessie	Jr2	164	May	662	31	4357	195
¶Elkhardt's Daisy	Sr2	271	Jun	580	30	6856	300
*¶Elkhardt's Fay	10	305	Mar	15		9095	386
¶Whippernock Hero's Marvis	Jr2	259	May	732	36	6573	312

$McNAUGHT, GERTRUDE, ROLLING ACRES FARMS, ELGIN, ILL.

+Boulder Bridge L. Alexis	Sr2	105	Jun	1266	52	4634	185
s. Boulder Bridge Lucette	d. Boulder Bridge Quebec						
+Cowham Farm Tress K. Sunya	Jr3	280	Jun	697	43	8359	463
*+Edgewood's Mary Rose	5	243	Jun	894	38	11099	480
Foremost J. C.'s Dolly	Jr2	173	Jun	738	40	6234	298
*+Franchester Mystic Supreme	Jr4	243	Jun	792	43	7486	374
*+Langmeadow Cajill	Jr3	98	Jun	1353	63	4442	195
s. Langmeadow Majill	d. Langmeadow Majill						
+Lockshore Ajax's Diamond	Jr2	218	Jun	850	43	6697	320
+Lockshore Topaz	Jr3	97	Jun	1281	70	4261	210
s. Gardenville Merry King	d. Lockshore Crystal Diamond						
+Rheaume's Valley View Labelle	Jr2	169	Jun	842	39	5391	243
*+Shirley of The Annadale	7	159	Jun	1324	64	8328	383
*+Woodacres Honor Jewel	Jr3	233	Jun	844	48	7358	352

$McNAUGHT, N. F., EST., ROLLING ACRES FARMS, ELGIN, ILL.

+Norgert's Carolyn Renown	Sr3	252	Jun	838	51	9187	501
*Norgert's Christy	6	273	Jun	1071	53	11059	586
+Norgert's Gal Nan	Jr3	151	Jun	943	48	5130	244
Norgert's Gem of Rolling Acres	6	365	May	296	14	10875	527
*+Norgert's General's Dewdrop	Jr3	94	Jun	1400	77	4796	235
s. Norgert's Gem General	d. Norgert's Dewdrop						
Norgert's Junita	Sr3	304	Jun	994	55	11372	598
+Norgert's Pretoria	7	144	Jun	1170	52	6848	291
+Norgert's Queenida	7	305	Apr	314	17	12227	605

MERCER, HENRY D., HOMINY HILL FARMS, COLTS NECK, N. J.

Flying Horse Phil's Flute	Jr2	295	Jul	969	45	10532	540
*Hominy Hill Albina	Sr3	365	Jun	439	24	12911	652
Hominy Hill Beryl	Jr2	161	Jul	1156	55	7005	330
Hominy Hill Bridget	Sr2	351	Jul	999	50	12391	620
Hominy Hill Eliza	Jr2	320	Jul	793	47	9222	510
Hominy Hill Honeycomb	Jr2	131	Jul	925	47	4565	235
Hominy Hill King's Albina	Jr2	332	Jul	943	45	10150	468
Hominy Hill King's Precious	Jr2	284	Jul	981	51	9087	471
Hominy Hill King's Priscilla	Jr2	295	Jun	867	49	9028	487
Hominy Hill King's Rose	Jr2	122	Jul	923	50	4201	210
Hominy Hill King's Winsome	Sr2	286	Jul	980	55	9974	522
Hominy Hill Lila Belle	Sr2	85	Jul	1212	54	3355	146
s. Riegeldale Coronation King	d. Meadow Spring Lute Belle						
Hominy Hill Lois	Jr2	247	Jul	1000	53	8791	435
Hominy Hill Lucy	Jr2	127	Jul	1134	73	5277	304
Hominy Hill Maxine	Jr2	127	Jul	1091	56	5073	250
Hominy Hill Peerless Actress	Jr2	115	Jul	865	39	3556	168
Hominy Hill Pompom Rose	Sr2	293	Jul	914	43	9779	471

$MILLER, ANITA, CHICO, CALIF.

*+Cloverdale Molly's K. Meg	Sr3	281	Jun	651	32	7469	350

$MITCHELL, CHARLES J., TILLYBARDIN FARMS, WAUKESHA, WIS. ARHT

*+Tillybardin Colonel's Duchess	Sr4	128	Jun	779	37	3813	154
+Tillybardin Cora's Lula	Sr2	292	Jun	374	20	3869	174
*+Tillybardin Margaret's Patsy	Sr3	105	Jun	884	39	3461	139
+Tillybardin Plowman's Gladys	Sr2	281	Jun	409	20	4486	174

$MITCHELL, CHARLES J., JR., TILLYBARDIN FARMS, WAUKESHA, WIS. ARHT

+Tillybardin Choice's Lassie	Sr2	185	Jun	577	28	4217	198

MOORE, F. L., MILMOORE FARMS, FREMONT, OHIO. ARHT

*Antietam Royal Faithful	Jr3	121	Jul	1470	66	6386	282
*Coronation Zandra	5	365	Aug	27	1	15206	704
*Curtiss Candy P. Maiden	8	92	Jul	1549	58	5076	223
*Hominy Hill Prudy	5	237	Jul	1126	49	9610	445
*Kitchener Fearless Faithful	5	365	Jul	774	38	14139	743
*Kitchener Fearless Mimi	Sr4	365	Jun	129	6	10626	564
*McDonald Farms Fore Nanice	Jr3	172	Jul	1059	60	7442	388
*McDonald Farms King's My Rose	Sr4	264	Jul	877	52	10986	605
*Milmoore A. Winifred	Jr4	76	Jul	947	41	2652	138
s. Hominy Hill Aristocrat	d. Kneipp Spring Supreme Winy						
Milmoore's A. Faustina	Jr2	216	Jul	859	44	7197	360
*Milmoore's A. Karen	Sr3	116	Jul	1482	62	6182	252
Milmoore's A. Kathleen	Jr2	240	Jul	575	30	5466	270
Milmoore's A. Madelon	Jr2	296	Jul	845	49	9165	471
Milmoore's A. Malinda	Jr2	162	Jul	1011	45	6485	288
Milmoore's A. Maxine	Jr2	365	Jul	96	4	9034	424
Milmoore's A. Millie Jane	Sr2	348	Jul	883	48	12087	586
Milmoore's A. Morana	Jr3	203	Jul	870	41	6576	317
Milmoore's A. Pride	Jr2	193	Jul	1079	44	7567	320
*Milmoore's A. Rosemary	Sr3	65	Jul	998	45	2131	97
s. Hominy Hill Aristocrat	d. Gayhead's Rosemary						
Milmoore's A. Susie	Jr3	116	Jun	1170	55	5247	240
*Milmoore's Zoa	Jr3	342	Jul	875	49	11807	569
*Riegeldale Emory's Elise	6	167	Jul	1162	55	7942	371

$MOORE, PAUL, MR. & MRS., HOLLOW HILL FARM, CONVENT, N. J. ARHT

+Convent's Beehive	Sr2	281	Jul	879	52	8702	452
+Convent's Bet	Sr2	281	Jul	697	37	7774	396
+Convent's Blanche	Jr2	290	Jun	783	46	8373	457

$MOSER, RICHARD J., LUCKY ACRES FARM, BERNE, IND. ARHT

*+A. C. Pauline of Nosker Farm	7	305	Apr	35	2	9244	475
+Annette of McAfee Farms	11	274	Jun	354	16	7923	333
+Bandmaster's Foremost Annebell	5	193	Jun	961	39	6999	296
*+Fleurdale Warrior's Lady	Jr4	305	May	375	24	8773	491
+Foremost Acme 21st's Quassina	Jr3	145	Jun	858	35	4182	193
*+Foremost Comet's Sydillis	7	296	Jun	629	28	8816	379
*Ideal's Hardwick Mary	#6	354	May	488	25	9692	467
+Mark-Haven Master's Sylvia	Jr3	305	Jun	290	13	9797	423
+Master's C. Jane of Lucky Acres	Jr2	59	Jun	861	45	1637	84
s. Curtiss Candy Master Curtiss	d. McAfee Farms Foremost Nocturne						
+Master's C. Jean of Lucky Acres	Jr2	61	Jun	870	37	1745	82
s. Curtiss Candy Master Curtiss	d. McAfee Farms Foremost Nocturne						
+Mattewa's Linda Lue	Jr2	34	Jun	904	36	988	39
s. Langwater Comedian	d. Foremost Footprint's Rose						
*Montgomery Farms Fern	Sr4	365	May	187	10	10487	506
Royal's Pearl of McAfee Farm	Jr2	340	Jun	646	27	9760	455
+Royal's Rebecca of Lucky Acres	Jr2	305	Jun	312	20	6418	380
+Royal's Rita of Lucky Acres	Jr2	265	Jun	667	33	6547	332
+Royal's Ruby of Lucky Acres	#Jr2	298	May	686	37	7087	368
*+White Springs Fairmaid	Jr4	274	Jun	368	17	7240	363
+Willona's Dutchess	Jr2	305	May	370	25	6365	350
*+Windy Heights' Lizette 2d	Jr4	256	May	453	24	6740	397

$MOULTON, ARTHUR S., MIDDALE GUERNSEY DAIRY, RIDGEFIELD, WASH. ARHT

*+Pride's Dot of Middale	7	290	May	746	46	8387	447
*+Traverdale Bonnie	6	305	Jun	61	2	7260	330

$MUELLER, WALTER K., TWIN BROOK FARM, IVYLAND, PA. ARHT

+Hero's Linda R.	#7	187	Jul	44	2	5538	247
*+Laurel Mills Blue Ribbon	Jr4	309	Jul	449	19	5923	254
*Laurel Mills Marcella	5	326	Jul	255	11	8773	429
*+Leeside Champion Ardor	Sr4	180	Jul	510	20	5300	219
+Monarch's Lady Camille	Jr4	209	Jul	448	16	5155	195
+Mordele Farms Starlight	#5	296	Jul	32	1	6902	364
+Spring Run Bianca	5	169	Jul	303	24	4693	182
+Trainer's Bravery's Betsy Girl	#Sr4	265	Jul	32	1	4927	245
+Twin Brook Farm Carolyn	Jr2	249	Jul	343	19	4405	216
+Twin Brook Farm Daisey	Jr2	117	Jul	705	29	3104	129
+Twin Brook Farm Hilda May	Jr2	199	Jul	437	22	3281	180
+Twin Brook Farm Martha Ann	Jr2	305	Jun	120	7	3514	174
+Twin Brook Farm Ruth	#Sr2	290	Jul	37	2	6331	293
*+Twin Brook Farm Susanna	Sr3	157	Jul	761	36	4966	232
+Wilgorlan Farms Delia	Sr4	305	Jul	245	12	6751	368
+Wilna Hilma	6	158	Jul	871	38	5686	203

$NEISWANDER, HAROLD R., NORENE FARM, CONVOY, OHIO. ARHT

+Norene L. Christine	Jr2	193	Jul	752	38	5804	250

$NEISWANDER, N. D., NORENE FARM, CONVOY, OHIO ARHT

+Norene Babette	Jr2	305	May	501	24	7737	346
Norene Diminity	Jr2	365	Apr	344	19	8336	451
+Norene K. Connie	Jr4	305	Jun	400	20	6903	317
+Norene P. Tarren	Sr3	250	Jul	580	31	7344	344

$NELSON, J. L., CEDAR DRIVE FARM, WICHITA, KANS.

+Honey's Honora of C. D.	Jr3	251	Jun	1138	63	11273	631

$NEWHOUSE, S. I., GREENLAND'S FARM, HARBOURTON, N. J.

+Greenlands Althea	5	233	Jul	767	38	8717	434
+Greenlands Betty	Jr2	66	Jul	1325	58	2755	124
s. Cottage Prince Valor	d. Meadowlane Susabelle						
*+Greenlands Cercis	5	212	Jul	1219	54	11086	543
*+Greenlands Cherry	5	246	Jul	890	46	9695	497
*+Greenland's Honeysuckle	5	305	Jun	129	6	9453	465
+Greenlands Irma	Jr3	108	Jul	1202	49	4752	211
+Greenlands Joyce	Jr2	57	Jul	955	41	1752	80
s. Cottage Prince Valor	d. Twin Oaks Farm Cora						
+Greenland's Katie	Sr2	80	Jul	1456	63	3339	173
s. R. F.'s Highlander's Soldier	d. Meadowlane Gertrude						
+Greenlands Polly	Jr2	224	Jul	705	38	6465	334
*+Greenland's Red Rose	7	203	Jul	1182	52	9857	476
Greenland's Roma	Jr2	365	Jun	395	16	10646	519
*+Meadowlane Susabelle	8	129	Jul	1463	63	7352	366
*Meadowlane Utopia	6	365	May	67	3	12624	657

$NIXON, CAROLYN, MAPLE LEAF GUERNSEY FARM, MANSFIELD, OHIO. ARHT

+Maple Leaf's Colonel Charm	Jr3	149	Jun	706	36	3836	189

$NIXON, KENNETH G., MAPLE LEAF GUERNSEY FARM, MANSFIELD, OHIO. ARHT

+Maple Leaf's Colonel Camilla	Jr2	248	Jun	451	30	5089	274

$NIXON, RAY, MRS., MAPLE LEAF GUERNSEY FARM, MANSFIELD, OHIO. ARHT

+Maple Leaf's Colonel Celeste	Sr2	192	Jun	549	30	3819	199
+Maple Leaf's Taurine Thrush	Sr2	288	Jun	590	29	6021	249
+Smith Farms Merry Belle	5	295	May	382	18	5704	264

$ORTMAN, E. F., MR. & MRS., ORTMANOR GUERNSEY FARM, MONKTON, MD. ARHT

*+Ortmanor Angelina Firecracker	5	305	May	344	16	10697	512
+Ortmanor Maxim's Fawn	Sr3	94	Jul	1003	39	3946	171
+Ortmanor Maxim's Lass	Jr2	180	Jul	703	36	5815	276

PARRISH, J. SCOTT, JR., MINIBORYA FARMS, RICHMOND, VA.

Beauhaven Sunola	Jr3	328	Jul	684	43	11022	501

$PARSONS, L. A. & SONS, SONNY ACRES, GREENTOWN, IND. ARHT

+Sonny Acres' Ace's Annette	Jr2	298	Jun	794	44	8053	402
*+Sonny Acres' Ace's Aster	Jr4	305	Jun	237	11	8863	426
*+Sonny Acres Ace's Azalea	5	213	Jun	922	51	8118	411
*+Sonny Acre's Ace's Blossom	Sr4	279	May	978	43	8095	426
+Sonny Acres' Ace's Dainty	Jr2	288	Jun	780	40	8295	407
*+Sonny Acres Ace's Denette	Jr3	179	Jun	1083	50	7419	326
*+Sonny Acres' Ace's Ester	Sr3	182	Jun	1019	47	6863	324

*-Sonny Acres' Ace's Ina Sr4 305 Jun 246 11 11386 539
*-Sonny Acre's Ace's Starlette Jr3 193 Jun 949 44 6624 328
*Sonny Acre's Ace's Starlight Jr2 245 Jun 630 33 5439 258
-Sonny Acres' S. Bashful Jr2 305 Jun 55 3 7026 357
-Sonny Acres' S. Beauty Jr2 305 May 86 4 7057 361
-Sonny Acres' S. Belle Jr2 266 Jun 786 45 7842 359
-Sonny Acres S. Martha Jr2 135 Jun 710 35 3606 184
-Sonny Acres S. Nancy Jr2 128 Jun 914 48 4137 189
s. Meadow Lodge Snowbank d. Brown Farm Willideau
*-Sonny Acres V. R. Bloom Jr3 134 Jun 1024 44 4057 218

$PILLSBURY, JOHN R., HIDDEN ACRES FARM, FARMINGTON, MAINE.
-Coronation Antonette Sr4 267 Jul 360 27 9376 486
-Hidden Acres Regent's Lona Sr3 207 Jul 973 53 12018 559

PINGREE, SUMNER, FLYING HORSE FARM, SOUTH HAMILTON, MASS.
Clearview Farms Royal Bridget Jr2 259 Jul 830 50 8084 455
Fairlawn Peer's Lute Jr2 335 Jul 1116 58 12233 626
Flying Horse Colonel Buttercup Jr2 77 Jul 962 50 2577 119
s. Chedco Colonel d. Bethany Butterfat's Buttercup
*Flying Horse Colonel's Dorothy 7 114 Jul 1877 91 7599 377
*Flying Horse Colonel's Melodia Sr4 130 Jul 1210 75 5635 313
*Flying Horse Colonel's Norma Sr4 206 Jul 1278 75 10128 530
Flying Horse Colonel's Phlox Jr2 290 Jul 688 41 8318 445
Flying Horse Colonel's Verona Sr3 61 Jul 1648 74 3303 149
s. Chedco Colonel d. Kitchener Verona
Flying Horse Fair Belinda Jr2 316 Jul 662 44 8112 469
Flying Horse F. Ellen Jr2 206 Jul 931 54 6426 347
Flying Horse General Bluebell Jr2 222 Jul 994 54 7821 408
*Flying Horse General's Clarise Sr4 261 Jul 1386 63 15018 706
Flying Horse General's Dawn Jr3 58 Jul 1063 86 3590 159
s. Flying Horse Colonel's Promise d. Argilla Royal Twilight
*Flying Horse General's Ellen Sr3 274 Jul 1029 59 11644 646
*Flying Horse General's Flute Jr4 305 Jun 23 1 13161 631
*Flying Horse General's Holly Sr4 130 Jul 1621 83 8009 398
Flying Horse Phil's Isabel Jr2 346 Jul 858 45 11565 574
Flying Horse Phil's Ranfurly Jr2 323 Jul 1087 54 12097 575
Flying Horse Phil's Rosiland Jr2 166 Jul 1206 62 6824 325
Flying Horse T's Lucky Jr2 61 Jul 1428 59 2806 114
s. Flying Horse Trumpeter d. Flying Horse General's Lucky
*Hominy Hill Violin Jr2 244 Jul 1161 63 10059 541
McDonald Farms Oida Jr2 180 Jul 960 49 6352 295
*Philcrest Columbine 5 285 Jul 1254 55 14453 631
Sterlingold Lady Julia Jr2 153 Jul 1192 58 6288 290
Sterlingold Lady Prim Jr2 358 Jul 902 52 10266 585
Tarbell Romulus Blossom Jr2 277 Jul 1015 54 9457 465

$POOLE, DONALD, WHITFORD, PA. ARHT
-Pre Pilgrim's Louise Jr3 69 Jul 836 34 1907 85
s. McDonald Farms Pre Pilgrim d. Brightside Louise

PRENTICE, THOMAS W., PLYMOUTH, MASS.
*Forges Nancy Jr4 230 Jul 1466 62 11771 501

$PRINKEY, R. W., WOODLARK FARM, WOOSTER, OHIO. ARHT
-Woodlark Hero's Moonglow Jr2 186 Jul 795 40 5594 285

$PRINKEY, R. W. & THELMA, WOODLARK FARM, WOOSTER, OHIO. ARHT
-Belinda's Bluebonnet Jr2 87 Jul 992 47 2989 137
s. Gwenwilmar Flash's Judson d. Barbara Ann's Belinda
-Bryn Du Triumph's Perky Jr3 169 Jul 727 38 5019 267
-Woodlark Hero's Louise Jr2 201 Jul 784 32 5945 279
*-Woodlark Sally Lou Jr4 188 Jul 717 32 6379 312

$PROUTY, DALLAS E., BROOKDELL FARM, FORT ANN, N. Y. ARHT
*-Brookdell Choice Kay 5 96 Jul 1413 65 5009 232
s. Wyebrook Imperial d. Brookdell Kathleen

$PROUTY, PAUL D., BROOKDELL FARM, FORT ANN, N. Y. ARHT
*-Brookdell Choice Hilda Jr3 110 Jul 1051 42 4334 175
s. Wyebrook Imperial d. Brookdell Highland Maid

$PYLES, MINER R., RUBEL FARM, GRANDVIEW, MO. ARHT
-Shamrock Donna's Faye Jr2 116 Jul 544 25 2326 100
-Shamrock Fairy's Eileen Jr2 118 Jul 483 30 1898 108

$RANDLE, HOWARD, PINNACLE VIEW FARM, KINGS MOUNTAIN, N. C. ARHT
-Clear Springs' Majesty's Bess Jr2 170 Jun 662 31 4275 210
*-Sue's May Jr3 305 Apr 45 2 6905 340
*-Sue's Viola Grace 5 106 Jun 973 37 3950 170

$RANDLE, J. C., PINNACLE VIEW FARM, KINGS MOUNTAIN, N. C. ARHT
*Karat Blossom 5 365 May 618 32 11912 517
*-Lucky Boy Gladdis Jr4 81 Jun 1097 46 3573 148
s. Klondike Lucky Boy d. Karat's Eleanor
*-Mo-La-Jac Virginian's Agnes Sr3 130 Jun 992 43 4987 246
-Pinnacle View Charmer's Daisy Jr2 60 Jun 772 29 1575 60
s. Klondike Premonet Charmer d. Lucky Boy's Dolly
-Pinnacle View Karat Rose Jr2 151 Jun 758 31 4183 172
*-Pinnacle View Lucky Diane Jr3 189 Jun 934 41 6983 394
-Pinnacle View Lucky E. Ann Jr2 81 Jun 917 38 2535 102
s. Klondike Lucky Boy d. Karat's Eleanor
*-Pinnacle View Lucky Elsie Jr3 205 Jun 648 28 6371 298
Riegeldale Maxim's Portia Jr2 355 May 588 33 7199 383

$RANDLE, WALTER, PINNACLE VIEW FARM, KINGS MOUNTAIN, N. C. ARHT
*Karat's Julia Sr4 365 May 500 24 9664 439
*-Karat's Nell Sr4 283 Jun 636 37 9160 373
-Klondike Count's Glory Jr2 111 Jun 804 32 3242 133

$RANSOM, W. G., EST., RANSOM FARM, HOMEWOOD, KANS. ARHT
Ransom Abigail's Alotta Sr2 315 Jul 469 25 5897 303
-Ransom Adele's Augusta Jr3 305 Jul 615 34 7539 399
-Ransom Angel's Angellic Jr3 239 Jul 626 37 5812 333
-Ransom Anise Astoria Jr3 238 Jul 689 36 5807 307
-Ransom April's Agenia Jr2 132 Jul 728 34 3177 150
-Ransom Astor's Adna Jr2 296 Jul 533 28 5463 297
*-Ransom Deanna's Dandy 9 112 Jul 1110 51 4472 211
-Ransom Fantail's Fairetta Sr2 288 Jul 535 29 4946 323
*-Ransom Faye's Festivity 6 215 Jul 940 52 7503 355
-Ransom Fidget's Ferna Sr2 299 Jul 521 26 5811 297
*Ransom Fidget's Florence #7 363 May 180 11 9534 550
*-Ransom Frankie's Fussy Sr3 260 Jul 542 30 6063 331
*-Ransom Fredonia's Felicia Sr3 305 May 16 1 7873 441
*-Ransom Irene's Ida Jr4 212 Jul 1017 51 8122 394
-Ransom Jato's Josie Jr2 275 Jul 663 33 6914 336
*-Ransom Lady's Lotus 6 305 Jul 427 24 7856 458
*-Ransom Lotus' Lena Jr3 194 Jul 911 41 6173 285
-Ransom Pam's Pametta Sr2 184 Jul 782 38 5153 249
*-Ransom Patricia's Pam 6 97 Jul 1107 53 3773 176
*Ransom Patricia's Patty Jr4 329 Jul 618 31 8785 449
-Ransom Tercita's Trudie Jr2 71 Jul 749 34 1763 83
s. Ransom Fidget's Fireman d. Ransom Twila's Tercita

$RANSOM, W. G., JR., RANSOM FARM, HOMEWOOD, KANS. ARHT
*-Boehle's Bab's Ruby Sr4 243 Jul 596 31 5042 278
-Green Acres Virginia May Sr2 71 Jul 758 34 1805 81
s. Glencliff J. Philosopher d. Green Acres Sharon
*-Hycrest Butterfat Ballerina Jr4 80 Jun 1037 50 3081 158
*-Hycrest Butterfat Gay Jr2 260 Jul 730 35 6573 311
-Ransom Joyce's Juliette Jr2 301 Jul 537 31 5729 316
-Ransom Ruth's Radiant Jr2 71 Jul 926 46 2154 104
s. Ransom Angel's Admiral d. Ransom Roberta's Ruth

$REEVES, S. J., QUARRY HILL FARM, DOVER, OHIO. ARHT
*-Green Crest Levity Ann 5 146 Jun 1268 58 7113 305
*-Quarry Hill's Camile Jr4 34 Mar 1571 79 1678 84
s. Langwater Victory d. Sun-Blest Farms Camile
*-Quarry Hill's Diana May Sr3 305 Jun 183 9 9324 496
*-Quarry Hill's Diana Rose 9 300 May 687 40 9066 492
-Quarry Hill's Free Letitia Jr3 116 May 1163 57 4794 231
*-Quarry Hill's Peggy 8 77 Jun 1721 81 4341 207
s. Krantz Heim Caroler d. Peg of Sunrise Spring
*Quarry Hill's Polly Rose Sr3 365 Jun 128 7 10564 494
-Quarry Hill's Sundown Jr3 305 Jun 315 10 7309 358
-Quarry Hill's Sun Letty Jr2 164 Jun 680 38 4189 220
-Quarry Hill's Sun Pansy Jr2 244 Jun 755 36 7387 304
*-Sun-Blest Farms Camile 11 128 Jun 1172 54 5750 264

RILEY, EDWARD C., LEESIDE FARM, LUMBERVILLE, PA.
-Charlescote Hollyhock 6 198 Jul 760 35 6861 315
Leeside Atlantic Contessa Jr2 178 Jul 1051 48 6882 294
Leeside Atlantic Elm Sr2 140 Jun 1012 55 5309 277
Leeside Atlantic Lora Sr2 310 Jul 1140 53 13838 557
Leeside Atlantic Narga Jr2 129 Jul 1070 54 5054 271
s. Leeside Ensign d. Leeside Southern Narga
Leeside Atlantic Peeress Jr3 146 Jul 984 51 5686 266
Leeside Atlantic Princetta Jr3 183 Jul 764 38 6708 292
Leeside Champion Brilliant Jr3 294 Jul 880 39 11987 547
*Leeside Champion Elmira Sr4 235 Jul 1220 62 13226 642
Leeside Champion Favor Jr2 228 Jul 915 48 8972 441
Leeside Champion Janice Sr2 335 Jul 739 44 11116 557
Leeside Champion Lilli Jr2 307 Jul 808 43 10320 518
Leeside Champion Lustre Jr4 190 Jul 929 50 7995 382
*Leeside County Princess 8 249 Jul 1270 57 12516 531
*Leeside Hopeful Friend 9 132 Jul 1728 76 8794 373
*Leeside Southern Apple Sr4 273 Jul 787 38 9550 487
Leeside Southern Aster Jr2 52 Jul 1490 69 2378 111
s. Sterlingold Premier d. Pine Manor Royal Astrid
Leeside Southern Astrid Sr3 92 Jul 1438 65 4837 215
s. Sterlingold Premier d. Pine Manor Royal Astrid
*Leeside Southern Countess 5 167 Jul 1406 73 9545 429
Leeside Southern Elma Jr2 144 Jun 1236 57 6215 274
Leeside Southern Katrina Jr2 286 Jun 966 49 10577 517
*Leeside Southern Lillian 6 365 Jul 620 35 12358 650
Leeside Southern Lorene Jr2 235 Jul 839 45 8058 401
Leeside Southern Madaline Jr2 82 Jul 1223 53 3487 150
s. Sterlingold Premier d. Leeside Royal Mada
Leeside Southern Valentina Sr3 49 Jul 1528 68 2358 105
s. Sterlingold Premier d. Leeside Silver Valentine
-Valiant's Josetta Jr3 142 Jul 1010 55 4947 246

ROBERTS, JOHN E., ELM CREST FARM, ALFRED, MAINE. ARHT
*Elm Crest Farm's Artist #6 268 Apr 239 11 8369 329
-Elm Crest Farm's E Melody Jr2 252 Jun 455 21 5673 265
-Elm Crest M. Kombine Jr2 24 Jan 729 37
s. Rosewald Master d. Elm Crest Farm's Frolic

ROBERTS, MALCOLM W., ELM CREST FARM, ALFRED, MAINE. ARHT
-Basquerie Ch. Lucky Lass Jr2 176 Jun 836 37 5379 224
*Elm Crest Farm's Faithful Jr3 38 Jun 1534 59 1821 70
s. Langwater Jarl d. Walnut Crest Prophet Mystery
-Walnut Crest Eugene's Eclipse Jr3 148 Jun 807 38 4654 204
*Walnut Crest Jarl Cymbal Jr3 58 Jun 1366 58 2529 104
s. Langwater Jarl d. Walnut Crest Major's Crystal
*Walnut Crest Jarl Domain Jr2 125 Jun 1137 51 4928 202
*Walnut Crest Jarl Poem Jr3 121 Jun 1331 61 5387 233
*Walnut Crest Jarl Tassel Jr3 118 Jun 1085 46 5759 249
*Walnut Crest Prophet Delight #Sr4 295 Apr 377 20 8026 486
*Walnut Crest Prophet Mystery 5 110 Jun 1638 77 5919 275

$ROBINSON, MARJORIE STOWE, GOLDEN BUTTE GUERNSEY FARMS, GRIDLEY, CALIF.
-Golden Butte M-Most Margie Sr3 41 Jun 1202 54 1609 72
s. Western Glow Marymost d. Golden Butte Faith
-Golden Butte M. Most Pride Jr3 74 Jun 1330 51 3418 140
s. Western Glow Marymost d. Golden Butte Del Promise
*-Golden Butte Noble Julie 6 234 Jun 1114 52 10425 518

$RUSSELL, C. W., RUSSELL LEA DAIRY, CLYDE, OHIO. ARHT
-Russell Lea Abigail Jr2 305 Jun 483 27 6534 316
-Russell Lea Alma Jr2 296 Jul 653 29 8098 349
-Russell Lea Angeline Jr2 52 Jul 954 36 1599 60
s. Franchester Star Ace d. Russell Lea Fannie
*-Russell Lea Anna Jr3 49 Jul 1189 45 1854 71
s. Franchester Star Ace d. Russell Lea Frances
*-Russell Lea Annamae Sr3 49 Jul 1303 49 2051 77
s. Franchester Star Ace d. Russell Lea Sunstar
-Russell Lea Fairy Sr4 156 Jul 1113 37 6481 244
*-Russell Lea Faith Sr4 111 Jul 1105 39 4287 180
s. Franchester Free Steadfast d. Crystal of Russell Lea
*-Russell Lea Fannie 5 213 Jul 1136 46 9556 449
*-Russell Lea Favorite Girl Sr3 128 Jul 1287 58 5545 246
-Russell Lea Lady Arline Jr2 39 Jul 807 39 983 35
s. Franchester Star Ace d. Russell Lea Fashion
*-Willow Brook Monarch's Eclair 7 103 Jul 1217 46 4350 181
s. Flying Horse Master's Monarch d. Glenco C. Holly

$RUSSELL, W. J., RUSSELL LEA DAIRY, CLYDE, OHIO. ARHT
-Russell Lea Sunstar 6 120 Jul 1496 63 6238 277

$SADLER, CLINT D., ELLSWORTH, MAINE. ARHT
-Sadler Farm Credit Jr2 134 Jul 980 44 4637 194

SCHNERING, OTTO, CARY, ILL. ARHT
*Century Farms Cherub Grace 7 278 Jul 959 42 8881 449

SECO COMPANY, INCORPORATED, SECO FARMS, ARCADIA, MO.
*Flint Hill Helen #7 351 Apr 445 20 9035 403
*Gayhead's Finch Sr2 365 Jun 71 3 12092 579

*¶Gayhead's In-constancy 6 159 Jul 984 51 6878 342
*Gayhead's In-herence 7 253 Jul 959 45 9166 401
¶Pauline Folloy 9 303 Jun 774 36 9488 468
*¶Playhaven Y. Content 6 292 Jun 915 43 10966 520
Seco Forward's Linda Jr2 85 Jul 1159 53 3290 140
s. Fairlawn Actor's Forward d. Gayhead's In-fanta
Seco Forward's Pansy Jr2 140 Jul 1078 52 5401 251
Seco G. I. Unice Jr2 103 Jul 1004 42 3538 139
s. Gayhead's Imperial d. Boulder Ridge Ursula
¶Seco H. I. Annette Jr2 171 Jul 1013 44 6329 256
*Seco Im-Bue 5 144 Jul 1177 48 5926 285
*¶Seco Im-Faithful Sr4 80 Jul 1518 66 3890 161
s. Gayhead's Imperial d. St. Albans Valiant Faithful
Seco Imperial Gift Jr2 127 Jun 1040 42 4761 220
¶Seco Imperial Gretchen Sr2 217 Jul 1033 50 6287 337
Seco Imperial Thelma Jr2 132 Jul 1054 51 4536 191
*¶Seco In-Nocent 5 77 Jul 1607 86 3922 181
s. Gayhead's Imperial d. Chic of Woodside
*Seco In-Signia 5 120 Jul 1375 74 5904 282
s. Gayhead's Imperial d. Pamela of Woodside
*¶Seco Monita Sr3 74 Jul 1537 67 3802 154
s. Seco L. H. Monitor d. Gayhead's In-fanta
*¶Wethersfield Imogene 5 193 Jul 1049 52 6055 413

§SHAFER, MARTIN, SANS SOUCI FARM, FOWLER, CALIF. ARHT
+Fresno Master's Barbara Jr3 164 Jul 358 21 3345 159
+Golden's Victoria Sr2 305 Jul 306 13 3612 220
+Sans Souci Chieftain's Buella Jr3 216 Jul 726 39 5831 320
+Sans Souci Masher Marlene Jr2 267 Jul 342 20 4631 241
+Sans Souci Masher Roxie Jr2 298 Jul 440 25 4528 260
+Sans Souci Panda Sr2 305 Mar 222 13 6486 336
*+Sans Souci Wanda Jr3 297 Jul 294 18 5500 273

SHORE, M. F., GRASSY GROVE GUERNSEY FARM, HAMPTONVILLE, N. C. ARHT
¶G. G. Corporal's Fern Sr2 267 Jun 507 34 5846 394
G. G. Edwin's Ruby Jr2 145 Jun 734 36 4406 226
G. G. NoMax Fore Elaine Jr2 350 Jun 275 12 8490 412
G. G. NoMax Fore Fluff Jr2 302 Jun 714 33 9596 469
Grassy Grove Majesty's Fern Sr2 248 Jun 796 36 8121 422
*Grassy Grove Majesty's Irma Sr4 263 Jun 730 38 8874 465

§SIESS, FRED & ARTMAN, ALTA, BIG SPRINGS FARM, LEBANON, IND. ARHT
+Big Springs Advancer's Cora Sr2 286 May 1073 54 10598 526
+Big Springs Advancer's Dolly Sr2 171 May 1025 47 5482 226
+Big Springs Advancer's Janet Jr2 258 May 873 41 6912 335
+Big Springs Advancer's Rose Sr2 189 May 1090 53 6649 274
+Big Springs King's Coronet Jr2 80 Jun 671 36 1871 85
s. Kenfleur's King George d. Big Springs Queen's Coronet
*+Big Springs King's Dolly 6 25 Jun 1319 51
s. Kenfleur's King George d. Jesica's Jenny's Dolly
+Big Springs King's Virginia Sr2 36 Jun 1092 45 1282 53
s. Kenfleur's King George d. Big Springs Valentina
Big Springs Mary K. Sr2 25 Jun 718 33
s. Kenfleur's King George d. Big Springs Princess Mary
+Big Springs M. Robin Jr2 87 Jun 1220 55 3367 145
s. McDonald Farms S. Masterman d. Big Springs Lucky Rubella
+Big Springs Nadine Sr2 91 Jun 993 59 2797 157
s. Big Springs King Ned d. Big Springs Princess Rebecca
+Big Springs Princess Fan Jr2 172 Jun 890 43 5275 236
+Big Springs Queen Ann Sr2 192 Jun 565 32 4266 212
+Big Springs Raider's Ruthie Sr2 121 Jun 774 35 3358 138
s. Clear Springs' Prince Raider d. Big Springs Lucky Ruthie
+Big Springs Snowflake Jr2 93 Jun 907 51 2892 142
s. Mark-Haven Romulus d. Trojan's Snowflake B.

§SISTERS OF THE PRECIOUS BLOOD, KNEIPP SPRINGS, ROME CITY, IND. ARHT
*+Kathmar's Levity Chlorina Sr4 61 May 1539 74 3037 137
s. Sterlingold Levity Lustrous d. Kathmar's Coronation Zoe
+Kneipp Spring C. Edna Jr2 162 Jun 772 41 4461 231
*+Kneipp Spring C. Etta Jr3 130 Jun 1020 49 4863 222
+Kneipp Spring C. Joy Jr2 304 Jun 707 37 6738 361
+Kneipp Spring Navarre's Dolly Jr2 115 Jun 861 41 3424 158
*+Kneipp Spring Patty Sr3 75 Jun 1238 53 3356 144
s. Kneipp Spring Flora's Perfect d. Pockey of Silver Spring

§SMITH, CLIFFORD B., GARDEN RIDGE FARM, BANGOR, MAINE.
+Bliss of Garden Ridge 7 152 Jun 1086 52 6062 271
+Winkle of Garden Ridge Sr4 229 Jun 902 46 7479 361

§SMITH, I. M., SMITH'S DAIRY, KINARDS, S. C.
+Flossy's Scarlette's Ethel 10 157 Jun 1043 38 6033 265
+IMS Annie Marie #Jr4 263 May 82 3 4548 221
*+IMS April Iris 5 167 Jun 855 41 5706 282
+IMS Carol's Emily Sr2 157 Jun 792 39 5212 290
+IMS Choice Jewel Jr2 85 Jun 1122 49 3246 143
s. Quail Roost Choice Carol d. IMS Country Jewel
+IMS Country Fan 5 165 Jun 1090 49 7021 329
+IMS Effie Mae Jr4 305 Jun 475 26 7799 451
+IMS Hazelwood Buttercup 7 175 Jun 951 38 7145 295
*+IMS Lady Astor 6 84 Jun 1705 69 4821 198
s. Riegeldale Emory's Darnell d. Fancy Lady
+IMS Lady La Noce Sr2 227 Jun 658 27 6961 335
+IMS Lady Lou 5 186 Jun 671 28 5722 293
+IMS La Noce's Lady Sr2 235 Jun 803 43 6734 353
+IMS La Noce's Lola Jr2 305 May 72 3 6508 301
IMS Mary Lou 5 283 Jun 846 42 9353 477
+IMS Mary Louise Sr4 231 Jun 721 34 6801 301
+IMS Patricia Ann Sr4 293 May 671 37 8078 397
+IMS Pet Kitty 5 133 Jun 789 44 3934 239
+IMS Queen Actress #Sr4 275 Jun 231 11 7150 379

§SMITH, PHILIP W., EVERGREEN FARMS, NEW HOPE, PA. ARHT
+Evergreen Alila Jr2 293 Jul 444 21 5138 249
+Evergreen Allith Jr2 305 Jun 203 10 6098 290
*Evergreen Lassie 5 365 Jul 85 4 10124 527

§SMITH, PHILIP W. & ORIN A., EVERGREEN FARMS, NEW HOPE, PA. ARHT
+Evergreen Alarella Jr2 305 Jun 356 18 6713 344
Evergreen Alarosa Jr2 365 Jun 518 30 8613 437
+Evergreen Alarue Jr2 305 May 446 23 5789 285
+Evergreen Alcomasayta Jr2 305 Jun 316 17 7601 375
+Evergreen Alena Jr2 305 May 558 32 8054 435
Evergreen Alettus Jr2 365 Jul 262 17 5793 317
+Evergreen Alexemass Jr2 294 Jul 767 43 7566 428
*Evergreen Allitu Jr3 259 Jul 1138 53 11450 567
+Evergreen Alogrady Jr2 44 Jul 1225 65 1729 92
s. Gardenville King's Alexander d. Evergreen Bo Grady
+Evergreen Howistarony Jr2 204 Jul 884 40 5904 294
+Evergreen Rulassie Jr2 305 Jun 204 9 4930 226

SORDONI, ANDREW J., STERLING FARMS, HARVEY'S LAKE, PA. ARHT
¶Sterling Angeline Jr2 69 Jul 1575 69 3578 159
*¶Sterling Bossie 7 17 Jul 961 39
s. Antietam Gypsy Count d. Sterling Gene
*¶Sterling Butterfat 7 75 Jul 1983 89 4853 211
¶Sterling Carrie Jr2 169 Jul 1170 52 6731 313
*+Sterling Dawn Sr3 50 Jul 1505 61 2433 105
s. Coldspring's Romulus Ambition d. Sterling Peg
*¶Sterling Dixie 5 34 Jul 1796 84 1950 91
s. Count Sterling d. Sterling Pauline
+Sterling Floraine Sr2 42 Jul 1137 60 1429 79
s. Coldspring's Romulus Ambition d. Sterling's Faithful
¶Sterling Flute Jr2 305 Jul 615 34 10557 561
*¶Sterling Golden Princess 5 113 Jul 1840 77 6984 322
¶Sterling Lois Jr2 204 Jul 1046 51 7300 371
Sterling Lute Jr2 350 Jul 1095 53 13040 606
*¶Sterling Maid 7 47 Jul 2123 98 3114 145
s. Count Sterling d. Sterling Sunlight's Kayanne
¶Sterling Marylee #Jr3 299 May 1044 52 12078 622
+Sterling Meg Sr2 16 Jul 536 26
s. Hominy Hill Benefactor d. Sterling Sapphire
*¶Sterling Mirth Jr4 130 Jul 1439 67 6246 316
¶Sterling Retired Jr2 305 Jun 790 35 10436 548
+Sterling's Bunny Jr2 40 Jul 1205 58 1504 75
s. Count Sterling d. Sterling Supreme Georgia
+Sterling's Fancy Sr2 44 Jul 1122 59 1580 80
s. Sterling George d. Sterling Tully
+Sterling Trudy Jr2 31 Jul 873 35
s. Count Sterling d. Sterling Gypsy Butterfat

§SPENCER, FRANK E., SPENCER FARM, CHARDON, OHIO. ARHT
*+Bond's Susie Belle Sr4 168 Jun 917 37 4860 202
Sinner's Sandra Belle Jr2 236 Jun 658 29 5277 220
*+Spencer Farm Noble Paula G. 6 82 Jun 1215 53 3236 142
s. Crocker Farms Noble d. Spencer Farm Paula G.

§SPENCER, ROY E., SPENCER FARM, CHARDON, OHIO. ARHT
*+Spencer Farm Fawn Face M. Jr4 171 Jun 895 42 4980 234
*+Spencer Farm Noble Austa 6 150 Jun 892 39 4677 189
*+Spencer Farm Noble Dinah 5 291 Jun 901 41 8912 424
*+Spencer Farm Noble Roxy Sr4 180 Apr 568 30 4340 216
+Spencer Farm Supreme Deena Jr2 305 Jun 378 30 5746 278
*+Spencer Farm Supreme Dinah Jr3 266 Jun 804 39 7676 392
+Spencer Farm Supreme Zara Jr2 243 Jun 531 29 4251 233
s. McDonald Farms Supreme Kid d. Spencer Farm Zara J.
*Spencer Farm Zara J. #Sr4 338 May 328 17 6739 317

STEELE, TED, CELEBRITY FARMS, NEW HOPE, PA. ARHT
*¶Bear Haven's Hardwick's Viena Jr2 259 Jul 543 26 5634 267
*¶Bear Haven's Maxim's Joyous 5 305 Jun 272 15 10357 509
Bear Haven's Mister's Joyous Jr2 341 Jul 580 33 8479 434
¶Celebrity Farms Mirth Jr2 242 Jul 664 34 6040 300
¶Celebrity Farms Noel Jr2 156 Jul 838 37 4756 214
*¶Locust Grove P. Gayle Sr3 356 Aug 635 38 13563 559
+Woodacres Noble Fashion Jr3 50 Jul 1022 56 1716 95
s. Woodacres Royal Noble d. Woodacres Royal Fashion

STEVENS BROTHERS, EDGEWOOD FARM, NORTH ANDOVER, MASS.
¶Edgewood Belfast's Beatrice Sr4 182 Jun 965 55 7167 374
*Edgewood Farms Heloise 6 166 Jun 1171 58 7736 367
+Edgewood Ideal's Maybloom 5 103 Jun 1185 53 4405 193
+Edgewood King's Blossom Sr3 67 Jun 1206 50 2835 118
s. Flying Horse Colonel's King d. Edgewood President's Stella
+Edgewood King's Lennet Sr3 105 Jun 950 50 3732 178
s. Flying Horse Colonel's King d. Edgewood Cone
Edgewood King's Marilyn Jr3 259 Jun 833 34 8871 392
Edgewood King's Rellois Jr3 274 Jun 850 38 10382 477
Edgewood Parson's Polly Jr3 178 Jun 1126 47 8020 332
Edgewood Parson's Pride Sr2 259 Jun 909 49 9403 530
Edgewood Parson's Rose Jr3 250 Jun 1054 53 10471 507
Edgewood Peer's Belline Sr4 232 Jun 1151 52 11938 512
¶Edgewood Peer's Marygold Sr3 129 Jun 1244 50 5638 248
Edgewood Peer's Sarah Sr3 175 Jun 1130 51 8252 387

§STEWART, E. A., TWIN LAKES FARM, NORTH LAWRENCE, OHIO. ARHT
+Twin Lakes Addah Sr2 165 Jun 751 29 4738 195
*+Twin Lakes Amy Sr3 122 Jun 1045 47 4917 240
s. Chedco Holliston d. Twin Lakes Nellie
+Twin Lakes Fairgirl Sr2 113 Jun 873 42 3506 171
+Twin Lakes Fantasy Sr2 148 Jun 870 42 4486 217
+Twin Lakes Glenna Sr2 247 Jun 603 34 5794 282
*+Twin Lakes Hannah Jr4 241 Jun 888 39 8077 370
Twin Lakes Hope Sr2 304 Jun 840 38 6478 272
+Twin Lakes Ida Sr3 295 Jun 670 32 8192 397
Twin Lakes Lisa Sr2 197 Jun 729 31 5837 269
+Twin Lakes Lucia Sr2 136 Jun 910 45 4320 191
*+Twin Lakes Marlene 5 295 Jun 1060 46 13213 554
+Twin Lakes Polly Sr3 181 Jun 1014 45 6931 303
+Twin Lakes Sherl Jr2 106 Jun 965 39 3412 145
Twin Lakes Silver Star Jr3 365 Jun 14 9391 401

§STEWART, J. H., BADOJA FARM, DALTON, OHIO. ARHT
+Amy's Annette Jr3 188 Jun 740 38 5415 281
+Badoja Blossom Sr4 304 Jun 415 23 7747 352
+Badoja Butterfly Sr4 279 Jun 411 37 6949 338
*+Badoja Inabelle 14 146 Jun 668 38 3576 188
+Badoja Magnolia Jr2 300 Jun 310 15 3609 187
+Badoja Marcella Jr4 289 May 468 24 6146 289
+Badoja Marietta Sr3 305 Jun 303 17 5928 315
+Badoja Meadow's Diamond Jr3 313 Jun 537 31 6076 262
*+Badoja Meadow's Jewel Sr4 289 May 259 15 6172 288
+Badoja Renette Sr2 189 Jun 465 26 3414 173
+Badoja Ripple Jr2 190 Jun 556 38 4001 198
+Badoja Rosina Jr2 305 May 164 8 4584 218
+Briarstone Mary Ann Sr2 190 Jun 520 27 4012 189
+Briarstone Royal Cherub Jr2 80 Jun 702 38 3064 112
s. Twin Lakes Performer d. Briarstone Gypsie Belle
+Briarstone Royal Ginger Jr2 80 Jun 879 40 3605 122
s. Foremost Royal Valor 5th d. King's Gypsie
+Bubbles' Bertha Jr3 139 Jun 697 40 3703 188
+Charm's Claudia Jr2 80 Jun 900 38 2695 114
s. Cynthia's Charlie d. Glenco Royal Charm
+Judson's Beverly's Bessie Sr2 146 Jun 433 22 2641 129

STILLMAN, CHAUNCEY, "BEAULEA GUERNSEYS," AMENIA, N. Y.
+Beaulea Footprint's Dainty Jr2 149 Jul 730 40 4581 226
+Beaulea Levity's Alberta Jr2 138 Jul 838 42 4093 199
+Beaulea Levity's Haughty Jr2 146 Jul 1013 41 5581 212
*+Beaulea Starlight Alba 5 224 Jul 889 41 8435 411
*+Beaulea Valor's Danice Jr4 171 Jul 805 43 5257 273

•Beaulea Valor's Dora Sr3 94 Jul 1054 45 3203 159
s. Foremost Royal Valor 22nd d. Greyholme S. Valeria
*•Beaulea Valor's Goldie Jr3 98 Jul 951 39 3561 151
s. Foremost Royal Valor 22nd d. Rockmere's Nancy
•Beaulea Valor's Harmony Sr2 283 Jun 579 20 6737 277
*•Beaulea Valor's Hawthorn Jr4 176 Jul 1092 57 7041 316
•Beaulea Valor's Moonlight Sr2 240 Jul 854 38 7083 330
*•Beaulea Valor's Prestine Sr3 271 Jul 816 40 9384 477
•Beaulea Valor's Prudence Jr2 305 Jul 36 2 8428 410
•Beaulea Valor's Sarnetta Sr2 182 Jul 853 42 5521 255
¶Ben Tulloch Daisy-Bel Sr2 293 Jul 766 47 9538 458
•Ben Tulloch Daisychain Jr2 124 Jul 979 42 4225 200
•Ben Tulloch J. Maytime Jr2 201 Jul 850 39 6144 282
¶Ben Tulloch Lucybel Jr2 305 Jun 606 30 9534 501
¶Ben Tulloch Maribel Jr2 305 Jul 271 17 7639 367
*•Ben Tulloch Royal Blossom Sr4 80 Jul 1391 57 4320 189
s. Langwater May Royal d. Blossom's Bright Hilda
*•Brookdell Highness 7 187 Jul 674 24 6503 301
*•Eastleigh Rosalind Sr4 295 Jul 310 18 6058 328
*•Foremost Footprint's Rasche Sr3 251 Jul 664 34 7561 396
*•Foremost Mandate's Hawthorn 8 142 Jul 1428 56 7257 304
*•Foremost Thurza 9 164 Jul 1136 49 7502 324
*•Great Elm C. Arietta 6 304 Jul 787 31 11712 513
*•Great Elm His Rosamond 6 195 Jun 606 35 6665 338
*•Greyholme Merry Paula 9 274 Jul 658 35 8381 450
*•Greyholme S. Valeria 7 305 Jun 107 6 7271 394
•Howland General's Nancy Jr2 305 Jul 142 8 5737 271
*•Law-Will Royal Blythe 6 254 Jul 550 27 8309 366
•Maple Lawn's Baron Linda Jr2 271 Jul 475 36 6379 296
*•Peckhurst Evelyn 6 178 Jul 864 42 6511 309
*•Pharos Anites Sr3 73 Jul 1597 65 4177 173
s. Almo Valiant Prediction d. Conquest Anita
*•Pharos General's Donetta Sr4 91 Jul 1086 46 3605 158
s. McDonald Farms General d. Pharos Sensation Donetta
*•Promise's Sequel Primrose 5 133 Jul 1225 61 5672 298
*•Rockmere's Nancy 8 234 Jul 933 42 8895 420
*•Vassar's Rita 7 240 Jun 797 36 8197 408
*•Vassar's Sarno 7 77 Jul 1290 60 3523 165
s. Foremost Heir d. Vassar's Quack

STOCKTON, HENDERSON, "ARIZONA FARMS GUERNSEYS," PHOENIX, ARIZ.
ARHT
*•Arizona Farms Annalady 6 39 Jun 1101 49 1397 63
s. Laddie of Arizona Farms d. Arizona Farm's Anna
*Arizona Farms Betsy Mae 5 82 Jun 1377 63 4157 184
s. Twintroy of Arizona Farms d. Arizona Farms Betty Mae
*Arizona Farms F S's Lass Sr3 256 Jun 447 25 5792 294
*Arizona Farms Gaynelle 2d Sr3 290 Jun 425 26 7591 416
*Arizona Farms Mabeth 9 209 Jun 1413 67 11384 545
¶*Arizona Farms Marilyn Sr3 111 Jun 800 38 3570 167
s. Marko of Arizona Farms d. Pinky's Marigold
•Arizona Farms Massachusetts Jr2 54 Jun 792 35 1432 64
s. Mabeth's Hero of Arizona Farms d. Arizona Farms Galady
*¶Arizona Farms Midearie 5 111 Jun 954 40 4212 189
s. Might-be of Arizona Farms d. Arizona Farms Dearie
*Arizona Farms Miss Alabama Jr3 243 Jun 847 45 9604 474
Arizona Farms Miss Alaska Sr2 277 Jun 652 41 8079 449
*Arizona Farms Miss Arizona Jr3 55 Jun 1588 65 2829 115
s. Mabeth's Hero of Arizona Farms d. Arizona Farm's Carrie 2d
*Arizona Farms Miss California Jr3 34 Jun 1689 59 1853 65
s. Mabeth's Hero of Arizona Farms d. Arizona Farms Mabess 2d
Arizona Farms Miss Colorado Jr2 223 Jun 641 35 6167 348
Arizona Farms Miss Connecticut Jr2 259 Jun 493 25 5723 319
Arizona Farms Miss Delaware Jr2 232 Jun 524 26 5251 269
Arizona Farms Miss Florida Jr2 236 Jun 498 25 5101 263
•Arizona Farms Miss Illinois Jr2 47 Jun 803 34 1395 56
s. Mabeth's Hero of Arizona Farms d. Arizona Farms Gaymissy
*Arizona Farms Miss Indiana Jr2 69 Jun 606 26 1457 65
s. Mabeth's Hero of Arizona Farms d. Fairview Farm's Bea
Arizona Farms Miss Iowa Jr2 61 Jun 555 21 1099 43
s. Mabeth's Hero of Arizona Farms d. Van de Kamp Valor's Lola
•Arizona Farms Miss Kansas Jr2 54 Jun 781 27 1325 50
s. Mabeth's Hero of Arizona Farms d. Arizona Farms F S's Desire
•Arizona Farms Miss Kentucky Jr2 47 Jun 732 38 1106 45
s. Mabeth's Hero of Arizona Farms d. Brewster's Spots
Arizona Farms Miss Louisiana Jr2 61 Jun 600 26 1182 51
s. Mabeth's Hero of Arizona Farms d. Arizona Farms Fantan
*¶Arizona Farms Piona Sr3 250 Jun 596 30 6787 339
Happyholme Crown Mirth Sr3 127 Jun 1000 42 5532 235

§STOWE, CLARK, GOLDEN BUTTE GUERNSEY FARMS, GRIDLEY, CALIF. ARHT
•Golden Butte Cor. Twinkle Sr2 222 Jun 685 36 5852 289
•Golden Butte Del Carmen Sr2 224 Jun 838 45 7642 430
*•Golden Butte Dev. Amber 5 59 Jun 1419 63 2655 125
s. McDonald Farms Developer d. Golden Butte Annie Laurie

§STOWE, FRED G., GOLDEN BUTTE GUERNSEY FARMS, GRIDLEY, CALIF. ARHT
•Chore Acres Belinda Jr2 41 Jun 1060 46 1456 66
s. Golden Butte Sir William d. Bonita of Sunny Chore Acres

§STOWE, MARVIN, GOLDEN BUTTE GUERNSEY FARMS, GRIDLEY, CALIF. ARHT
•Golden Butte May Sue Jr4 186 May 971 49 6779 357
•Golden Butte M. Most Lettie Jr3 216 Jun 626 37 7476 329
•Golden Butte M-Most Lila Sr3 182 Jun 819 36 5939 245
*•Western Glow Milkmaid 7 305 Mar 310 14 12777 563

SUNNYHILL FARMS, INCORPORATED, IMPERIAL, PA.
*¶Brooklandwood Mistress Sr4 289 Jul 904 43 11431 603
Northern Conrad's Mansell Jr2 274 Jul 644 36 7855 418
Sunny Ideal's Bunny Jr2 150 Jun 985 50 6017 300
¶Sunny Ideal's Dorine Jr2 122 Jul 937 44 4534 229
¶Sunny Ideal's Janice Jr2 305 Jul 595 32 8817 442
¶Sunny Ideal's Joyce Jr2 196 Jul 873 36 7375 299
¶Sunny Ideal's Lucy Jr2 257 Jul 641 30 7446 357
¶Sunny Ideal's Saddie Jr2 124 Jul 910 43 4506 218

§SUTLIFF, ALVIN C., YOCLIFF FARM, BENTON, PA. ARHT
•Yocliff Eviretta Jr2 244 Jun 794 42 7756 324
•Yocliff Evo. Brendena Jr2 61 Jun 840 34 1675 73
s. McDonald Farms Evolution d. Yocliff Brenda
•Yocliff Evo. Caddy Jr2 106 Jun 1018 42 3792 164
•Yocliff Evo. Capitola Jr2 116 Jun 916 37 4209 176
•Yocliff Evo. Lady Bess Jr2 109 Jun 744 32 3188 140
•Yocliff Evolution's Bonneta Sr2 266 Jun 681 31 7321 335
•Yocliff Evolution's Jenny Jr2 305 May 479 26 8201 428
•Yocliff Evolution's Midget Sr2 175 Jun 632 34 5750 241
•Yocliff Evo. Marlene Jr2 196 Jun 654 32 5035 241
•Yocliff High Charm Jr2 137 Jun 871 37 4373 194
•Yocliff High Janey Jr2 168 Jun 593 38 4323 310
•Yocliff High Margie Sr2 279 Jun 569 28 6984 355

•Yocliff Kent's Darlene Jr3 97 Jun 841 39 3012 156
•Yocliff Kent's Glory Sr2 290 Jun 572 22 5678 316

§SUTLIFF, ELIZABETH, YOCLIFF FARM, BENTON, PA. ARHT
•Yocliff Evolution's Silky Jr2 298 Jun 516 29 7257 374
•Yocliff High Ada Jr2 144 Jun 726 33 3884 192

§SWENDSON, E. A., BEULAH LANE FARM, EAST TROY, WIS. ARHT
•Beulah Lane Sergeant's Babette Jr2 229 Jun 477 23 4889 224

TAYLOR, J. W., CHELTEN FARM, LAS CRUCES, N. MEX.
¶Gaylord's Princess Rose Jr4 305 Jun 417 19 11130 534
Hallie's Curly 7 365 Jul 1092 41 16340 634
*¶Maryln of Daisy Lane 6 305 Jun 653 33 11678 581
Rex's Yeoman's Amy Jr4 365 Jun 190 9 12949 611

TENNEY, DANIEL G., EST., ROCKINGHAM FARM, SALEM, N. H. ARHT
Bain Ridge Pollyanna Sr2 270 Jun 343 15 5876 306
*Klondike Frederimont Clara 6 254 Jul 641 34 9747 482
*Rockingham Content 5 115 Jul 1347 64 5793 278
s. Argilla Zeneith d. Argilla Connie
*Rockingham Faithful Lady Jr3 89 Jul 1068 41 3660 169
s. Rockingham Prediction d. Rockingham Starry
*Rockingham Fascination Jr2 305 May 763 38 10480 530
Rockingham Frivolity Jr2 184 Jul 806 45 6080 286
Rockingham Levity Jr3 55 Jun 1029 53 1844 94
s. Rockingham Reliance d. Rockingham Hollevity
Rockingham Meadow Glenn Sr3 208 Jun 971 64 8730 445
Rockingham Pre-Belle Jr2 339 Jul 890 53 11572 637
*Rockingham Pre-Holly Jr4 308 May 948 46 7417 342
Rockingham Redella Jr2 127 Jul 1014 50 4859 227
s. Rockingham Reliance d. Rockingham Ultra May Della
*Rockingham Refine 6 273 Jul 1028 49 11859 580
*Rockingham Reflect Jr4 105 Jul 1253 56 4879 210
s. Rockingham Reliance d. Rockingham Finesse
*Rockingham Relissa Sr4 75 Jul 1321 63 3424 144
s. Rockingham Reliance d. Rockingham Charming Melissa
¶Rockingham Remembrance Jr2 305 Jul 280 17 8764 510
Rockingham Reverie Sr4 155 Jul 884 47 5787 287
*Rockingham Ultra May Della 9 220 Jul 835 46 8421 414
*Tarbell Gallant Ellin Jr3 239 Jul 723 37 6775 470
Woodacres Honor Cherie Jr2 290 Jul 835 43 9012 462

THAYER, A. D., GWYNLLAN FARM, GWYNEDD VALLEY, PA.
Cathwin's Lady Jr3 140 Jul 945 39 5574 234
Gwynllan H. Emerald Jr2 197 Jul 971 44 7509 340
Gwynllan Hermit's Janett Jr3 87 Jul 1104 42 3449 140
s. Fairlawn H. Hermit d. Gwynllan Ranger's Janett
Gwynllan Hermit's Jeanette Jr2 321 Jul 591 39 8434 380
Gwynllan Hermit's Verna Jr2 240 Jul 954 38 8700 362
Gwynllan High Clare Jr2 365 Jun 790 39 11461 540
Gwynllan High Dew Jr2 297 Jul 880 42 10249 503
Gwynllan High Fashion Jr2 273 Jul 880 43 9459 456
Gwynllan High Janett Sr2 33 Jul 1272 58 1335 60
s. Caumsett High Boy d. Peerless' Janett
Gwynllan High Levity Jr3 138 Jul 954 47 5126 231
Gwynllan High Merryann Jr3 76 Jun 1216 49 3281 129
s. Caumsett High Boy d. Gwynllan Ranger's Merryann
Gwynllan His Honor's Beth Jr4 344 Jul 308 15 6396 398
Gwynllan Vagabond Elaine Sr2 260 Jul 910 41 9786 435
Gwynllan V. Immortelle Jr2 365 Jun 64 3 9152 458

§THURSTON, HERBERT F. & KITLEY, DALE, THURSTON'S FARMS, SUMMITVILLE, IND. ARHT
•Thurston Farms Princess Carol Sr3 151 Jun 951 48 5719 238
Thurston Farms Princess Marie Jr3 352 Jun 516 31 6745 344

§THURSTON, RALPH H. & MARY, THURSTON'S FARMS, SUMMITVILLE, IND.
ARHT
Thurston Farms Queen Dolly Jr2 365 Jul 283 14 8042 394

§TIGUE, LEO A., BERRYHEDGE FARM, WEST CHESTER, PA. ARHT
*•Berryhedge's Lady Mona Sr3 305 Apr 314 16 8359 380
•Berryhedge's Lady Peggy Jr2 87 Jun 792 34 2538 113
s. Pinebrook Hiboy d. Berryhedge's Princess Margie
*•Berryhedge's Princess Helene Sr4 295 Jun 440 24 8254 403
•Berryhedge's Princess Ida Sr2 279 Jun 231 12 6129 261
•Berryhedge's Princess Jessie Sr2 287 Jun 429 26 5293 290
*•Berryhedge's Princess Margie 5 114 Jun 1180 49 5387 215
•Berryhedge's Princess Martina Jr2 196 Jun 449 24 3775 177
•Berryhedge's Princess Phyllis Sr2 196 Jun 719 34 5303 247
*•Berryhedge's Queen Cathleen Sr3 208 Jun 918 38 8019 324
•Berryhedge's Queen Dewdrop Sr2 243 Jun 577 27 5488 263
•Berryhedge's Queen Lil Sr2 260 Jun 505 24 5720 235
•Berryhedge's Tillie Girl Jr3 139 Jun 573 26 3366 157

§UNZ, RODNEY O., HIGHFIELD FARM, SHARON, CONN. ARHT
*•Highfield Financier's Rose Jr4 64 Jul 1501 75 3063 167
s. Fairlawn Performer's Financier d. Highfield Valor's Primrose
*•Highfield Prince's Alveda Jr3 176 Jul 997 39 6851 302
•Highfield Prince's Belinda Jr3 365 Aug 316 11 12763 520
•Highfield Prince's Catherine Jr2 305 May 397 21 6588 296
*•Highfield Prince's Ella Sr4 227 Jul 1009 40 9197 394
•Highfield Prince's Ellen Jr2 149 Jul 809 38 4480 194
Highfield Prince's Juno Sr2 335 Jun 719 35 10280 516
*•Highfield Royal Skilla 5 59 Jul 1729 69 3148 136
s. Coldspring's Romulus Royal d. Bethany Wistar's Skilla
Highfield S. Carol Sr2 302 Jul 776 36 7586 382
•Highfield S. Cheer Jr3 179 Jul 953 38 5941 245
Highfield S. Patience Jr2 250 Jul 856 45 8082 398
•Highfield S. Snippy Jr2 250 Jul 760 30 7029 284
•Highfield S. Sonja Sr2 115 Jul 1138 44 4139 169
*•Highfield Wistar's Carmen 5 126 Jul 1507 63 6137 262

§VANDER GRIEND, C. M., BAKER VIEW FARM, LYNDEN, WASH. ARHT
*Baker View Lilac Jr4 365 May 122 7 10426 530
•Baker View Opal-A Jr3 92 Jun 914 50 3097 157
•Baker View Peaches 8 124 Jun 1003 56 4866 286
•Baker View Pearl 6 181 Jun 994 34 5375 277
•Baker View Pert Jr2 109 Jun 785 40 2906 126
s. Argilla Adjuster d. Baker View Peaches
•Baker View Polly Jr2 225 Jun 551 24 3940 215
•Baker View Reddy 9 199 Jun 1156 57 6773 401
•Baker View Suzanne Sr3 201 Jun 794 40 5817 253
Baker View Whitey Jr2 172 Jun 430 23 2727 149

§VANDER GRIEND, FRANS C., BAKER VIEW FARM, LYNDEN, WASH. ARHT
*•Baker View Belinda Sr3 131 Jun 1056 50 4874 234
*Baker View Theda 11 332 Apr 579 37 9148 502

*+Baker View Theda Bara	Sr3	108	Jun	1064	51	4114	218
s. Argilla Adjuster	d. Baker View Theda						
+Baker View Thersa May	Sr2	174	May	761	36	3659	165

VAN DYKE, A. A., VAN DYKE GUERNSEY FARMS, SAINT PAUL, MINN.

Van Dyke Drummer's Beatricia	Jr2	215	Jun	850	39	6762	292
Van Dyke Drummer's Break O Day	Jr2	191	Jun	890	42	5867	249
¶Van Dyke Drummer's Gladys	Sr2	166	Jun	815	41	5004	224
¶Van Dyke Drummer's Molly	Jr2	198	Jun	633	27	4906	191
¶Van Dyke Drummer's Rosetta	Sr2	153	Jun	952	44	4969	222
*Van Dyke Index Lucinda Lou	10	69	Jun	1498	54	3276	130
s. El Sheltero Legend's Index	d. Lucinda Lou of North Home						
*¶Van Dyke Levity Bernna	Jr4	129	Jun	976	39	4709	192
*¶Van Dyke Master's Beauty	Sr4	45	Jun	1397	53	2074	79
s. Flying Horse Master's Bell Boy	d. Van Dyke Superior Fluf						
¶Van Dyke Master's Flora	Sr2	163	Jun	728	34	4884	197
*¶Van Dyke Master's Index	Sr4	84	Jun	1353	54	3509	170
s. Flying Horse Master's Bell Boy	d. Van Dyke Index Lucinda Lou						
Van Dyke Master's Lucky Lass	Sr2	354	Jun	624	34	9348	450
*Van Dyke Master's Rosalie	Jr4	116	Jun	1199	57	4982	226
¶Van Dyke Master's Roses	Sr2	167	Jun	1020	43	6031	232
Van Dyke Master's Top Gem	Sr2	209	Jun	785	37	6481	293
*¶Van Dyke Master's T. Rose	Sr3	94	Jun	1238	45	3984	157
s. Flying Horse Master's Bell Boy	d. Van Dyke Royal T. Rose						
¶Van Dyke Royal Beatricia	5	115	Jun	945	37	4120	174
Van Dyke Royal Ellen	Sr2	365	Apr	24	1	7184	415
¶Van Dyke Royal Golden Flora	Sr3	170	Jun	881	41	5861	265
¶Van Dyke Royal Rosseta	Sr3	254	Jun	750	42	8310	404
¶Van Dyke Sheik's Ella May	Sr3	109	May	1189	51	4335	195
¶Van Dyke Sheik's Happy	Jr4	117	Jun	898	40	3904	168
Van Dyke Sheik's Lass	8	111	Jun	1337	58	5199	221
*Van Dyke Sheik's Light	Sr3	65	Jun	1462	59	3177	130
s. Pine Manor Sheik	d. Van Dyke Bootes' Pet						
+Van Dyke Sheik's Margurite	Jr2	305	May	582	29	8032	360
Van Dyke Sheik's Pet	Jr2	351	Jun	775	38	9661	451
¶Van Dyke Third Musical	Sr2	153	Jun	709	36	4182	197

VAN DYKE, CLEVE J., VAN DYKE GUERNSEY FARMS, SAINT PAUL, MINN.

¶Cleve Drummer's Luetta	Jr2	161	Jun	862	39	5238	211

VAN DYKE, FLORA E., VAN DYKE GUERNSEY FARMS, SAINT PAUL, MINN.

¶Van Dyke Master's Dream	Jr4	66	Jun	1393	51	3009	127
s. Flying Horse Master's Bell Boy	d. Triple Glen Farm's Luella						

§VINCENT, JOHN L., CLOVERDALE FARM, CHICO, CALIF.

-Cloverdale Jewel W. Jackie	Jr3	265	Jun	697	35	7689	376
*-Cloverdale Louise W. Lonnie	Jr3	47	Jun	1221	42	1903	71
s. Raemelton Levity Wisdom	d. Louise of Murdock						
-Cloverdale Songstress W Sung	Jr2	150	Jun	881	43	5059	234
+Cloverdale Sweetheart K Sugar	Jr2	120	Jun	934	41	4286	189
+Happyholme Hercules' Iola	Sr2	122	Jun	1191	59	5148	247

§VINCENT, L. E., CLOVERDALE FARM, CHICO, CALIF.

*+Cloverdale Beauty's K. Beebe	5	305	Jun	189	10	7747	367
-Cloverdale Bonnie K Beth	Jr2	265	Jun	956	45	8751	408
-Cloverdale Debbie's K. Duchess	Sr3	305	May	577	30	7774	369
-Cloverdale Donna's K. Donita	Jr4	61	Jun	1117	46	2341	97
s. Happyholme King Dauntless	d. Cloverdale Dolly's Donna						
*-Cloverdale Fern's Flower	5	202	Jun	896	53	7383	361
-Cloverdale Fern's K. Flip	Jr4	305	May	516	26	8319	380
+Cloverdale Fern W Fran	Jr2	265	Jun	676	36	7575	369
-Cloverdale Folly W. Fancy	Sr2	305	May	162	7	8395	362
*-Cloverdale Isobella's Ida	6	268	Jun	1005	45	12918	566
*-Cloverdale Louise's K. Lilly	Sr4	305	May	148	7	7040	319
*-Cloverdale Mandy's K. Misty	Sr4	204	Jun	678	28	7387	338
-Cloverdale Nancy's K Nifty	Sr4	305	May	162	11	6530	357
*-Cloverdale Nancy's Nora	5	305	Jun	309	19	7737	442
Cloverdale Pacific Wistaria	Jr2	365	Jun	453	21	8571	389
*-Cloverdale Penny's W. Pat	Jr3	258	Jun	695	35	8553	367
-Cloverdale W. Georgette	Sr2	305	May	159	8	7791	384
-Cloverdale Wisdom's Fern	Sr3	150	Jun	1061	49	5805	255
+Happyholme Valor's May	Jr3	86	Jun	1225	63	3947	174
s. Foremost May Valor	d. Graceland Nettie May						
*+Juno's Jewel of Cloverdale	6	280	Jun	634	27	8544	404

VIRGINIA CONFERENCE ORPHANAGE OF THE METHODIST CHURCH, VICOR FARM, RICHMOND, VA. ARHT

Vicor Viking's Peggy	Sr4	365	Jun	264	17	11896	636

§VOGE, G. CHARLES & SON, WINDY HEIGHTS FARMS, WEST ALEXANDRIA, OHIO. ARHT

*-Gayoso Carman	Jr3	270	Jun	698	37	8217	413
+Windy Heights Beatrice 2d	Sr2	210	Jun	753	36	5828	274
*+Windy Heights Daisy Mae	#6	301	May	153	9	9457	468
-Windy Heights Dogwood	Jr2	305	Apr	493	23	8370	367
-Windy Heights Dorette	Sr2	169	Jun	844	39	5106	241
*+Windy Heights Gwendolyn 2d	8	123	Jun	1160	58	5743	263
*+Windy Heights Kiara 2d	Jr4	202	Jun	806	43	6169	343
*+Windy Heights Ladora	Sr4	262	Jun	535	36	8071	439
+Windy Heights Lanette	Jr3	76	Jun	840	36	2257	103
s. Peggy's Taurine Actor	d. Lily of Windy Heights						
*+Windy Heights Lulu	#8	293	Jun	20	1	6990	344
*+Windy Heights Mary Ann	Sr3	244	Jun	931	47	8896	431
*+Windy Heights Taurine Rhoda	Jr3	262	Jun	597	29	8104	406
+Windy Height's T Tulip	Jr2	123	Jun	932	36	4289	156
*+Windy Heights Tulip	5	176	Jun	858	42	5563	268
*+Windy Heights Ultra	7	196	Jun	944	46	7387	365

VON THADEN, WILLIAM, ONAHILL FARM, BORDENTOWN, N. J.

*+Arbobess Peerless Candy	7	160	Jun	898	46	6293	300
*+Arbobess P. Lady Donna	8	243	Jun	627	34	8207	425
*Caumsett Indian Carol	Sr3	365	Jun	502	27	15815	791
+Onahill Par Amanda	Jr3	61	Jun	1116	50	2377	106
s. Woodacres Royal Parson	d. Ironsides Admirer						
+Onahill Par Melody	Jr3	194	Jun	613	36	5358	303
+Onahill Par Royal Rose	Jr3	70	Jun	1042	57	2702	138
s. Woodacres Royal Parson	d. Clara-Bee's Rose Bud						
+Onahill Peerless Ester	Sr2	202	Jun	840	44	7019	302
+Onahill Peerless Roberta	Jr2	186	Jun	660	33	5264	234
+Onahill Peerless S. Erma	Sr2	185	Jun	649	31	5491	244
+Onahill Royal Honeydew	Sr4	73	Jun	1227	61	3128	149
s. R.F.'s Highlander's Freddie	d. Clara's Springtime Honey						
-Sportsman's H Crimson	Sr4	30	Jun	1176	50		
s. Blakeford Harvester	d. Runnymede Scarlett						
*+Spring Run Noble Fancy	8	122	Jun	1141	49	5274	210

WALKER, G. B., WALKER FARMS, STONEVILLE, MISS.

*¶Crystal King's Sally	Sr3	213	Jun	822	37	7656	352
+Lea Lady Valencia	6	305	May	215	9	6941	295
+Lea Miss Marion	7	174	Jun	831	34	5907	257
*+Lea Miss Phoebe	6	163	May	1147	45	6747	270
+Lea Miss Sandra	9	131	Jun	940	39	4951	234
*+Lea Vendetta Dahlia	6	218	Jun	695	28	7291	296
*+Lea Vendetta Wilma	5	305	Jun	11	1	5575	285
+Walker Farms Azalea	Jr3	305	May	184	10	5053	245
¶Walker Farms Barnard Janina	Jr3	176	Jun	932	48	6937	351
¶Walker Farms Barnard Jasmine	Sr2	135	Jun	862	37	5289	195
+Walker Farms Barnard Myra	Sr3	290	May	664	34	7099	353
+Walker Farms Barnard Paula	Sr2	272	Jun	634	32	7451	334
+Walker Farms Barnard's Luck	Jr4	265	Jun	547	32	7604	394
*+Walker Farms Barnard's Witch	5	195	Jun	624	31	7039	327
*+Walker Farms Champion's Cheer	7	253	Jun	434	21	6082	285
¶Walker Farms Delta Clarice	Sr4	113	Jun	1504	56	6838	253
+Walker Farms Delta Japonica	5	251	May	444	22	6094	277
+Walker Farms Delta Rosebud	Sr4	251	Jun	801	38	8176	372
+Walker Farms Foremost Bouquet	Jr3	280	Jun	882	43	9277	457
¶Walker Farms Foremost Gretta	Sr3	51	Jun	1216	61	2140	107
s. Walker Farms Foremost	d. Walker Royal Grace						
¶Walker Farms Foremost Janella	Sr3	176	Jun	790	37	6590	300
+Walker Farms J. Labella	Jr2	243	Jun	778	33	7252	317
¶Walker Farms Lady Gem	Sr3	209	Jun	725	37	7323	363
¶Walker Farms Lady Wilma	Sr3	113	Jun	983	41	4882	202
¶Walker Farms Majesty Primrose	Jr3	188	Jun	969	44	6519	284
¶Walker Farms Majesty's Glow	Sr4	257	Jun	666	37	7967	443
¶Walker Farms Miss Bema	Sr2	133	Jun	994	42	5083	202
¶Walker Farms Miss Charming	Jr2	172	Jun	938	38	6390	258
¶Walker Farms Miss Fay	Jr2	238	Jun	670	31	6123	273
¶Walker Farms Miss Ginger	Jr2	305	Jun	402	22	7997	415
¶Walker Farms Miss Julie	Jr2	213	Jun	462	24	5757	279
*+Walker Farms Miss Willie	5	190	May	633	39	5411	236
¶Walker Farms Piper Dorine	Sr2	99	Jun	940	40	3348	137
¶Walker Farms Piper Judy	Sr2	102	Jun	1024	48	4012	173
s. Flying Horse Royal Piper	d. Stoneville Betty's Judy						
¶Walker Farms Piper Luster	Sr3	108	Jun	938	38	4000	161
*¶Walker Farms Piper Nimble	Sr3	253	Jun	1065	52	11444	596
*¶Walker Farms Piper's May	7	262	Jun	903	43	8647	441
*+Walker Farms Piper's Nira	6	269	May	113	7	5532	243
*¶Walker Farms Piper's Rozan	5	67	Jun	1314	66	3087	156
s. Flying Horse Royal Piper	d. Meadow Lodge Rapture						
*¶Walker Farms Piper's Ultilight	8	239	Jun	821	39	8531	415
*+Walker Farms Val Carol	5	292	Jun	627	30	9280	463
+Walker Farms Vim's Folly	6	79	Jun	1445	58	3924	158
s. Walker Royal Vim	d. Walker Climax Favorite						
*¶Walker Royal Jay	8	110	Jun	1404	64	6034	250

WALKER, G. B. & SONS, WALKER FARMS, STONEVILLE, MISS.

*+Beaver Creek Adonis' Lady	Jr4	218	Jun	820	41	7594	345
*+Cloverland Maxim Greta	6	80	Jun	1301	65	3772	173
s. Quail Roost Beau King	d. Woodside Red's Rose						
Gayoso Piper's Nan	Jr4	304	Jun	765	42	10058	547
+Maple Wood Warrior's Deborah	#Sr2	285	Feb	176	10	5356	235
¶McDonald Farms Le Namesake	Sr2	254	Jun	773	34	8013	331
*¶Riegeidale Ben's Lotty	7	209	Jun	881	36	8190	339
+Walker Farms Barnard's Isabel	6	114	Jun	948	43	4460	208
+Walker Farms Piper's Nancy	7	290	Jun	596	30	7192	370

§WHITE, W. T., HALFRED FARMS, CHAGRIN FALLS, OHIO. ARHT

*+Harbert's Victoria	7	305	Jun	327	16	8453	408
+Laura of Halfred Farms	Jr2	305	Jul	279	14	6964	360
*+Molly of Halfred Farms	Jr4	300	Jul	758	45	11130	605
*+Nan of Halfred Farms	5	255	Jul	781	46	9110	466
+Naomi of Halfred Farms	Jr2	235	Jul	757	34	6878	295
+Rilma of Halfred Farms	Jr3	61	Jul	952	48	1968	99
s. Franchester Free Magistrate	d. Spencer Farm R.D. Romola						
*+Rosa of Halfred Farms	Jr3	296	Jul	667	39	7980	459
*+Sister of Halfred Farms	Jr4	170	Jul	955	44	6658	321

§WILLIAMSON, F. B., JR., WINDYBROOK FARM, NEW HOPE, PA. ARHT

+Windybrook Buzzalong	Jr2	148	Jul	893	44	4420	207
+Windybrook Dipalong	Jr2	289	Jul	694	38	7227	383
+Windybrook Dreamalong	Jr2	258	Jul	611	33	5519	289
+Windybrook Flickalong	Jr2	213	Jul	743	36	5782	266
+Windybrook Flitalong	Jr2	78	Jul	1053	45	2646	109
+Windybrook Friskalong	Jr2	305	Jul	105	5	7126	301
+Windybrook Gamblealong	Jr2	250	Jul	614	26	5532	245
+Windybrook Lopealong	Jr2	27	Jul	714	35		
s. Windy Brook Praisealong	d. Windybrook Peltalong						
*+Windybrook Patteralong	5	205	Jul	824	42	6450	329
*+Windybrook Pearlalong	Jr3	305	Jul	20		9365	468
+Windybrook Tootalong	Jr3	84	Jul	930	41	2432	107

§WILSON, FRANCIS E., SOUTH LEE, MASS. ARHT

+Brookdell Peerless Kathie	Jr2	268	Jun	542	32	5450	299
Brookdell Peerless Nell	Jr2	272	Jun	676	43	8013	396
+Brookdell Sparkle	Jr3	150	Jun	1037	55	5621	295
+Cath-Mar Sarah	Sr2	162	Jun	838	47	4692	254
*+Old Homestead A. Betsey	6	189	Jun	1081	64	7094	355

§WORTHINGTON, JOHN D., THE HOMESTEAD, BEL AIR, MD. ARHT

*+Foremost Comet's Silesia	5	197	Jun	800	29	5371	274
*+Foremost Footprint's Ronella	5	149	Jun	1128	55	6312	277
Franchester Perky Pearle	Jr3	365	Jun	396	21	9683	519
+Gerar R. Rheba	14	305	May	156	9	6002	270
+Goldwood Alert's Agnes	7	122	Jun	1095	48	4996	231
+Goldwood Alert's Betty	9	128	Jun	1240	53	6498	277
+Goldwood Alert's Butternut	8	265	Jun	560	29	8818	481
+Goldwood Alert's Butterqueen	Sr3	305	May	147	8	7643	343
+Goldwood Alert's Daffodil	Sr2	204	Jun	980	47	6999	342
+Goldwood Alert's Helen	Jr2	305	Jun	221	11	7174	341
*+Goldwood Alert's Rachel	Sr3	239	Jun	802	42	7731	416
+Goldwood Alert's Rosette	Jr2	305	May	419	24	6587	342
*+Goldwood Annie	11	274	Jun	839	35	10970	443
*+Goldwood Champion Bersheba	5	161	Jun	1174	48	7249	291
+Goldwood Champion's Senorita	Jr3	189	Jun	804	38	5546	279
+Goldwood Conqueror's Camille	Sr2	263	Jun	788	42	7873	407
+Goldwood Conqueror's Canita	Sr2	285	Jun	866	38	8374	379
+Goldwood Conqueror's Caprice	Jr2	254	Jun	557	32	4943	267
+Goldwood Conqueror's Cupid	Jr2	265	Jun	830	39	7780	361
+Goldwood F. Buttermaid	Sr2	277	Jun	630	33	6637	350
*+Goldwood Founder's Heather	5	82	Jun	1530	66	4176	191
s. Coldspring's Romulus Founder	d. Goldwood Heather						
*+Goldwood Founder's Hester	5	279	Jun	150	10	6472	347
*+Goldwood Founder's Melinda	Jr3	210	Jun	480	23	5447	268
*+Goldwood Founder's Rheba	5	170	Jun	973	51	6821	329
+Goldwood Founder's Sylvia	Sr3	305	Jun	14	1	7727	431
+Goldwood F. Satellite	Sr2	230	Jun	525	30	5166	280
+Goldwood Green Georgia	Sr2	305	May	677	40	9808	523
*+Goldwood Hardwick's Clara	Sr3	44	May	1497	60	2030	81
s. Hardwick's Sheriff	d. Goldwood Royal Claudia						
+Goldwood Hardwick's Glenda	Sr2	160	Jun	1059	50	6494	306

•Goldwood Hardwick's Gwen	Sr3	233	Jun	535	28	6317	358
•Goldwood Hardwick's Nymph	Sr3	226	Jun	711	40	6476	316
•Goldwood Hardwick's Rheba	Jr3	305	May	330	31	7739	399
•Goldwood Hardwick's Rita	Jr3	269	Jun	279	17	6035	324
*•Goldwood Hardwick's Surprise	10	164	May	1092	66	6411	350
•Goldwood Hardwick's Susan	#Jr4	292	Jul	24	1	5789	344
*Goldwood Heather	10	319	Jun	680	34	9605	466
*•Hill Girl Patience	6	151	Jun	1180	51	6934	347
*•Manor Glen Peerless Anabell	Jr3	237	Jun	624	34	7328	354
•Miller Farms' Sweetfern 2d	6	71	Jun	1109	51	2767	134
s. Bethany Shah's King	d. Miller Farms' Sweetfern						
*•Pine Grove Lou	5	212	Jun	619	24	6614	296

§WORTHINGTON, JOHN D., 3rd., THE HOMESTEAD, BEL AIR, MD. ARHT

•Goldwood Priscilla Rose	Sr3	305	May	137	7	6759	346

§WORTHINGTON, JOHN D. & JAMES Mc., THE HOMESTEAD, BEL AIR, MD. ARHT

•Goldwood Dictator's Amaryllys	Jr2	255	Jun	613	33	6700	337

§WORTHINGTONS, INCORPORATED, JACKSON, MISS. ARHT

*•Clearbranch Shaw Lena	Jr3	305	Jul	371	21	4594	250
*•Clear Springs' Queen Bonita	Jr3	98	Jul	859	37	3133	146
*•Dairy Pride's Charm of Cedarow	Sr3	221	Jul	665	32	5637	257
*•Dinsmore Royal Wilda	5	240	Jul	619	39	6458	292
•Fawncrest Pamela	Jr3	119	Jul	674	32	3228	131
*Forward Chum's Anna	Jr3	323	Jul	748	29	9881	378
*•Hamhurst Danny Boy's Dola	Jr3	291	Jul	478	27	6601	349
*•Leeside Southern Ardor	Jr3	238	Jul	552	35	5758	292
*•McDonald Farms Her Marjorie	Jr4	300	Jul	256	12	6393	262
•Mo-La-Jac Virginian's Harmony	Jr4	147	Jul	719	37	4157	209
*•Nutshell King's Dot	Sr3	275	Jul	597	34	6665	353
*•Starr Farm Bonnie Bee	Sr4	281	Jul	634	33	8203	385
*•Starr Farm Donna Flo	Jr4	148	Jul	992	35	6105	206
*•Starr Farm Donna Rae	Sr3	270	Jul	481	21	6916	289
*•Starr Farm Donna So So	Sr3	208	Jul	652	34	5384	258
*•Starr Farm Donna Sue	Sr3	305	Jun	439	21	6818	310
*•Starr Farm Lucky Bea	5	305	Jul	245	13	6755	395
•Starr Farm Miss Bertha	Sr3	166	Jul	685	40	4919	236
*•Starr Farm Miss Betty	Sr4	153	Jul	752	32	3753	173
•Starr Farm Miss Flora	Sr3	193	Jul	672	30	5451	255
*•Starr Farm Miss Molly	Sr4	305	Jun	208	10	6807	328
*•Starr Farm Miss Molly	5	35	Jul	857	33	953	37
s. Langwater Monopoly	d. Maizie of Sylvan Glade						
*•Starr Farm Miss Queen	Sr4	194	Jul	742	33	6448	297
*•Starr Farm Queen Wanda	Sr3	41	Jul	1039	37	1359	48
s. Langwater Syndicate	d. Starr Farm Miss Wilda						
•Starr Farm Queen Winnie	Sr2	256	Jul	598	24	6163	249
*•Starr Farm Val Netta	Jr3	137	Jul	751	29	4194	169
•Sunnymede Imperial's Rosie	Sr2	264	Jul	676	31	6047	269
*•Winkler Farms Chum's Gina	Sr3	63	Jul	1011	37	2214	81
s. Welcome In Forward Chum	d. Winkler Farms Patty						
*•Winkler Farms Chum's Onah	Sr3	205	Jul	678	27	5796	252
•Winkler Farms Chum's Pam	Sr3	272	Jul	529	26	5824	274
•Winkler Farms Cinderella	Sr3	45	Jul	998	38	1424	55
s. Welcome In Forward Chum	d. Winkler Farms Royal Conclusion						
•Winkler Farms Delora	Jr3	95	Jul	862	34	3267	137
*•Winkler Farms Lulabell	Jr3	68	Jul	998	40	2415	96
s. Welcome In Forward Chum	d. Winkler Farms Katie						
•Winkler Farms Pride's Queen	Sr3	90	Jul	1033	36	3386	122
Winkler Farms Rosemary	Jr3	365	Jul	546	23	8964	353

§WYMAN, THOMAS, WYE HEIGHTS PLANTATION, LONGWOODS, MD. ARHT

*•Wye Heights Irabelle	6	213	Jun	773	39	7124	367
*•Wye Heights Jane	5	191	Jun	732	31	6310	285
*•Wye Heights Jenny	5	103	Jun	975	47	4026	189
*•Wye Heights Jewell	5	164	Jun	1045	51	6655	292
*•Wye Heights Joy	5	177	Jun	657	32	5764	281
*•Wye Heights Julia	5	68	Jun	1407	57	3540	142
s. Bournedale Challenger	d. Cleghorn Neptune's Cora						
*•Wye Heights King's Hilda	7	236	Jun	524	26	6350	300
*•Wye Heights King's Honesty	7	66	Jun	1395	64	3256	143
s. Cesor King La Noce	d. Cleghorn Maxim's Eunice						
*•Wye Heights Lady	5	132	Jun	904	40	5196	219
*•Wye Heights Lilly	Sr4	169	Jun	1011	50	7519	370
*•Wye Heights Manor	Jr3	197	Jun	464	20	5619	251
*•Wye Heights Martha	Sr3	115	Jun	896	44	3962	190
*•Wye Heights Maud	Sr3	218	Jun	873	37	8039	341
•Wye Heights Mavis	Jr3	230	Jun	796	41	6773	337
•Wye Heights Medal	Jr3	136	Jun	598	35	4369	230
*•Wye Heights Midge	Jr3	305	Jun	105	5	6591	324
*•Wye Heights Mima	Sr3	61	Jun	1164	63	2573	126
s. Bournedale Challenger	d. Cleghorn Prince's Fame						
*•Wye Heights Mona	Sr3	180	Jun	583	32	5018	249
*•Wye Heights Mopsy	Sr3	177	Jun	828	41	5942	306
•Wye Heights Nancy	Jr2	305	May	299	16	4978	267
•Wye Heights Nanny	Jr2	272	May	571	32	4988	279
•Wye Heights Natalee	Sr2	198	Jun	617	25	4423	227
•Wye Heights Nay	Jr2	61	Jun	955	42	2001	97
s. Bournedale Challenger	d. Cleghorn Zenor's Emerald						
•Wye Heights Neva	Sr2	65	Jun	885	42	1907	88
s. Wye Heights Squire	d. Wye Heights King's Honesty						
•Wye Heights Nina	Sr2	253	Jun	500	30	5662	296
*•Wye Heights Nixie	Sr2	93	Jun	936	47	3083	156
s. Wye Heights Cheerleader	d. Wye Heights K. Hester						
•Wye Heights Nymph	Sr2	71	Jun	720	36	1942	94
s. Wye Heights Prince	d. Wye Heights Louise						

YOUNG, A. R., LAW-WILL FARM, HOPE, R. I. ARHT

¶Innisfree Cherub's Eloise	Jr2	157	Jun	1135	50	5896	286
•Law-Will Princess Opal	Jr2	118	Jun	883	37	3506	158
•Law-Will Royal Cleo	Sr3	210	Jun	794	46	5889	324

YOUNG, HELEN WILLIAMS, LAW-WILL FARM, HOPE, R. I. ARHT

¶Law-Will Bright Crocus	Sr3	114	Jun	1699	62	6595	249
Law-Will Bright Glee	Sr2	365	May	239	12	9817	460
*¶Law-Will Bright Marilla	Sr3	167	Jun	1373	56	7839	326
¶Law-Will Bright Pet	Jr3	186	Jun	1392	56	8656	359
•Law-Will Bright Polly	Sr2	305	Mar	274	14	7420	360
*•Law-Will Bright Polly	Sr3	22	Jun	941	42		
s. Law-Will Royal Banner	d. Noble's Royal Pollyanna						
*¶Law-Will Bright Susan	Jr4	174	Jun	941	41	7033	291
¶Law-Will Countess Thyme	Jr2	48	Jun	1398	54	2035	79
s. Langwater Counterman	d. Law-Will Royal Titania						
•Law-Will Lady Rita	Sr2	128	Jun	840	32	3621	143
*¶Law-Will Royal Barbara	Sr4	133	Jun	1310	56	6775	323
*¶Law-Will Royal Beauty	5	21	Jun	1171	55		
s. Langwater His Honor's Talisman	d. Law-Will Barbara's Beauty						
¶Law-Will Royal Columbine	Sr2	54	Jun	1343	49	2328	91
s. Langwater His Honor's Talisman	d. Law-Will Columbine's Canna						
•Law-Will Royal Georgette	Sr2	141	Jun	901	36	4277	173
¶Law-Will Royal Gloxinia	Sr3	135	Jun	1333	51	5838	245
•Law-Will Royal Joyce	Sr2	288	Jun	643	35	7477	371
*¶Law-Will Royal Thais	Sr3	28	Jun	1580	67		
s. Langwater His Honor's Talisman	d. Law-Will Barbara's Beauty 2d						
•Priscilla of Saunderstown	Jr2	305	Jun	252	15	6264	340

ZWEEGMAN BROTHERS, ROZELYN GUERNSEY FARM, LYNDEN, WASH. ARHT

*Rozelyn Eldee Blanche	Jr4	58	Jun	1528	75	2896	139
s. Langwater Dominic	d. Rozelyn Maribeth						
*Rozelyn Eldee Erma	5	61	Jun	1503	67	3030	138
s. Langwater Dominic	d. Rozelyn King's Emma						
Rozelyn Eldee Janice	Jr2	32	Jun	1203	49	1262	52
s. Langwater Dominic	d. Rozelyn Janice						
*Rozelyn Eldee Joy	Jr4	315	Jun	734	40	9594	536
*Rozelyn Eldee Louise	Sr3	181	Jun	969	46	7220	362
*Rozelyn Eldee Marigold	Sr3	365	Jun	664	35	11749	582
*Rozelyn Eldee Maybloom	Sr3	140	Jun	1166	55	6251	298
*Rozelyn Eldee Melba	5	133	Jun	1481	79	7085	345
Rozelyn Eldee Melinda	Sr2	171	Jun	938	47	6152	310
Rozelyn Eldee Sylvia	Sr2	187	Jun	815	50	5936	310
Rozelyn Marion's Della	Sr2	283	Jun	806	49	8312	413
Rozelyn Marvel Doreen	Jr2	365	May	283	17	10204	534
Rozelyn Marvel Joan	Sr2	133	Jun	1265	59	5569	255
Rozelyn Marvel Lana	Jr2	365	May	424	23	13119	671
Rozelyn Marvel Neggie	Sr2	148	Jun	1230	51	5795	232

APPROVED HERD IMPROVEMENT RECORDS

Explanation of Symbols

* Indicates Reentry.
+ Indicates a 305 day record on twice a day milking.
¶ Indicates a 305 day record on three times a day milking.
If the record was in the 365 day class, neither symbol appears before the cow's name.
C following Days in Milk indicates that calving requirements were met.
§ Before a Breeder's name, indicates all cows milked twice daily.

OWNER AND RECORD	Age	Days In Milk	Total Number Milkings	Lbs. Milk	Lbs. B. Fat
§ADAMS, C. N. & SONS, HIGHLAND FARM, MANKATO, MINN.					
*Highlands' Royal Emolene	5	350	700	11014	567
s. Mulhocaway Governor Marcus	d. Royal Camilla of Highlands				
§ADKINS, CHARLES P., CLEARVIEW FARM, SAINT HENRY, OHIO					
*Franchester P. Dahlia	Sr4	298	596	7558	433
s. McDonald Farms Prediction Jr.	d. Bethany Star Dahlia				
§ALEXANDER, RAY H., SUNNYSIDE FARM, UNION SPRINGS, N. Y.					
*Sunnyside Gay Lady	Sr3	340	680	9088	436
s. McDonald Farms Pre Unique	d. Sunnyside Gay Lass				
§ALLISON, J. R., MOORESVILLE, N. C.					
Royal Jessie Silverrene	Jr2	365	730	8789	441
s. Quail Roost Royal Jesse	d. King's Yeoman Silverrene				
§ALLUMBAUGH, H. R., HOLLYLAWN ACRES, EUGENE, OREGON					
*Twin Springs Golden Mathilda	6	343	686	7125	319
s. McKenzie Meadow Lustre's Loyal	d. Twin Springs Golden				
§ANDERSON, DALE W., SAINT JOHNS, MICH.					
Kingsbury's Lady Violet	Sr3	296	592	7821	420
s. Charm's Jerry of Meadow Brook	d. Kingsbury's Lady Lucy				
King's Lill Louise	Sr3	281	562	7435	354
s. Eth-Mead Illustrious	d. Athenian's Dora Lill				
Maxim's Minever Nancy	Jr3	281	562	7224	340
s. Cesor Victory Maxim	d. Minever of Geloster Farm				
§ANDREWS, FRANK W., CEDAR BROOK FARM, BELLVILLE, OHIO					
Andrews' Duchess Clara	Jr2	365	730	8201	413
s. Mulhocaway Butterfat Mariner	d. Walneta's Goldie's Duchess				
Andrews' Gold Star	Sr2	365	730	8034	389
s. Raemelton Levity Major	d. Walneta's Ramona's Goldie				
§ANTILLA, J. WILLIAM, THE ANTILLA FARMS, LONGVIEW, WASH.					
Antilla Farms Blue Song	Jr2	365	730	9564	430
s. Quality Farm Paradise's Chief	d. Antilla Farms Blue Bell				
§APPLETON, FRANCIS R., JR., APPLETON FARMS, IPSWICH, MASS.					
*Appleton Farms Florie	7	308	616	9452	465
s. Langwater Agawam	d. Appleton Farms Florence				
*Appleton Farms Hilarity	Sr3	340	680	8022	356
s. Flying Horse Royal Colonel	d. Appleton Farm Happy				
*Appleton Farms Irene	Jr3	305	610	8458	446
s. Idylbrook Finn	d. Appleton Farms Innocence				

§ARIZONA, UNIVERSITY OF, TUCSON, ARIZ.
*U. of A. Eldor Eleanor 7 365 730 6050 407
s. Adobr Eldor Claud d. U. of A. Lubas Eleanor
U. of A. Granger's Clardell Jr2 317 634 5580 258
s. McDonald Farms Granger d. U. of A. Amanda's Clardella

§ASTALOSH, FRANK, HILLCREST FARM, PENNINGTON, N. J.
Hillcrest Sheen Jr2 296 592 7817 378
s. Langwater Marius d. Coventry Country Sally
*Hillcrest Stella 5 322 644 11637 526
s. Langwater Marius d. Coventry Country Sally

§AUERBACH, BEATRICE F., AUERFARM, BLOOMFIELD, CONN.
*Auer Master's Roseanna Jr4 359 718 13598 605
s. Holly Farm Grand Master d. Auer Majestic's Rosamond
*Auer Model's Rhea 9 357 714 10715 447
s. Auer Flora's Model d. Auer Model's V. Reta

§AVONDALE MILLS, INCORPORATED, AVONDALE MILLS DAIRY, SYLACAUGA, ALA.
Avondale's Brilliant Eliada Jr3 336 672 6494 348
s. Sky Brook Brilliant Lad d. Avondale's Queen Ann
Avondale's Mazie 6 262 524 6525 298
s. Avondale Millicent's Hollimost d. Avondale Grace
Avondale's Queen Ann 7 231 462 5495 273
s. Klondike Kenesaw d. Queen of Top-O-Blue Ridge

§BAKER, LLOYD S., MAPLE LAWN FARMS, HOLMESVILLE, OHIO
Dictator's Dot of Maple Lawn 8 365 730 9070 421
s. Dictator's Columbine of M.D. d. Ultra Jaquline of Springdale
Maple Lawn Dot's Dolly Jr2 292 584 4600 224
s. Green Crest Doretta's Dividend d. Dictator's Dot of Maple Lawn
Maple Lawn Royal Beulah 7 293 586 5771 266
s. Rose's Masterpiece of Greer d. Ultra Jaquline of Lone Oak

§BALDERSTON, LLOYD, III, COLORA FARM, COLORA, MD.
*Madrey Farm Happy Pollyanna 8 365 730 11783 543
s. Happy Spirit of Madrey Farm d. Heweshurst Princess Pollyanna
Star's Sue Jr2 365 730 12493 585
s. Starr Farm Hannibal d. Sue-ace

§BALLANTINE, ELIZABETH STEVENS, STONEHOUSE FARM, GLADSTONE, N. J.
*Stonehouse Fire 6 302 604 5262 284
s. Stonehouse Maximum d. Stonehouse Flame
*Stonehouse Trump 10 365 730 9709 453
s. Stonehouse Ebenezer d. Stonehouse Calamity Jane

§BARCZEWSKI, JOANNE K., LA GRANGE FARM, GLASGOW, DEL.
*Snowdrop of Lagrange 6 356 712 7070 317
s. Berkley Model Chieftain d. Beattie K. B. of Wittfiel

§BARCZEWSKI, STEVEN, JR., LA GRANGE FARM, GLASGOW, DEL.
*Chief's Susi of La Grange Jr3 308 616 6134 296
s. Berkley Model Chieftain d. Susi's Fanny

§BEATTY, R. PAUL, INDIANA, PA.
Ambassador's Kay Snowbird Sr2 315 630 5191 280
s. Nelan's Kay's Ambassador d. Ring-Win Amelia

§BEEBE, CHARLES PHILIP, EASTLEIGH FARMS, FRAMINGHAM CENTER, MASS.
+Eastleigh Elena 5 290C 580 9206 503
s. Eastleigh Launcelot d. Eastleigh Elva
+Eastleigh Nella Sr2 300C 600 6724 299
s. Langwater Prediction d. Eastleigh Niobe

§BENDIG, HERMAN EUGENE, DOUGHOREGAN MANOR, ELLICOTT CITY, MD.
Manor Verve Jr2 282 564 6578 281
s. Marshallvale Valor d. Manor Donna

§BERRY, JAMES D., JR., WINDY HILL FARMS, TITUSVILLE, PA.
*Forges Royal Rolla 9 363 726 10803 433
s. Forges Royal Knight d. Forges Foremost Lady

§BJERKENG, PAUL B., ASGARD FARM, BELDENVILLE, WIS.
*Asgard Lisbeth 6 365 730 7112 294
s. Barbian Pioneer d. Asgard Golden Lily

§BLAIR, B. W., GOLDEN GLOW FARM, WALLA WALLA, WASH.
*Penny Ena of Golden Glow Jr4 332 664 9253 551
s. Chicoma Pierre d. Totie of Golden Glow
*Spotie April of Golden Glow Jr3 338 676 10318 462
s. Far West Ruben d. Spotie of Golden Glow

§BOCKBRADER, RAYMOND, RAELYN FARMS, PEMBERVILLE, OHIO
*Aigler Farm Starlet 9 305 610 10011 446
s. Riemelton Aigler Prince d. Aigler Farm Scarlett
*Guerndot Ruth's Lady 7 305 610 9901 496
s. Fireside Gay Lad d. Guerndot Charm's Ruth
Raelyn Farms Magnolia Jr2 305 610 5266 283
s. Sterlingold Count d. Aigler Farm Magnolia
Raelyn Farms Naomi's Alice Jr2 305 610 8934 372
s. Sterlingold Count d. Raelyn Farms Naomi
*Raelyn Farms Rose Sr3 305 610 8009 421
s. Wildwood Run's Prince d. Aigler Farm Radiance

§BOGGS, ROY K., DARI-DALE FARM, NEW PLYMOUTH, IDAHO
*Betty Lou of Cia-ore 8 268 536 5919 308
s. Polaida Honoria's Duke d. Roxy's Beauty of Willowood
*Patsy's Posy Sr4 340 680 10332 499
s. Shamrock Holly's Orlando d. Daisy's Patsy of Platzville

§BOLDTHEN, L. A., SHARON MAPLES FARM, LE SUEUR, MINN.
*Boulder Bridge Skylark 6 330 660 7994 423
s. Boulder Bridge Matchmaker d. Topsy Boy's Ivy
*Sharon Maple's Quebec Sr4 240 480 7161 358
s. Boulder Bridge Rameses d. Sharon Maple's Cherub's Nola

§BONNY OAKS SCHOOL, BONNY OAKS FARM, CHATTANOOGA, TENN.
Jean of Mansfield Acres 8 328 656 7454 363
s. Hamilton's Caesar d. Gilbert's Goodenough of Charmer

§BORCHERDING, ALBERT & SON, HILLCREST FARM, FREDERICKSBURG, IOWA
*Hillcrest Rosemary's Roselynn Jr3 321 642 7742 385
s. Ore Hill Monitor d. Corvette's Rosemary Lynn
Hillcrest Rosemary's Rome Jr2 314 628 4695 247
s. Junior King of Sunny Dale d. Corvette's Rosemary Lynn

§BOSWORTH, W. H., OAKWOOD FARM, ALGONA, IOWA
Oakwood H. Azalia Jr2 365 730 6942 364
s. Chedco Hurricane d. Oakwood Wisteria
*Oakwood Morning Glory 9 365 730 10229 523
s. Chedco Judge d. Yeksa Q. Gladiola

§BOWEN, C. C. & SON, PLAIN VIEW GUERNSEY FARM, SPENCERVILLE, OHIO
*Plain View's Lady Maxine Sr4 296 592 6799 335
s. Sun-Blest Farms Monarch d. Plain View's Roxann
Plain View's Marlena Jr2 292 584 7706 406
s. Sun-Blest Farms Monarch d. Plain View's Marcia
*Plain View's Rillie Jr4 285 570 6309 361
s. Sun Blest's Royal Shawnee d. Plain View's Prudie

§BRADFORD, FRED & R. D., BRADFORD'S DAIRY FARM, ALMA, MICH.
*Bradford's Delly 6 344 688 8744 397
s. Cesor Beauty Maxim d. Bradford's Beulah
*Bradford's Erma Ann 5 365 730 8652 498
s. Bradford's Quince's Max d. Bradford's Que

§BRADLEY, J. FRANK & SON, GOLDEN KNOLL FARM, FRANKSVILLE, WIS.
*Golden Knoll Eva Sr3 354 708 6186 285
s. McDonald Farms Prediction Ideal d. Golden Knoll Charm

§BRAUN, FRANK L., BRAUNSDALE FARMS, SOUTH CHARLESTON, OHIO
*Braunsdale Charlene 5 322 644 10587 529
s. Sugarcreek Super Master d. Dixie's Charlene
*Braunsdale Doris 6 306 612 9611 435
s. Sugarcreek Super Master d. Diamond's Doris
*Braunsdale Linda Jr3 330 660 8721 398
s. Welcome In Parnell d. Linda-Star of Crestview
*Morrow's Flora 6 356 712 8917 438
s. Prince George of York d. Morrow's Golden Charm
Will-Este Regal 5 245 490 5940 240
s. W. A. L. Jerry Boy d. W.P.A.S.O. Primrose

§BREMER, ARNOLD F., FAWNLYN FARM, PALMYRA, NEBR.
Fawnlyn Crusader's Bula Jr2 300 600 5099 243
s. Skyline Crusader d. Bula of Clover Ridge
*Star's Betty's Lois 12 308 616 5595 236
s. Skyline Star d. Goldie's Betty of Elmwood

§BRENEMAN, CLYDE H., PEQUEA VIEW FARM, WILLOW STREET, PA.
*Lucy of Pequea View 5 365 730 8347 337
s. Gainor's Bright Boy d. Pequea View's Rose Marie

§BRENEMAN, JOHN A., WILLOW BEND, WILLOW STREET, PA.
*Willow Bend's Ann Jr3 346 692 9859 515
s. Delrena's King of Fairview d. Willow Bend's Helena
*Willow Bend's Dairymaid Sr3 309 618 7303 359
s. Clora's Point Tor d. Willow Bend's Maid
*Willow Bend's Hannah 6 365 730 8286 409
s. Clora's Point Tor d. Willow Bend's Jean
*Willow Bend's Janie Sr4 284 568 7075 328
s. Clora's Point Tor d. Willow Bend's Jewel
*Willow Bend's Linda May Sr4 277 554 4974 247
s. Coldspring's Romulus Victor d. Willow Bend's Maid

§BRIGGS, GORDON B., GREENWOOD FARM, WADSWORTH, OHIO
Greenwood Ken Quill Jr2 305 610 6139 341
s. McDonald Farms Kenmore d. Greenwood Gentle Quail

§BRIGGS, THOMAS W., GREENWOOD FARM, WADSWORTH, OHIO
Greenwood Ken Lady Jr3 319 638 7124 359
s. McDonald Farms Kenmore d. Greenwood Corking Lassie

§BRIGGS, W. D., GREENWOOD FARM, WADSWORTH, OHIO
*Greenwood Corking Bonnie Sr4 301 602 7396 380
s. Gray Haven Corking Triumph d. Greenwood Valor Betty
Greenwood Ken Bonita Jr2 307 614 7210 344
s. McDonald Farms Kenmore d. Greenwood Valor Bertha
Greenwood Ken Martha Jr2 319 638 7195 350
s. McDonald Farms Kenmore d. Greenwood Corking Mary
*Greenwood Rose Mirth Jr3 295 590 6506 370
s. Fireside Farms Roselad d. Greenwood Royal Miriam

§BROCK, C. R., CLOVER WREATH FARM, NORTHFORD, CONN.
*Ferdinand's Poinsetta 5 365 730 10302 545
s. King Foremost Ferdinand d. Marcia's Veronica
*King Foremost's Coquette 5 316 632 9589 486
s. King Foremost Ferdinand d. Sunbeam's Pride Veronica

§BROOKS, J. E., SOUTHWICK FARM, DES MOINES, IOWA
May Rosa of Southwick Farm Sr3 328 656 5211 311
s. Curtiss Candy Levity Command d. Taur's May

§BROWN, J. BUFORD, BROWNIES GUERNSEY FARMS, WOODBURN, OREGON
+Arendt's Betty Lou's Beauty 5 179 358 4531 253
s. Arendt's Africander Foam d. Arendt's Betty Lou
Daisy's Dandelion 5 346 692 8139 420
s. Bubble's King d. Vasco's Buttercup Daisy

§BROWN, WILBUR C., BONNIE BROOK FARM, WATERLOO, IOWA
*Margaret of Bonnie Brook 11 296 592 6132 294
s. Old Farmstead Andy d. Bonnie Brook Glad Lucile

§BRUCE, GUY & SON, WEST WIND FARM, BERRIEN CENTER, MICH.
*Blossom's Ann of Meadow Lane 10 338 676 11057 585
s. Rose's King of Meadow Lane d. Blossom of Smallidge Farm

§BUCK, C. D., BUENA VISTA, WILMINGTON, DEL.
Bruno's B. V. Marion Jr2 315 630 6890 321
s. Spencer's Landing Bruno d. Churn Creek's Royal Marion
*McDonald Farms Hilma 9 286 572 7103 297
s. McDonald Farms Supreme Blend d. McDonald Farms Elegance
Mordington Princess J. Jr2 359 718 6135 313
s. Spencer's Landing Bruno d. Hanover Hill Princess Jacky
*Willowmere Romona 10 365 730 10813 493
s. Willowmere Genius d. Willowmere Rosamond

BUMPASS, R. D., JADAN FARM, ROXBORO, N. C.
Jadan Lady Janette Jr2 307 921 7889 402
s. Quail Roost Master Max d. Beaver Creek Noble Janette
*Twenty Four Karat Majesty Peg 5 306 918 7503 372
s. Clear Springs' Royal Majesty d. Haywood Galan

§BURGRAFF, ALBERT, RIVER VIEW FARM, LYNDEN, WASH.
*Baker View Petunia 9 365 730 10054 529
s. Fircrest Noble Duke d. Master's Pride of Baker View

BURNHAM, RALPH A., ROSYMORN GUERNSEY FARM, MACOMB, ILL.
*Rosymorn Hero's Brenda 8 281 642 7509 392
s. St. James Philosopher's Hero d. Grand Mere Lady's Star
*Rosymorn Lady Silvia 7 314 680 11233 494
s. Rock Creek Flash d. Rosymorn Challenge's Shirley

§BURNS, ARTHUR C. & SONS, DARBY MAPLE FARMS, MILFORD CENTER, OHIO
*Darby Maple Corona 5 359 718 10339 471
s. Welcome-In Chadron d. Meeklyn's Precious
Darby Maple Lady Minerva Sr2 385 730 8415 354
s. Darby Maple Max d. Darby Maple Charity
Darby Maple Spirit Jr2 341 682 6096 264
s. Welcome-In Forward's Supreme d. Darby Maple Coed
Darby Maple Star Sr2 285 570 6492 352
s. Welcome In Forward's Supreme d. Darby Maple Carol
*Spring Hill Glory 8 363 726 8814 473
s. Franchester Shepard d. Magnetta Jean

§BURTON, LAWTON, BRENDA-MYR FARM, LAWTON, OKLA.
*Ellen's Eva of C. D. 7 365 730 7064 338
s. Meadow Lodge King's Baron d. Fannie's Ellen of C. D.

§CAMPBELL, ALTON G., HOOF-PATTER FARM, PITTSBORO, N. C.
*Rose's Virginia Lee Sr3 298 596 5311 244
s. Noble's Ben d. Troxler's Beauty Rose

§CANN, H. E. & M. B., ESCO FARMS, WEST CHESTER, PA.
*Esco's King's Milky Way 5 355 710 9376 473
s. C. F's May Rilma King d. Esco's Star
*Esco's Merry May 7 365 730 7903 412
s. C. F's Merry Boy d. Esco's May Hyacinth
*Esco's Nina 9 295 590 7325 338
s. Broadwater Wellington d. Esco's Mina

§CARROLL, P. A., DOUGHOREGAN MANOR, ELLICOTT CITY, MD.
*Manor Abigail Jr2 287C 574 8701 403
s. Green Meads Designer d. Manor Cherry
Manor Annabelle Sr2 365 730 9173 456
s. Green Meads Designer d. Manor Foxy
Manor Athenia Sr2 285 570 6053 326
s. Green Meads Designer d. Manor Valencia 2d
Manor Connie Jr2 301 602 6949 356
s. Blakeford Constant d. Manor Lovely
*Manor Golden Belle Jr4 293 586 6835 314
s. Caumsett Victor d. Manor Granny
*Manor Symphony 6 320 640 8873 435
s. Golden Steadfast d. Manor Jean
Manor Virgie Sr2 291 582 7058 320
s. Marshallvale Valor d. Manor Carmen

CARTER, HENRY H., WINDING LANE FARM, ROCKVILLE, MD.
*Winding Lane Lusty Fan Sr4 267 692 6269 358
s. McDonald Farms Illustrious d. Winding Lane Fancy
*Winding Lane Tipsy 6 306 770 6993 384
s. Prince of Viewsite Farm d. Winding Lane Sparkle

§CARTER, J. ALLEN, VALLEY GLOW FARM, MANTECA, CALIF.
Coraldale Prince's Gloria Jr2 310 620 7872 387
s. Matapa El Toro Valiant Prince d. Pine Manor King's Gloriana

§CHAMBERLIN, ISABEL C., HEMLOCK HILL FARM, DOYLESTOWN, PA.
*Improver's Amity Sr3 305C 610 12069 544
s. McDonald Farms Granby Improver d. Ben's Charlotte Amity

CHILD, WILLIAM C., VALLEYSIDE FARM, WOODSTOCK, CONN.
Valleyside Folly Sr2 365 921 9756 472
s. Lincoln Philosopher d. Ben's Butterfat Folly

CLARKE, R. F., MR. & MRS., OAK ARBOR GUERNSEY FARM, GASTON, OREGON
*Oak Arbor's Select's Pamelia Sr2 365 730 6921 371
s. Florham Commando's Select d. Oak Arbor's Victory's Pansy
*Oak Arbor's Supreme's Lola Sr3 365 730 7508 417
s. Double Supreme's Foremost Valor d. Oak Arbor's Victory's Lou
*Oak Arbor's Supreme's Satin Jr3 365 730 6907 390
s. Double Supreme's Foremost Valor d. Oak Arbor's Victory's Sal
*Oak Arbor's Victory's Pansy Sr4 365 730 8474 402
s. Oak Arbor's Supreme's Victory d. Oak Arbor's Supreme's Delia
*Oak Arbor's Victory's Violet Jr4 365 730 8272 413
s. Oak Arbor's Supreme's Victory d. Oak Arbor's Supreme's Vietta

§COHENOUR, DALE F., ELVADALE FARM, MOUNT CARROLL, ILL.
Elvadale Golden Marie Jr2 348 696 7980 349
s. McDonald Farms King Loyal d. Willow Lane Spice

COLBY, HOWARD H., COLBY DALE FARMS, ROMEO, MICH.
*Langmeadow Lana 7 365 730 12920 542
s. Langmeadow Rascal d. Hardy's Nancy Lee
*McDonald Farms S. Katrina 6 365 730 10040 547
s. McDonald Farms Steadfast d. McDonald Farms Hildred

§COMSTOCK, GEORGE CARLTON, JR., CARLTON FARMS, MONTROSE, PA.
*Carlton's Jane 5 268 536 5840 232
s. Carlton's Ensign Monitor d. Carlton's Judy
*Carlton's Rosita Sr3 294 588 6175 263
s. Goodleigh Royal Ferdinand d. Carlton's Rhoda

§CONGDON, STEPHEN M., NEPONSET RIVER FARM, FOXBORO, MASS.
Neponset River Violet 5 292 584 6935 326
s. Oak Knoll Frosty Morn d. Oak Knoll Clendol

§COOKE, HAROLD D., MRS., MOUNTAIN DEW FARM, WEST BRATTLEBORO, VT.
Mountain Dew Alpha Jr2 305 606 9934 461
s. Midnight Rustler of The Glen d. Fair Field Lovely Rena

§COOLEY BROTHERS, WILLOWBROOK FARMS, HUDSON, MICH.
*Willowbrook Crown Zindy Jr3 295 590 5752 265
s. Cesor Crown Maxim d. Maple View Rozella

§COONEY, JOHN R., DON-JO-WAL FARMS, BLAIRSTOWN, N. J.
Ruben Lad's Donna Jr4 300 600 7558 363
s. Master's Ruben Lad d. Donjowal Renown's Donibelle

§COPPAGE, BENJ. L., MIDDLE ACRES FARM, SUDLERSVILLE, MD.
*Green Acres Unity Lass 6 305 610 5732 382
s. Blakeford Genius d. Pacemaker Unity of Green Acres
*Julie of Breidablik 5 346 692 6614 319
s. Churn Creek's Demonstrator d. Raider's Foremost Julie
*Middle Acres Maxie's Maureen Jr3 337 674 6456 363
s. Green Acres Captain d. Maxie's Bachelor's Eileen
Valsac K. Heather Sr4 309 618 7402 364
s. Phillips Fairlawn Peerless d. Fairlawn K. Heather

§CORNWELL, J. FRANK, PLEASANT VIEW FARM, ROUND HILL, VA.
Foremost Comet's Thecla Jr4 309 618 6476 299
s. Foremost Comet d. Foremost Thecla

§CORNWELL, R. K., PLEASANT VIEW FARM, ROUND HILL, VA.
Janice's Elsie of Pleasant View Jr3 337 674 8020 394
s. Willowmere Professor d. Jomado's Masterpiece Janice

COUZENS, MARGARET A., WABEEK FARMS, PONTIAC, MICH.
*Wabeek's Anna Bell Jr4 292 584 7598 396
s. Eth-Mead Ambition d. Wabeek's Rita
*Wabeek's Josephine Jr4 315 630 7248 413
s. Eth-Mead Ambition d. Wabeek's Ferdinand's Sweetie

§CRAWFORD, ROY, CRAWFORD'S FARM, JESUP, IOWA
*Crawford's Farm Dana 5 333 666 6740 372
s. L. D. Park Lane d. Crawford's Farm Annie
*Crawford's Farm Dana 6 288 576 4987 271
s. L. D. Park Lane d. Crawford's Farm Annie

§CROSHAW, J. ELLIS, JR., ORCHARD CREST FARM, WRIGHTSTOWN, N. J.
Crestview Happy Penny Jr2 278 556 5491 254
s. Florham Commander d. Crestview Valerie's Happy

§CROUSE, WALTER H., KEN-WAL FARM, GRANTS PASS, OREGON
*Beverly Nan Jr3 288 576 7302 437
s. McKenzie Meadow Clair d. Nan of Twinkle Star Ranch
Pamela Joyce Janice Jr2 305 610 7751 350
s. Valley Pride's Patrick d. Twin Cedar Buddie's Janice

§CROWGEY, R. R., HAM FARM, WYTHEVILLE, VA.
Ideal's Champ's Dot Sr3 365 730 7886 437
s. Ideal's Champ d. Ideal's Risbecq's Dot

§DANDRIDGE, C. S. & SONS, SENATOBIA, MISS.
Riegeldale Lustrious Prue Jr2 271C 542 4538 205
s. Riegeldale Emory's Illustrious d. Riegeldale Maxim's Prue

§DANELL, T. C., ROSALAYN GUERNSEY FARM, DABOB, WASH.
*Linda's Laina Bonita 7 365 730 13572 764
s. Evelina's Sonny Boy d. Alita Maria's Linda

§DENGLER, WARREN C., ALFALFA LAWN FARM, DAVENPORT, IOWA
*Alfalfa Lawn Daisy Sr3 365 730 8077 433
s. General of Stede Well d. Pleasant Ridge Buttercup
*Pleasant Ridge Eloise 6 365 730 11029 465
s. Lakewood Country Gentleman d. Pleasant Ridge Faithful 2d
*Pleasant Ridge Velvet 8 355 710 7727 379
s. Lockshore Prince d. Pleasant Ridge Velma

§DeNORMANDIE, JAMES, DeNORMANDIE FARM, LINCOLN, MASS.
*Lanandy Lincoln Brevity 8 315 630 9096 494
s. Lincoln Charmer d. Lanandy Brevity
Lincoln Loyal France Sr3 271 542 7544 385
s. Lincoln Loyal 2d d. Pioneer's France
Lincoln Valeden 5th Jr2 246 492 5852 273
s. Lincoln Charmer d. Lincoln Valeden
*Steele Hill Fantasy 6 286 572 7249 388
s. Steele Hill Mountaineer d. Steele's Hill Enchantress

§de TALLEYRAND, LELA, MARQUISE, GWYN CAREG FARM, ABINGTON, CONN.
*Deerfoot Greta 5 330 660 7931 376
s. Foremost Preamble d. Wyndemoor's Flara
Gwyn Careg Assam's Eudora Sr2 338 676 8355 399
s. Wolfpen Assam d. Eudora of Newichewana Hill

§DICKINSON, W. C., WALNUT GROVE FARM, FREDERICKSBURG, VA.
Walnut Grove Dimple Girl Sr2 307 614 7368 383
s. Midview Charmer's Peter Pan d. Walnut Grove Cherry Bloom

§DICKMAN, GEORGE & HENRY, GARNAVILLO GUERNSEY FARM, GARNAVILLO, IOWA
*Susan of Meadowlark 11 365 730 12644 558
s. Boulder Bridge Gabriel d. Polly of Meadowlark

§DODGE, MERRILL M., LOCUST NOOK FARM, ELLENSBURG, WASH.
Locust Nook Beverly Jr2 316 632 7642 415
s. Chicona Playfair d. Locust Nook Bunnie

§DORR, CARL J. & PAULINE, DorRest GUERNSEY FARM, REMBRANDT, IOWA
*DorRest Miss Muffet Sr2 270 540 5952 288
s. Mortimor of Rosedale d. Schade's Mistress

§DUER, FRED L. & ALEXANDRIA H., DUER CREST FARM, BATAVIA, ILL.
*Burton Lane Thor's Maxine Sr4 300 600 7160 371
s. Pine Manor King's Thor d. Tianna's La Noce Maxine
*Fox's Fan of Waukesha 8 267 522 6982 314
s. Fox's Alert of Waukesha d. Fox's Fancy of Waukesha
*Wey Acres Levity Dora 5 292 584 6638 320
s. Coronation Levity Prince d. Wey Acres Grandee's Duchess

§DUNTEMAN, HARVE, LEA-DALE FARM, SHUMWAY, ILL.
*Viceroy's Connie 6 262 524 8635 431
s. Rock Creek Viceroy d. Linwood's Lucile

§EDISON, ARTHUR P., SPRINGHILL FARM, GRAND RAPIDS, MICH.
Royal's Ethel Jean Jr2 365 730 9581 532
s. Lyrene Royal d. Queen Mary Ethel

§ELLIOTT, W. FRANK, FAIRVIEW FARM, HOOKSTOWN, PA.
*Admiral's May of Fairview Farm Jr3 244 488 7744 371
s. Antietam Admiral d. Fairview Kelly's Eileen

§ENGLAND, CHARLES P., GUERNLAND FARM, RISING SUN, MD.
*Guernland C. Barbara 5 323 622 9215 430
s. Count's Progress d. Queen's Evergreen Hazel
*Guernland Nannie 5 309 618 7862 402
s. Evergreen Royal's Buzzy d. Gem's Evergreen Nora

§ETTER, F. B. & R. W., FLOBEN FARMS, WALLED LAKE, MICH.
*Bradford's Q. M. Shirley 5 357 714 9601 526
s. Bradford's Quince's Max d. Bradford's Shirley
Floben P. Clara Jr2 345 690 8798 444
s. Playhaven F. Fashioner d. Old Acres Maxine Betty
Floben P. Lenore Jr2 341 682 8699 421
s. Playhaven F. Fashioner d. Floben Fashioner Gail
*Old Acres Maxine Betty 10 189 378 4812 231
s. Bethany Marshall d. Juliet's Maxine Patricia

§FELDKER, JOANN, AN-JO FARM, WATERLOO, ILL.
*Gaylord Jubilant's Hortense Sr4 305 610 6029 267
s. Gaylord Squire's Jubilant d. Gaylord's Husky's Harriett

§FELDKER, JOSEPH, AN-JO FARM, WATERLOO, ILL.
*W. G. Hope of Meramecview Jr3 305 610 7284 326
s. Sunnymede Warrior's Gentleman d. St. Albans Valor's B. Faith

*Yankee's Bonita of Meramecview Sr2 311 622 5995 268
s. St. Albans Glamour's Yankee d. Casalago Bonnie
Yankee's Mayda of Meramecview Jr2 305 610 5050 248
s. St. Albans Glamour's Yankee d. Casalago King's Marian
*Yankee's Mayme of Meramecview Jr3 331 662 6394 275
s. St. Albans Glamour's Yankee d. Casalago King's Marian

§FICKE, LEROY W., PRAIRIE ROSE FARM, MILFORD, NEBR.
Jo-Be Angela 5 314 628 4798 202
s. Skyline Challenger's King d. White Creek Red Rose

§FINK, HARVEY B. & VADA N., LA HAR VA FARM, ELKHART, IND.
Kenfleur's Emily Ideal 9 365 730 12377 726
s. Kenfleur's Ideal Actor King d. Courtland Emily
La Har Va L. G. Wilda Jr4 348 692 10617 553
s. Langwater Golden d. Lookwell L. Wilda

§FLETCHER, THEODORE E., TWIN MEADOWS FARM, CENTERVILLE, MD.
*Twin Meadows Beauty 5 365 730 12841 674
s. Broadland Invader d. Bashan's Blossom

§FORTKAMP, CARL, GOLD BANNER FARM, COLDWATER, OHIO
Gold Banner Fairy Jr2 365 730 8372 358
s. Lone Pine Freeman d. Gold Banner Ida
*Gold Banner Phyllis 7 290C 580 9392 435
s. Prince of Anna Lew Farm d. Banner Boy's Bertha

§FOUST, HOWARD S., JR. & BLAU, HENRY H., LOWER MAYFLOWER FARM, PLAIN CITY, OHIO
Edgefield Farms Leslie's Sugar Sr2 288 576 4967 247
s. McDonald Farms His Leslie d. Lakeside Sugar
Fairview's Calne Jr2 323 646 7063 314
s. Bethany Wistar's Ambassador d. Fairview's Alna

FOWLES, ELWYN M., SUNNYDELL FARM, SOUTHAMPTON, MASS.
Vagary Larkspur Jr3 305C 610 6620 343
s. Lynbrook Anita's Reliance d. Lynbrook Larkspur

§FRAHM, HOMER, GRAND LAKE FARMS, CELINA, OHIO
*Grand Lake Campus's Glorianna 7 359 718 9187 447
s. Campus Meadow Steadfast d. Belle Vernon Glory Estelle
*Grand Lake Demo's Fannie Sr3 294 588 6546 295
s. Raemelton Triumph Demonstrator d. Lady Fannie of Plain View
*Grand Lake Esquire's Carol Jr4 359 718 7383 307
s. Way-Ellen Farms Royal Esquire d. Chesta's Patty of Plain View
*Lady Fannie of Plain View 12 365 730 10376 504
s. Welcome In Major d. Fannie's Ultra Lassie Lady
Willstol's Silver Dot 6 365 730 13830 651
s. Willstol's Silver Trophy d. Dorothy of Guernsey Lane

§FRAZIER, DALE J., JO-ELLEN FARMS, FINDLAY, OHIO
Guern-Zalee Levity Rose 5 325 650 3847 215
s. Flying Horse Colonel's Philip d. Guern-Zalee Golden Rose

§FUNK, ALVIN L., A. L. FUNK DAIRIES, COLLEGEVILLE, PA.
*Ellie's Sallie of Funk's Farm 7 283 566 6068 248
s. Pinebrook Lady's Independent d. Patsy's Ellie of Funk's Farm

§GARSIDE, ADELAIDE, LONG MEADOW FARM, NESHANIC STATION, N. J.
*Grateful of Milestones 6 284 568 7935 386
s. Butterfat Demonstrator d. Thankful of Milestones

GARST, W. M., HEMLOCK FARM, ROANOKE, VA.
*Hemlock C. Holly 5 318 636 7086 357
s. McDonald Farms King's Colonel d. Mobjack Holly 2d

§GATES, W. B. SONS, EVERGREEN FARM, RICE, VA.
Gates' Ann of Evergreen 6 365 730 8472 420
s. Midview's Lord d. Golden's Ann of Evergreen
Gates' Charmer's Annie Jr3 330 660 6657 358
s. Midview Charmer d. Jacquelin's Annebelle
Gates' Golden Anna Belle 6 365 730 8476 402
s. Midview's Lord d. Shah's Golden Belle
Gates' Golden Beth 6 311 622 6998 369
s. Midview's Golden d. Beth of Evergreen
Gates' Golden Rose Bud 6 359 718 8954 421
s. Midview's Golden d. Lesbia's June Rose
Gates' Raider Fannie 5 351 702 7633 403
s. Midview's Golden Raider d. Pansy Fancy of Evergreen
Gates' Raider Mae 5 323 646 6974 448
s. Midview's Golden Raider d. Queen's May Royal
Gates' Raider Pet 6 269 538 8008 380
s. Midview's Golden Raider d. Gates' Curly Queen
*Gates' Raider's Glenda Jr4 298C 592 5773 298
s. Midview's Golden Raider d. Gates' Golden Gem
Gates' Raider's Nell 5 295 590 7707 354
s. Midview's Golden Raider d. Golden's Nellie of Evergreen
Gates' Royal Jeanie 8 338 676 7551 429
s. Midview's Golden d. Royal Jane of Evergreen
Mid's Jewel of Evergreen 10 365 730 7921 425
s. Midview's Golden d. Gates' Irista of Hop Yard

§GATES, W. B. SONS, HOLLY BROOK FARM, RICE, VA.
*Gates' Golden Evelyn 8 284 568 6512 354
s. Midview's Golden d. Oak Range Evelyn
*Gates' Golden Lindy Anne 6 290 580 8715 467
s. Midview's Golden d. Sheppard Farm's Lindy
*Gates' Majesty's Sue Sr4 296 592 6643 365
s. Midview Majesty's Independent d. Gates' Shasta of Evergreen

§GEORGIA EXPERIMENT STATION, BLAIRSVILLE, GA.
*Riegeldale Emory's Corabelle 10 337 674 6575 347
s. Riegeldale Melba's Emory d. Phlox of South Lawn

§GILLAND'S FOUNDATION GUERNSEYS, INCORPORATED, TURLOCK, CALIF.
Berryland Margaret Jr2 269 538 4198 224
s. Langwater Canadian Countryman d. Steadfast Canadian's Ruby

§GILLAND, VERNON F. & FLORENCE M., TURLOCK, CALIF.
Steadfast Canadian's Faith Jr2 365 730 9647 475
s. Langwater Steadfast Canadian d. Foremost Canadian's Faithful

§GILLMOR, R. D., BETHWAY FARM, BETHANY, CONN.
Broad Hill Janet Sr2 365 730 9314 512
s. McDonald Farms Indenture d. Broad Hill Laurel
*-Colleen of Pleasant Hill Jr4 287 505 5559 288
s. McDonald Farms Crusader d. Maida of Pleasant Hill
*Great Elm His Roselinda 8 365 730 10765 497
s. Gayhead's His Pride d. Great Elm Roselinda
*-Malta Farms Lady Valentine Sr3 263 526 7063 339
s. Douglaston Maharajah Alwar d. Malta Farms Valentine A.

*-Pharos Ramona Sr4 305 610 10284 575
s. Riegeldale Conqueror's Emory d. Ringgold Ramona
*-Pharos Watchman's Blossom Sr3 305 610 9513 423
s. Pharos King Watchman d. Peckhurst Springdale Blossom
*-Walnut Crest Milo Sundial Sr4 285 541 6586 384
s. Walnut Crest Patriot's Milo d. Walnut Crest Royal Sunbeam
*Woodacres Supreme Wilhelmina 6 365 730 8284 435
s. McDonald Farms Supreme King d. Woodacres Queen Wentworth

§GLESSNER, JOHN J., ARGILLA FARM, IPSWICH, MASS.
Argilla Delight's Pansy Sr2 365 730 11787 643
s. Splitsilk's Delight d. Wood Ford Foremost Alica
Argilla Dolly Jr2 365 730 11002 600
s. Wood Ford Reliable d. Wood Ford Foremost Fannie
Argilla Iris Sr2 365 730 10959 596
s. Wolfpen Archer d. High Meadows Grace
Argilla Molly Jr2 365 730 11156 598
s. Wood Ford Iroquois d. Wood Ford Wampum
Argilla Prue Jr2 365 730 11982 614
s. Wood Ford Iroquois d. Wood Ford Elite
Argilla Sally Jr2 365 730 12301 535
s. Wood Ford Iroquois d. Wood Ford Foremost Mary
Argilla Sue Jr2 365 730 12875 666
s. Wood Ford Iroquois d. Wood Ford Dottie Governess
*Wood Ford Wise Secret Jr4 365 730 7711 434
s. Green Meads Warden d. Stony Ford Douglas' Secret

GOBRECHT, RALPH W., HANOVER, PA.
*Beacon's Rose Jr4 305 610 7577 429
s. Gardenville King's Beacon d. Nance's Rosette

§GONTERMAN, RAY, PONCA CITY, OKLA.
*Mike's Nancie Bell 5 205 410 7785 311
s. Oven Ideal's Mike d. Daisy's Bessie Daughter
Riverlane Jim Lee's Kathryn Jr2 297 594 6594 292
s. Blakeford Jim Lee d. Dictator's Carol of Kate

§GORMAN, J. C., CEDAR BROOK FARM, BELLVILLE, OHIO
*Meadow Lodge Queen Fancy 6 305 610 5679 266
s. Langwater King of the Meads d. Hilltop Butterfat Fancy

§GOULDIN, J. M., WINDSOR FARM, TAPPAHANNOCK, VA.
*Vicor's Viking Freda 6 305 610 8675 497
s. Riegeldale Emory's Viking d. Vicor's Fawn

§GREENLAW, VERA, GREENLAW FARM, BELFAST, MAINE
*Greenlaw Farm Pepper Sr4 319 638 7392 384
s. Florham Prince of The East d. Greenlaw Farm Priscilla

§GRIFFITH, G. O., GILRU RANCH, AUBURN, CALIF.
*Barnegat Traveler's Irene Jr4 301 602 9007 502
s. Roughwood Traveler d. Barnegat Inti's Irene
Gilru's Majesty's Queen Jr2 365 730 10240 517
s. Pine Manor Crown Majesty d. Santa Ynez Wistar's Cherry

§GROVE, HERMAN & LOUIS, GROVELAND FARM, NORTH JACKSON, OHIO
*Groveland's Superior Fay Sr3 316 632 6681 320
s. Rockingham Superior d. Groveland's Steadfast Fern
*Groveland's Superior Flora Sr4 312 624 5754 322
s. Rockingham Superior d. Groveland Steadfast's Freda
*Spottie Likeness of Maple Lawn 6 305 610 10974 602
s. Spar Hill King's Conqueror d. Ultra's Likeness

HAGA, H. J., CLEARBRANCH FARM, BRISTOL, VA.
Gold Branch A. G. Golden Gertie 9 365 903 10362 445
s. Gayoso Ranger's Actor d. Gold Branch G. Golden Gertrude

§HAMILTON, LYNN B., LYNNDALE FARMS, GLENDALE, ARIZ.
*Cedarcroft Blossom 7 299 598 7877 362
s. Western Glow May's Royal d. Cedar Croft Beauty
*Happyholme Climax Gladette Jr3 311 622 7751 404
s. Meadow Lodge Climax Conductor d. Happyholme Gladys Expected
*Happyholme Crown Model Jr4 292 584 6796 355
s. Pine Manor Crown Majesty d. San Carlon Fashion Model
Lyndale Farms M. Delight Jr2 311 622 6945 297
s. McDonald Farms S. Meldon d. McDonald Farms Ideal Leola

§HARDER, C. A. & WILLARD, DEEP CREEK GUERNSEY FARM, BUHL, IDAHO
Fern Lane Corina Jr3 329 658 7113 393
s. Banker of Thousand Springs d. Cleo of Low Line Canal

§HARDER, HOWARD, DEEP CREEK GUERNSEY FARM, BUHL, IDAHO
Toponis Edward's Connie Sr3 365 730 8684 387
s. Toponis Reuben's Edward d. Toponis Marvel's Connie

§HARRIS, GORDON L., SOLITUDE FARM, ROYAL OAK, MD.
*Messix's Madeline Jr4 275 550 8003 407
s. Blakeford Paramount d. Messix's Mayfield
*Solitude's Juno Jr4 257 514 6219 313
s. Solitude's Seaman First Class d. Noma Valentine

§HARVILLE, THOMAS, MRS. & HARVILLE, ARTHUR, AVALON FARM, NEW MILFORD, OHIO
*Tonkawa's Florance of Avalon 7 294 588 9064 458
s. Meadow Lodge King's Tonkawa d. Avalon Florance Louise

§HASLETT, CHARLES E., YORKHAM FARM, GENEVA, N. Y.
*Damian Rurion 7 365 730 10118 444
s. Fulfillment's Centurion d. Damian Royal Ruth
Yorkham Gallant Julianne Sr2 364 728 7690 385
s. Wychmere Gallant Pasquay d. Wychmere Marianne

§HASTINGS, HAYES A. & MARION R., GREEN MEADOWS FARM, KIRKWOOD, PA.
*Green Meadows Merry Belinda 8 315C 630 8539 476
s. Riverview Warrior's Peer d. Merry Linda of Beechcroft
*Green Meadows Royal's Diana 7 365 730 8117 420
s. Green Meadows May Royal's Ned d. Green Meadows Buttercup Ann

§HATHAWAY, LLOYD B., MISTLAND GUERNSEY FARM, VANCOUVER, WASH.
Mistland Signet's Gem Jr2 305 610 6568 268
s. Mistland Philosopher d. Princeling's Signet
Princeling's Signet 9 328 656 9579 370
s. Lad's Princeling of Middale d. Oregon's Silkie
Traverdale Prince's Melvina 8 352 704 9531 400
s. Grandee's Prince of Middale d. Traverdale Alexandria

HAUGEN, WOODROW, WOODSIDE DAIRY FARM, BARRON, WIS.
Dona's Peggie of Woodside Jr2 306 612 5851 308
s. Atlasta Farm Boykin d. Dona Mae of Brookside

§HAWKINS, JOHN W. & SON, JANDE GUERNSEY FARM, NEW WATERFORD, OHIO
Glenco Royal Victory 7 365 730 7946 385
s. Pine Manor Royal Cadet d. Glenco R. Fern
Jande Lucky Belle Sr2 365 730 9355 475
s. Shady Run Lecky d. Jande May Belle

§HAXSTUN, RICHARD C., MOREAU FARMS, FORT EDWARD, N. Y.
*Moreau Farms Sunshine 8 342 684 13531 591
s. Fra-Mar Pharaoh d. Pyrex's Ruthie of Maple Shade

§HAYES, HAROLD M. & SON, BROOKSIDE, NORTH GRANBY, CONN.
*Sonnenat of Brookside 5 355 510 6530 292
s. Lady's Diplomat of Brookside d. Rosonna of Brookside

§HEALEY, EDWARD F., RIVERBROOK FARM, NILES, MICH.
Riverbrook B. Rose Jr2 355 710 6461 368
s. Caumsett Bomber d. Riverbrook Royal Ronda
*Riverbrook Royal Izora Jr4 357 714 8836 473
s. Caumsett Royal Duke d. Haven Hills Ida

§HERBERTS HILL FARMS, INCORPORATED, HERBERT'S HILL FARM, WEST CHESTER, PA.
*Davisson Farms Levity Faithful 5 299 596 11933 516
s. Steadfast Levity's Valor d. Davisson Farms Faith

§HERRON, DONALD C., MAPLE SHADE FARM, LEYDEN, MASS.
Maple Shade's Hilarity Starlet Sr4 361 722 6894 325
s. Juryman of Ware d. Princess Beauty of Maple Shade
Maple Shade's Honeydew Jr3 365 730 7806 372
s. Wethersfield Valentine d. Great Rock Honor Queen
*Victory of Maple Shade 9 348 696 8301 363
s. Ladderlook Juno d. The Pride of Maple Shade

§HERRON, JOHN, MAPLE SHADE FARM, LEYDEN, MASS.
Archer's Alicia Sr2 302 604 6466 329
s. Wolfpen Archer d. Maple Shade's Hilarity Alice
Maple Shade Cornelius' Light Sr2 296 592 5363 270
s. Sheldegren Cornelius d. Maple Shade Delight

§HERSEY, LEROY H., KNIGHTONGALE FARM, EDGEWATER, MD.
Knightongale Maxim Rita Jr2 309 618 6330 335
s. Quail Roost Bright Maxim d. Knightongale Maxim's Berta
Knightongale Queen Jingle Jr2 294 588 5757 337
s. Quail Roost King Bell Buoy d. Knightongale Maxim Jessica

§HIBBERD, WALTER R., JR., RIDGEWOOD FARM, BIRCHRUNVILLE, PA.
*Ridgewood Crusader's Alice Sr3 330 660 5742 262
s. Antietam Crusader d. Ridgewood Alice

§HINGER, G. A., MOUNTAIN VU GUERNSEY FARM, WALLA WALLA, WASH.
*Bea's Gem of Golden Glow 5 307 614 8629 448
s. Valley Gem Parado d. Bea of Golden Glow
*Mountain Vu Ruben's Queen Jr3 365 730 13851 592
s. Far West Ruben d. Dina of Golden Glow

§HOARD, W. D. & SONS COMPANY, HOARD'S DAIRYMAN FARM, FORT ATKINSON, WIS.
*Dairyman A's Diamond 10 302 604 7259 390
s. Allen's Show Boy d. Dimie of Hedgeview
Dairyman I's Bountiful Sr2 365 730 6618 337
s. McDonald Farms Independent d. Dairyman A's Charity
*Dairyman K's Easter Lily Sr3 294 588 6386 301
s. McDonald Farms King's Dairyman d. Dairyman P's Eastertide
*Dairyman P's Jadine Sr3 305 610 9273 501
s. Playhaven's Y. Plymouth d. Dairyman A's Jada
*Dairyman P's Maryann Sr3 303 606 8273 375
s. Playhaven's Y. Plymouth d. Dairyman M's Marion
*Dairyman P's Mayflower Jr3 295 590 6064 337
s. Playhaven's Y. Plymouth d. Dairyman I's May
Dairyman R's Lily Jr2 341 682 7230 396
s. Woodacres Royal Dairyman d. Dairyman P's Lucy

§HOFF, ANDREW J., WALNUT BOTTOM GUERNSEY FARM, NEW WINDSOR, MD.
*Penn View Opaline 11 251 502 6884 281
s. Bolora's Right Bower d. Wilda of Penn View
*Walnut Bottom's Carroll Ann Sr4 319 638 9909 533
s. Langwater Carroll d. Walnut Bottom's Rose Marie
Walnut Bottom's Levity Rose Jr2 365 730 5574 333
s. Langvalley Levity Judge d. Walnut Bottom's Rose-A-Day

§HOLCOMB, TUDOR F., BROAD-HILL FARM, WEST GRANBY, CONN.
*Broad Hill Connie 9 365 730 11196 545
s. Hilltop Butterfat Sachem d. Broad Hill Lexia
Broad Hill Fairy Jr2 293 586 6076 293
s. Broad Hill Traveler d. Winona Fairy
Broad Hill Faith Jr2 321 642 6463 323
s. Pharos Frost King d. Wood Ford Waleta
*Broad Hill Jane Sr3 319 638 8567 464
s. Pharos Frost King d. Broad Hill Silver

§HOLLOWAY BROTHERS, RIVERDALE FARM, AVON, CONN.
*Deans Mill Buttercup 6 365 730 11568 580
s. Horse Shoe F Commando d. Maple Lawn Dahlia 2d
*Deans Mill Zulette 7 344 688 9521 411
s. Foremost Starshoot d. Maple Lawn Zulette
Riverdale Janella Sr3 272 544 9191 428
s. Riverdale Prince George d. Riverdale Janet
Riverdale Maxim's Betsy Jr3 220 440 5210 241
s. Bournedale Maxim's Frisky d. Riverdale Betsy G
Riverdale Princess Harriett Jr2 238 476 4374 253
s. Bournedale Prince's Pride d. Riverdale Atlas Harriett
Riverdale Princess Julia 5 270 540 9603 449
s. Riverdale Prince George d. Riverdale Butterfat Julia
Riverdale Red Rosette 8 289 578 8024 337
s. Stony Ford Sequel Blend d. Riverdale Rosalie
Riverdale Simons' Piccolo 7 308 616 10633 475
s. Silverwood George Washington d. Stony Ford Douglas' Simons
Riverdale Susan 9 288 576 9188 421
s. Rex's Master Spartan d. Corning's Jest's Muriel
*River Head's Barbara Louise 8 278 556 7845 375
s. Greyholme Valiant Trojan d. River Head's Barbara

§HOUSEL, WEBSTER H., VERDANT VALE FARM, WHITE HOUSE STATION, N. J.
Webety Cavalier's Fantasy Sr2 287 574 6904 375
s. Glenburnie Cavalier d. Golden Cherub's Fannie
*Webety Cavalier's Fortune Jr3 305 610 7139 389
s. Glenburnie Cavalier d. Golden Cherub's Fannie

§HUBER, S. H., EDGEWOOD FARMS, DALTON, PA.
*Bright Elector's Cherry Sr4 319 638 8636 435
s. Tarbell Bright Elector d. Eugene's Royal Charity

§HUDSON BROTHERS, MEADOW LANE FARM, BERRIEN CENTER, MICH.
Meadow Lane Lady Rosa Sr3 365 730 10375 546
s. Rose's King of Meadow Lane d. Meadow Lane Lady Paula

§HULL, JOHN H., "HULLSIDE", WESTMINSTER, MD.
*Hullside Dolly Ideal 8 187 374 7216 311
s. Calder Farm Alert d. Judy's Dolly of Highway
*Hullside Queen Ann 9 281 562 10257 498
s. Calder Farm Alert d. Lida's Queen of Hullside
*Hullside Supreme Butter Jr3 349 698 11823 494
s. Val's Supreme of Pine Grove d. Hullside Buttercup

§HUNSBERGER, LYLE, LYRENE GUERNSEY FARM, GRAND RAPIDS, MICH.
Florie of Frey Orchards 11 348 696 11841 479
s. Carol's Choice of Tamarack Ridge d. Frances of Frey Orchards
Lyrene C. Jane Jr2 286 572 5619 248
s. Lyrene Comrade d. Lyrene June
*Lyrene Princess Marie Sr2 303 606 8272 419
s. Meadow-Gold Rose King d. Plainfield's Princess Mae
*Lyrene Rose Carol Jr3 345 690 6064 319
s. Meadow-Gold Rose King d. Meadow-Gold Countess
*Meadow-Gold Wistful 10 317 634 13175 613
s. Cowham's Coronation Rex d. Meadow-Gold Tulip's Wanda

§ILLINOIS, UNIVERSITY OF, URBANA, ILL.
Illini Duke's Dian Sr2 327 654 8973 428
s. St. James Philosopher's Duke d. Illini Penrod Lady Dian
*St. James Duke's Valentine Sr3 365 730 8901 466
s. St. James Philosopher's Duke d. St. James Champion Valentine

§JENSEN, LANCE, LANCLAR FARM, NEW PLYMOUTH, IDAHO
Shamrock Ruby's Ruth 6 314 628 9095 440
s. Doug's Player of Middale d. Ruby of Idapine
Shamrock Toots' Gloria 7 315 630 10964 510
s. Doug's Player of Middale d. Ruby's Toots

§JOHNSON, HELEN A. & LEONARD, RUTH S., DOWN EAST FARM, SOUTH PENOBSCOT, MAINE
Down East Goldenrod Corfu Jr2 326 652 4233 228
s. Klondike Kombine d. Tanglewood Mae Corfu

JOHNSON, WALTER, MR. & MRS., NORTH FARM, CHAZY, N. Y.
Elvina's Half Moon Gem 10 301 602 7817 375
s. Saugerties Deliberator d. Elvina's Gem of Half Moon
North Farm Achilles' Marlena Jr2 316 632 8044 372
s. Whimsy My Antonia's Achilles d. Victor's Marge
North Farm Tranquil's Polly Jr2 312 624 7058 277
s. Douglaston Supreme's Tranquil d. North Farm Stardust

§JONES, ELMER H., HI-HILL FARM, COLDWATER, MISS.
Hi-Hill Judy Jr2 311 622 7662 321
s. Welcome In Prestige d. Jones' Cardinal Janet
Hi-Hill Sandra Sr3 347 694 8065 407
s. Welcome In Forward d. Norarl Janice
Tuland Farms Streak Jr4 353 706 7585 374
s. Foremost Manifold d. Tuland Farms Jane
Welcome In Floradine Sr4 348 696 8062 371
s. Nadine's Nick d. Kinney's Floradine

§JONES, ELMER H. & MORGAN, W. MURRY, HI-HILL FARM, COLDWATER, MISS.
Riegeldale Maxim's Duchess Jr3 299 598 5437 244
s. Riegeldale Emory's Maxim d. Riegeldale Ben's Duchess

§JONES, RONALD B., ONE OAK FARM, FALLSTON, MD.
Brightwood Starlight Sr2 339 678 7476 314
s. Goldwood King d. Steadfast's Sheila

§JUMP, DALE C., GUERN-DU FARM, KENTON, OHIO
*Mt. Logan Rosanneta Jr3 306 612 7754 378
s. Franchester Royalist d. Mt. Logan Rosann

KAPP, HENRY, SHIPPENVILLE, PA.
King's Farm Winston Fleurette Jr3 224 448 4958 265
s. Coldspring's Romulus Winston d. The King's Farm Fleur-de-lis

§KATZEN, HARRY, SYKESVILLE, PA.
*Ideal Josie Girl 7 280 560 7251 325
s. Ideal Colin d. Anton's Ideal Cavalier

§KAUFMANN, OLIVER M., PINE HILL FARM, CORAOPOLIS, PA.
*Pine Hill Esther 5 285 565 5788 291
s. Friendship Renown Grant d. Lady Esther of Liberty
*Pine Hill Joan Sr4 267 539 5520 312
s. Maple Lane Gem's Pharaoh d. Betty's Starlet
Pine Hill Kezia Jr2 365 730 8069 437
s. Wethersfield Caesar d. Wethersfield Kezia
*Rosewald Belle's Bella 6 289 573 7097 326
s. Flying Horse King's Flute d. Rosewald Golden Belle

§KENDALL, H. P., MOOSE HILL FARM, SHARON, MASS.
M. H. Chieftan's Jean Jr2 365 730 7605 398
s. Idylbrook Chieftan d. Moose Hill Jean
*Moose Hill Lola 6 320 640 9878 431
s. Chedco Monroe d. Moose Hill Cleopatria
Moose Hill Ophelia Jr4 365 730 9958 496
s. Idylbrook Chieftan d. Moose Hill Garnet

§KENNEDY, GRAFTON S., HARMONY HILLS, HAVRE de GRACE, MD.
Harmony Hills Faith Jr2 337 674 4639 263
s. Alert's Dazzler of Mt. Ararat d. Donna Francesca of Ann's Acres

§KERN COUNTY UNION HIGH SCHOOL, BAKERSFIELD, CALIF.
*Happyholme Laura Blend 6 300 600 9879 401
s. Happyholme Supreme Blend d. Happyholme R'Ambler's Laura
Kerndale Gildie Cora Sr2 326 652 8258 447
s. Kerndale E Rose's Caesar d. Van de Kamp Performer's Gildie
Penny's Anna Belle 6 243 486 6600 343
s. Golden Crock Auctioneer d. Golden Crock Penny

§KINGSBURY, HAROLD L., KINGSBURY FARMS, LAPEER, MICH.
*Brookwood Red Ruby Sr3 318 636 8813 436
s. Brookwood Rowdy d. Brookwood Red Rambler
*Faithful Aggie of Briar Cliffe 7 316 632 10547 472
s. Faithful's Vagabond d. Fanny May of Redwood
Kingsbury's Marigold Ann Sr2 365 730 7057 324
s. Jiggs of Meadow Brook d. Miss Annette of Farr Farm

§KINGSBURY, HAROLD L. & ONALEE J., KINGSBURY FARMS, LAPEER, MICH.
*Lone Creek Lady's Lucy 5 290 580 8093 448
s. Green Meads Northerner d. Pal's Pet Lady

*Lone Creek Northerner's Mae — Jr3 271 — 542 — 5590 — 279
s. Green Meads Northerner — d. Lone Creek Lady's Lucy

$KIRK, J. W., FREE STATE FARM, CHASE CITY, VA.
Mable's Maxim — Jr2 325 — 650 — 6805 — 306
s. Hollknoll Maxim Duke — d. Milton Farms Mable

$KIRK, J. W. & FITZPATRICK, W. W., FREE STATE FARM, CHASE CITY, VA.
Knightongale Queen Brilliant — Sr2 273 — 546 — 5248 — 273
s. Quail Roost King Bell Buoy — d. Knightongale Maxim Brightness
Quail Roost NoMax Rosie — Jr2 316 — 632 — 5893 — 282
s. Quail Roost Noble Maxim — d. Wakefield Rose Ann

$KIZER, ETTA M., NEW PLACE FARM, CHASE CITY, VA.
*Buttercup of K & M — 5 329 — 658 — 5992 — 312
s. Quail Roost Royal Hal — d. Buttercup's May of Flower Dale
New Place Betty Valor — Sr2 307 — 614 — 6223 — 340
s. Quail Roost Donna's Valor — d. New Place Bonney's Royal
*New Place Bonney's Royal — 5 282 — 564 — 6687 — 330
s. Quail Roost Ideal Royal — d. Priscilla of Bonnie Crest
*New Place Sue — Jr4 317 — 634 — 8627 — 444
s. Quail Roost Lucky Sappho — d. Sam's Sue of Cherry View
*New Place View's Royal — Sr4 310 — 620 — 6240 — 328
s. Quail Roost Ideal Royal — d. Maxine of North View
Nutshell Sensation Morel — Jr2 338 — 676 — 7063 — 357
s. Nutshell Sensation Maxim — d. Hollknoll Silver Girl
*Queenette of New Place Royal — Jr4 313 — 626 — 5361 — 273
s. Quail Roost Ideal Royal — d. Queenette of New Place

$KLAPROTH, CHRISTIAN P. & E. VIRGINIA, VACRIS FARM, PHOENIX, MD.
Spring Creek Gunner's Virginia — 5 297 — 594 — 6137 — 275
s. Clora's Point Gunner — d. Victor's Diana
Vacris Farms Hildagarde — Sr2 255 — 410 — 7313 — 331
s. Fritzlyn Ultra Valor Boy — d. Hillrest Gunner Hilda

$KNOTT, W. B., BONNEVILLE FARM, DINWIDDIE, VA.
Ellerslie Dinah — 7 325 — 650 — 10322 — 462
s. Klondike Haroun — d. Dahlia Leaf of Ellerslie
+Grapelawn Light's Una — Sr4 303C — 604 — 7727 — 378
s. Bournedale Maxim Bright Light — d. Grapelawn Grace Una 2d

$KONISHI, BEN, SUN RISE FARM, PLATTEVILLE, COLO.
Sun Rise Golden Starla — Sr4 365 — 730 — 10563 — 496
s. Cathedral Ross Rilma — d. Sun Rise Golden Lillian

$KONISHI, FRANK, SUN RISE FARM, PLATTEVILLE, COLO.
Sun Rise Golden Stardust — Sr3 357 — 714 — 8580 — 432
s. Cathedral Ross Rilma — d. Sun Rise Golden Starbright

$KONISHI, MARTHA, SUN RISE FARM, PLATTEVILLE, COLO.
Sun Rise Golden Faith — Sr4 365 — 730 — 7036 — 365
s. Cathedral Ross Rilma — d. Sun Rise Flower Girl Favorite

$KRINGLE, HAROLD, YULE LANE FARM, BARRON, WIS.
*Myrtle Cherry of Kenwood Farm — 10 308 — 616 — 5831 — 302
s. Sylvia's Elixir — d. Myrtle of Kenwood Farm
Yule Lane Beauty's Cobina — Sr2 296 — 592 — 5153 — 290
s. Lillian's Cyril of Elmwood — d. Sunshine Beauty of Stock Ridge

$KURAS, ANTHONY, FLOWER FARM, WEST SUFFIELD, CONN.
*Flower Farm Fanny — 6 360 — 720 — 10265 — 533
s. Riverdale Pilot — d. Flower Farm Amelia

$LAKE, H. SHERMAN, MAPLE LAWN FARMS, LYONS, N. Y.
*Maple Lawn's Chief Royal Lady — Sr3 320 — 640 — 8995 — 452
s. Maple Lawn's Chief Carib — d. Baron's Duchess of Maple Lawn
Silver Forest Dr.'s Mary — Sr4 288 — 576 — 8167 — 387
s. Silver Forest Doctor M — d. Experience's Mary Jane

LANSDOWNE FARMS, INCORPORATED, PROSPECT, KY.
*Lansdowne Diana — Sr3 305 — 792 — 11397 — 554
s. Flying Horse Footprint — d. Diana of Finchley Manor
Lansdowne Rosalie — Jr2 314 — 670 — 10475 — 439
s. Flying Horse Footprint — d. Ferdinand's Betty Rose
*Rosebud's Roberta of Oakwood — Sr4 365 — 730 — 11991 — 593
s. Rosebud's Boy of Oakwood — d. Lady Spot of Oakwood
*Superman's Marybelle — 6 282 — 564 — 5898 — 284
s. Walnut's Superman — d. King's Dell's May Belle
Vatop Dairymaid — Sr2 307 — 614 — 9957 — 436
s. Lockshore Liberty Land — d. Sugar Grove's Actor's Maid
*Wolvergreen Pamela — 5 292 — 584 — 7133 — 321
s. Franchester Peter — d. Wolvergreen Carol

La RUE, LEIGH, CASA GRANDE, ARIZ.
Rasmussen Farms Hope — Jr2 225 — 450 — 4922 — 222
s. Rasmussen Farms Dynamite — d. Rasmussen Farms Hulda

$LAWRENCE, B. L., WHALLEY'S POINT FARM, CHARLOTTE, VT.
Electra of Woodside — Sr2 317 — 634 — 8348 — 420
s. Caumsett Power of Woodside — d. Miracle of Woodside
*Whalley's Cassandra — 5 302 — 604 — 8123 — 480
s. Gallant of Woodside — d. Hector's Echo
*Whalley's Chitka — 5 309 — 618 — 6838 — 396
s. Gallant of Woodside — d. Whalley's Attu
*Whalley's Sitka — Sr4 295 — 590 — 9671 — 438
s. Gallant of Woodside — d. Whalley's Adak

$LEAMER, JAMES A., JR., FOREST RIDGE FARMS, DUNLO, PA.
Duchess of Forest Ridge — Sr3 251 — 502 — 6210 — 277
s. Kelso's Dunlo — d. Leamer's Lady Rose

LESSER, MYER, SOUTH KENT, CONN.
*-Hansenarea Rosa — 6 305 — 610 — 7770 — 362
s. Wychmere Dauntless Salvo — d. Hansenarea Thelma

$LEYERLY, OLIVER, ERIE, COLO.
Francine Improved — Jr2 303 — 606 — 5805 — 306
s. Albannette Actor Prediction — d. Sun Rise Golden Francine
Patty Improved — Jr2 365 — 730 — 10803 — 527
s. Albannette Actor Prediction — d. Sun Rise Golden Patty
*Sun Rise Golden Patty — 5 365 — 730 — 13740 — 711
s. Cathedral Ross Rilma — d. Sun Rise Pearl

$LEYERLY, OLIVER, MR. & MRS., ERIE, COLO.
Kelia's Prediction — Sr4 310 — 620 — 9088 — 459
s. Seco Prediction — d. Rockmore Kelia

$LIBEL, SHALMON, LIBEL FARMS, MIST, OREGON
Victory's Bond Ladybelle — Jr4 365 — 659 — 5519 — 295
s. Oak Arbor's Victory's Bond — d. Sunbeam's Buttercup Babe

$LIDE, WILLARD C., LIMESTONE CREEK GUERNSEY FARM, MANLIUS, N. Y.
Cathy of Mengus Farm — 5 230 — 460 — 7814 — 398
s. McDonald Farms Grafton — d. Bertha of Mengus Farm

$LITTLE, IRVIN L. & ELLA O., FOLLY FARM, GRIDLEY, CALIF.
Folly Farm Fair Lady — Sr3 334 — 668 — 8967 — 483
s. Sierra Manor King's Legacy — d. Aggie of Alda
*Kerndale Phillipa's Goldie — Jr3 353 — 706 — 11792 — 614
s. Kerndale Laura's Governor — d. Happyholme A.M.R. Phillipa

$LITTLE, JUDITH A., FOLLY FARM, GRIDLEY, CALIF.
Folly Farm Levity Louise — Sr2 292 — 584 — 7311 — 317
s. Curtiss Candy Levity Granite — d. Folly Farms Bell Bonnie

$LOVGREEN, JOHN E., CLAIRE HAVEN GUERNSEYS, EAST STANWOOD, WASH.
*Chief's Emley of Golden West — 6 305 — 610 — 6736 — 346
s. Valley Gem Chief — d. Flora's Donna of Golden West
Claire Haven Pedro's Ila May — Sr2 308 — 616 — 8123 — 416
s. Cedarcroft Master's Pedro — d. Ila of Camano Island
Claire Haven Phillip's Fairlea — Sr2 310 — 620 — 7594 — 437
s. Baker View King Phillip — d. Fairy of Mount Adams
*Claire Haven Royal Princess — Sr3 365 — 730 — 6042 — 384
s. Prince Royal of Golden West — d. Chief's Emley of Golden West

$LUKAVICH, THEODORE, LUKDALE FARMS, WEST SUNBURY, PA.
*Lukdale Helen — Sr3 313 — 626 — 9437 — 503
s. Pointer's Advocate — d. Lochdee of Dundee

$LYMAN, JOHN, THE LYMAN FARM, MIDDLEFIELD, CONN.
*Gunsight Idoreena — Sr4 300 — 600 — 7628 — 445
s. Broadmeadows Bickleigh — d. Gunsight Doreen
*Gunsight Ireda — Sr4 280 — 560 — 5267 — 256
s. Broadmeadows Bickleigh — d. Gunsight Freda
*Gunsight Isadora — Sr4 292 — 584 — 7181 — 353
s. Broadmeadows Bickleigh — d. Asgrow Susie
Gunsight Kandie Girl — Sr2 365 — 730 — 7076 — 388
s. Broadmeadows Bickleigh — d. Donniebrook's Grand Girl
Gunsight Klemantine — Sr2 287 — 574 — 6093 — 296
s. Foremost Footprint 8th — d. Gunsight Charm
Gunsight Lelia — Jr2 312 — 624 — 7893 — 376
s. Foremost Footprint 8th — d. Donniebrook's Delia
Gunsight Lois — Sr2 313 — 626 — 6575 — 334
s. Broadmeadows Bickleigh — d. Gunsight Slogan's Sue

MAINSTONE FARM TRUST, WAYLAND, MASS.
Mainstone G. Aretta — Jr4 301 — 774 — 5179 — 257
s. Mainstone Gallant — d. Mainstone Queen Patty
Mainstone Patient Joan — Jr3 255 — 677 — 6043 — 338
s. Argilla Patient Lad — d. Hamlet Hill Jean
Mainstone Regal Priscilla — Jr2 268 — 804 — 7544 — 303
s. Argilla Pedro — d. Fair Royal Brilliance
Rosewald Ruby's Dora — Sr2 286 — 821 — 7879 — 323
s. Langwater Lordship — d. Rosewald Pride's Ruby

$MALLORY, STANFORD C., WENDOVER FARM, MENDHAM, N. J.
Wendover Fancy Ellen — Jr2 287 — 574 — 5796 — 290
s. NJES Strongheart Fancy Kern — d. Heritage's Helena
+Wendover Royal Sylvia — Jr2 305C — 610 — 7074 — 294
s. Butterfat Prince Royal — d. Mulhocaway Lively Sylvia

$MARSH, CLYDE E., MARSHLAND, MIDDLETOWN, OHIO
*Nan of Marshland — Sr3 293 — 586 — 8847 — 343
s. Sun-Blest Farms Columbus — d. Nankeela of Marshland
*Sun-Blest Farms Ruby — 6 365 — 730 — 13404 — 543
s. Langwater Esquire — d. Meadow Lodge Queen Rosabelle

$MARTIN, BERT W., LAKEHOLM FARMS, MOUNT VERNON, OHIO
*Royal Abbess' Dora — Jr3 271 — 542 — 6472 — 326
s. Fair Royal Abbess — d. Audacity's Redoubtable Dora

$MARTIN, EVELYN THOMPSON, FRIENDSHIP HILL FARM, NEW GENEVA, PA.
*Friendship Grand B. Blanche — 5 266 — 532 — 5298 — 267
s. Friendship Grand Climax — d. Friendship B. Blanch
Ruth's Tizzy of Maplebrook — 7 280 — 560 — 7111 — 297
s. Beechwood Bard — d. Ruth-Alice of Maplebrook

$MARYLAND, UNIVERSITY OF, COLLEGE PARK, MD.
*U. of Md. Benefactor's Belladonna — 7 348 — 696 — 6356 — 278
s. Blakeford Benefactor — d. Gabriel's Lady Frances

$MATHIEU, HENRY W., OAKWOOD FARM, GRATERFORD, PA.
Brookmead's Ariadne — 7 365 — 730 — 10480 — 439
s. Brookmead's Swordman — d. Brookmead's Pensiemon

MATTHES, GLENN, DOUBLE DIAMOND GUERNSEY FARM, RIVERSIDE, IOWA
Van Dyke Sheik's Mary May — Sr2 343 — 686 — 10179 — 463
s. Pine Manor Sheik — d. Van Dyke Bootes Mary Lou

$MATTHYS, HAYDEN, SHANTITUCK FARM, BARRON, WIS.
*Gypsy's Penny of Stock Ridge — Sr3 298 — 596 — 6432 — 322
s. Roseneath Donna's Ladock — d. Blossom's Gypsy of Stock Ridge

$MAY, C. EDGAR, BROWNSTONE FARMS, DOVER, PA.
*Maywood Benton's Princess — 7 310 — 620 — 7858 — 364
s. Maywood Benton — d. Maywood B. Queen

$MAY, WALDO E. & KNAPP, W. W., LONGACRES FARM, EATON RAPIDS, MICH.
*Longacres Goldrex's Jennette — Sr3 365 — 730 — 11019 — 586
s. Cowham Farm Goldrex — d. Bessie Mae's Bonnie May
*Longacres Goldrex's Lou Ann — Sr4 331 — 662 — 8500 — 427
s. Cowham Farm Goldrex — d. Charlotte Garland

$McCANDLESS, WILSON B., MR. & MRS., "HAYLANDS", CLARKSVILLE, MD.
Gold Star's Fantasy — Sr2 365 — 730 — 9008 — 388
s. McDonald Farms Gold Star — d. Glamor of Woodside

$McGLOTHLIN, G. H., WILLOW VALLEY FARM, RUSH, KY.
Willow Valley Marian's Lyda — Jr3 265 — 530 — 5484 — 276
s. Graceland Bomber's Valor — d. Marian of Willow Valley

$McGREGOR, F. JEANNETTE, OLDFIELDS FARM, SHERBORN, MASS.
Innisfree Cherub's Butterball — Jr2 345 — 672 — 7947 — 399
s. Hominy Hill King's Cherub — d. Beaverbrook Blossom

$McMONIGLE, WILLIAM J., MAXVALE FARM, YELM, WASH.
*Maxvale's General's Charm — Sr3 280 — 560 — 5231 — 295
s. St. Albans Valiant General — d. Maxvale's Queen Charlotte
*Maxvale's General's Corlee — 6 300 — 600 — 10558 — 604
s. St. Albans Valiant General — d. Maxvale's Queen Charlotte

$McNEES, C. B., ELMCLIFF FARMS, COWANSVILLE, PA.
Elmcliff Maxim Harriett — Jr2 342 — 684 — 5118 — 283
s. Bournedale Maxim Ferdinand — d. Elmcliff Lady Bell

Elmcliff Maxim Mable — Sr2 286 — 572 — 5574 — 288
s. Quail Roost No Max Idol — d. Elmcliff Maxim's Marie

$McPHERSON, THOMAS R., McPHERSON FARMS, MEBANE, N. C.
Beaver Creek's Baron's Janet — Sr3 365 — 730 — 8034 — 415
s. Quail Roost NoMax Baron — d. Beaver Creek's Noble Judy

$McVEIGH, CHARLES J. D., JOCHAMAL FARM, HACKETTSTOWN, N. J.
*Jochamal's Carol — 8 287 — 574 — 9054 — 409
s. Hilltop Butterfat Jester — d. The Seven Oaks Truella
*Jochamal's Jean — 5 305 — 610 — 10170 — 467
s. Gardenville Prince Valor — d. Jochamal's Janet

$MEISENHELDER, SAM F., TULIP POPLAR GUERNSEYS, YORK, PA.
+Whitebry Amorous — Jr2 305 — 610 — 6194 — 274
s. Fairlawn Performer's Chief — d. Maridel's Hollicharm

$MESSIX, W. BERNARD & H. TAYLOR, PEMBERTON FARM, QUEEN ANNE, MD.
*Messix's Agatha — Sr3 313 — 626 — 7246 — 303
s. Blackbeard's Premier — d. Messix's Agnes

$MESSIX, W. BERNARD & MESSIX, WILLIAM B., JR., HOPESTEAD FARM, QUEEN ANNE, MD.
*Messix's Mary Ann — 5 326 — 652 — 9560 — 453
s. Blakeford Paramount — d. Messix's Morning Glory

$MICHIGAN STATE COLLEGE, W. K. KELLOGG FARM, HICKORY CORNERS, MICH.
*Kellogg Maxim Rosa — 6 365 — 730 — 8780 — 361
s. Cesor Michigan Maxim — d. Kellogg Patsy's Rose

MICKEY, WALTER W., MILFORD, OHIO
+Avalon Coronet Phyleen — 5 305C — 610 — 6103 — 304
s. Normandy Coronet — d. Marvel's Phyllis of Avalon

MILHOAN, ROBERT & GEORGIA, ELIZABETH, W. VA.
Locust Grove Rose's Princess — Jr2 354 — 708 — 5904 — 322
s. Clearfield Prince — d. Sunnysage Early Rose

$MILLER, I. G., FARAWAY FARM, SOUTH ROYALTON, VT.
Faraway Gay Glory — Jr2 306 — 612 — 7456 — 329
s. Triangle Gay Lad — d. Faraway Glorianne Aristocrat

$MILLER, LEO H. & METZGER BROTHERS, SOUTH VIEW FARM, SOUTH WHITLEY, IND.
*+Fern's Midge of Bonnieview — 14 305 — 610 — 8909 — 429
s. Cherry's Adventurous Lad — d. Bessie's Fern of Bonnieview
*+Marybell's Butterfat Louisa — 5 305 — 610 — 9129 — 405
s. Lawnsett's Bob — d. Marybell of Bonnieview

$MILLER, LOUISE S., FARAWAY FARM, SOUTH ROYALTON, VT.
*Faraway Gay Patty — Jr3 292 — 584 — 6769 — 312
s. Triangle Gay Lad — d. Faraway Superior Patience

$MINNESOTA, UNIVERSITY OF, NORTH CENTRAL EXPERIMENT STATION, GRAND RAPIDS, MINN.
*U. of M. Commander's Daisy — Jr3 321 — 642 — 7475 — 376
s. U of M Maxim's Commander — d. Moccasin Daisy 2d
*U. of M. Granger's Gwendolyn — Jr3 181 — 333 — 4659 — 225
s. U. of M. Donalba's Granger — d. U. of M. Maxim's Gwendolyn
U. of M. Granger's Sonja — Sr2 365 — 730 — 6799 — 366
s. U. of M. Donalba's Granger — d. Tianna's Sonja

$MONTAVON, FRED, WEST BROOKLYN, ILL.
*Victor's Barbara Jane — Jr4 295 — 590 — 7857 — 385
s. Rock Creek Victor — d. Rosebud's Margie's Kate
Victor's Bonnie — Sr2 326 — 652 — 7751 — 419
s. Rock Creek Victor — d. Supreme's Bonnie Beauty

$MOODY, A. R., FAIR FIELD FARM, JACKSONVILLE, VT.
*Fair Field Midnight Constance — Jr3 299 — 598 — 6346 — 309
s. Midnight Rustler of The Glen — d. Fair Field Catie

$MOODY, A. R. & SON, FAIR FIELD FARM, JACKSONVILLE, VT.
*Ladderlook Honey — 7 365 — 730 — 9380 — 397
s. Ladderlook Wisdom — d. Ladderlook Honoria 2d

$MOORE, CHARLES J., LANGMORE FARM, CLUMS CORNERS, N. Y.
Langmore A Freedom — Sr4 308 — 616 — 8589 — 391
s. Coronation Agitator — d. Liberty of Langmore
Langmore C. Annette — Jr2 365 — 730 — 9053 — 416
s. Coronation Langmore — d. Langmore Famous Annette
Langmore Perfect Katie — Sr2 300 — 600 — 7924 — 402
s. Langmore Perfection — d. Langmore Katie Coed
Langmore Perfect Linda — Sr2 335 — 670 — 7013 — 362
s. Langmore Perfection — d. Langmore A Linda

$MOORE, HELEN L., LANGMORE FARM, CLUMS CORNERS, N. Y.
Langmore C. Velda — Jr2 328 — 656 — 8935 — 391
s. Coronation Langmore — d. Velda of Arrow Farm

$MORGAN, W. MURRY, HI-HILL FARM, COLDWATER, MISS.
Tuland Farms Caroline — Sr4 336 — 672 — 6092 — 307
s. Foremost Manfold — d. Tuland Phale's Carol

$MOSELEY, EDWARD S., INDIAN HILL FARM, WEST NEWBURY, MASS.
*Oaklands Glen's Amiable — 5 294 — 588 — 9006 — 453
s. Rockingham Glen — d. Oaklands Amiable

$MULLER, JOE P., JO-BE FARM, OMAHA, NEBR.
Jo-Be Kadi's Daphne — Jr2 280 — 560 — 5672 — 319
s. McDonald Farms Ideal Kadi — d. Edgewater Toreador's Nance
Jo-Be Kadi's Dora — Jr2 170 — 340 — 2937 — 127
s. McDonald Farms Ideal Kadi — d. Skyline Generous

$MUNGLE, J. JENE, MUNGLE'S DAIRY, ATOKA, OKLA.
Mungle's Daisy Dear — Jr2 357 — 700 — 9588 — 431
s. Meadow Lodge Luxor — d. Mungle's Daisy Rosie

$MUSCIO BROTHERS, MUSCIO GUERNSEY FARM, OAKDALE, CALIF.
Beauty's Holly of Golden Glow — 5 305 — 610 — 8016 — 470
s. Holly of Golden Glow — d. Adora's Beauty of Golden Glow
Muscio Baroness Lenora — Sr2 307 — 614 — 10101 — 528
s. Walnut Creek Lou-Boy's Baron — d. Muscio Royal's Lenore
*Muscio Royal's Godiva — 6 362 — 724 — 9734 — 516
s. Happyholme Luci's Royal — d. Rancho Bet's Godiva
*Muscio Royal's Hilda — Jr3 365 — 730 — 7377 — 427
s. Happyholme Luci's Royal — d. Hilda of Thomas Creek

$MYERS, C. FAYE, KNOLLNOOK FARM, GRAND BLANC, MICH.
*Knollnook Lute's Queen — Jr3 333 — 666 — 7334 — 340
s. Chedco Guardsman — d. Knollnook Theda Pearl

NIELSEN, CHRIS & SONS, WEST HARTFORD, CONN.
*Faraway Superior Pauline — 6 296 — 592 — 7038 — 361
s. Lizzie's Superior — d. Faraway Pauline Autocrat

$NORMAN, ROY C., NORMAN FARM, CLYDE, OHIO
*Rosette of Norman Farms — 5 323 — 646 — 9476 — 497
s. Chestnut Ridge Trixie's Roamer — d. Betty May of Norman Farms

$NOURSE, C. P., ROOT RIVER FARM, MILWAUKEE, WIS.
*Wern's Grandee's Sue's Pride — 7 258 — 516 — 8415 — 369
s. Rockingham Grandee — d. Tennuppi Beulah's Sue

$O'NEIL, GUY, O'NEIL'S GUERNSEY FARM, OZARK, MO.
O'Neil's Ruby — 6 263 — 526 — 6977 — 398
s. Daisy Dell Golda's Prince — d. Rebecca of Grand View Farm

$OVERMYER, LOWELL D., LOWAN FARM, GREENVILLE, OHIO
*Lowan Fair Polly — Jr4 328 — 656 — 7662 — 360
s. Franchester Fair Play — d. Lowan Polly

$PARKER, D. B. & NEWTON, C. S., MAPLE CRESTA FARM, BLOUNTVILLE, TENN.
*Royal Count's Hilda — 5 208 — 416 — 7929 — 407
s. Clear Springs' Royal Count — d. Napoleon's May Frances

$PARKER, H. LLOYD, THE IDEAL DAIRY, DECATUR, GA.
Beau's Royal Jane — 9 331 — 662 — 6918 — 360
s. Riegeldale Taxpayer's Beau — d. Sifly's Royal Jane
Graceland Glamour Martha — 12 282 — 564 — 6490 — 313
s. Mobjack Althea's Glamour — d. Glendale Martha
Parker's Constance — Jr2 308 — 616 — 6895 — 340
s. Reece's Ferdinand — d. Sunny Hill Assurance Scarlet
Parker's Elsie — Jr3 344 — 688 — 7807 — 406
s. E. M.'s Lucky Boy — d. Count's Beth
Parker's Ferdinand's Emagine — Jr2 307 — 614 — 7491 — 322
s. Reece's Ferdinand — d. Clear Springs' Emagine
Parker's Janett — Jr2 314 — 628 — 6443 — 355
s. Renabie Emory's Major — d. Beau's Royal Jane
Thunder Valley Fair Anna — 6 365 — 730 — 8049 — 423
s. Langwater Comrade — d. Mound City Badger Girl

$PASSMORE, PUSEY & WILLS, LYNTHWAITE FARM, WILMINGTON, DEL.
*Lynthwaite Daisy — 5 264 — 539 — 6351 — 380
s. Spar Hill Robin Hood — d. Sequel's Shirley

PATTEN, JAMES E., EAST BERNSTADT, KY.
Annville Kent's Mona — Jr3 309 — 618 — 6360 — 344
s. Ideal's Kent — d. Annville's Wild Flower

$PECK, BENJAMIN T., JR., BEN-DOR FARM, ACTON, MAINE
*Gunsight Juliet — Sr3 310 — 620 — 6347 — 283
s. Lincoln Sir Betsy — d. Gunsight Halo

$PECK, G. HAROLD, PECKHURST FARM, SCHUYLERVILLE, N. Y.
*Donnandale Douglas' Daisy — 5 337 — 674 — 6033 — 207
s. Douglas' Highbank Daniel — d. Donnandale Queen Beauty
Thelma of Lookout Farm — Jr2 286 — 572 — 4343 — 208
s. Groton House Noble — d. Lizzie of Lookout Farm

$PECKMAN, JOHN S., PLEASANT VIEW FARM, CHAMBERSBURG, PA.
Pleasant View Hardwick Blossom — Jr2 328 — 656 — 7110 — 337
s. Langvalley Levity Hardwick — d. Pleasant View Primrose

$PENNEY, J. C., PRE-EMINENT GUERNSEY FARM, GALLATIN, MO.
Pre-Eminent Melba — Jr2 365 — 730 — 8642 — 429
s. Foremost Acme 25th — d. Superb's Gloria
*Pre-Eminent Royal View — Sr4 305 — 610 — 8931 — 440
s. Royal Superb — d. Lady May of Eastern View 2d
*+Superb's Royal Duchess G. — 6 305C — 610 — 9317 — 464
s. Royal Superb — d. Crown Duchess

$PETERSON, MARY JANE, WHITE-LEA GUERNSEY FARM, EDMORE, MICH.
White-Lea Princess Belle — Jr3 365 — 730 — 10594 — 488
s. Bournedale Maxim's Gold Prince — d. Nearbrook's Boris Belle

$PFEIFFER, WALTER R. & HERMAN W., PFEIFFER FARMS, ARLINGTON, NEBR.
*Edgewater Noma — 5 359 — 718 — 10794 — 558
s. Skyline Nobleman — d. Edgewater Star's Noma

$PIGGOTT, WILLIAM T., PICKWICK FARM, PURCELLVILLE, VA.
Pickwick Amelia — 7 292 — 584 — 7509 — 340
s. Foremost Rodney — d. Seven Branches Betty

PLANSGEN, LOUIS M., MULBERRY HILL FARM, EASTON, MD.
*Bournedale Princess Daisy — 5 320 — 640 — 6030 — 346
s. Bournedale Charming Prince — d. Bournedale General's Daisy
*Bournedale Princess Diane — Sr4 328 — 656 — 6793 — 356
s. Bournedale Charming Prince — d. Bournedale Maxim's Dainty
*Hardwick's Verona of Fairview — Sr4 301 — 602 — 5850 — 340
s. Coldspring's Hardwick's Laddie — d. Verona Ultimas of Fairview
*Ideal's Clarion's Cordelia — Sr4 363 — 726 — 8808 — 411
s. Ideal's Clarion — d. Valley View Cordelia
*Ideal's Nelson's Risbecq — Sr3 337 — 674 — 9488 — 439
s. Ideal's Nelson — d. Ideal's Dictator's Risbecq
*Knightongale Maxim Patience — 5 365 — 730 — 10992 — 593
s. Quail Roost Bright Maxim — d. Knightongale Foremost Princess

$PLEDNESS, WILLIAM L., MAPLE DAWN GUERNSEY FARM, SCOTTVILLE, MICH.
*Maple Dawn Squire's Connie — Jr3 365 — 730 — 8277 — 446
s. Lone Creek's Gallant Squire — d. Maple Dawn's Sue

$PLUSHANSKI BROTHERS, THE P. B. FARM, CLINTON, N. J.
*Esco's Betsy Ann — 5 307 — 614 — 6575 — 301
s. C. F's May Rilma King — d. Esco's Peggy
*Esco's Royal Veda — Jr4 311 — 622 — 7078 — 364
s. Hill Girt Royal Butter Boy — d. Esco's Vern

$POTTER, A. F., PENBART FARM, BARRINGTON, ILL.
Kuhtzdale Kipling's Helena — Jr4 293 — 586 — 6147 — 337
s. Gaylord Squire's Kipling — d. Leslieann's Audrey
Sky Brook Rose Maxim's Becky — Jr3 278 — 556 — 5661 — 311
s. Rose Maxim — d. Bryn Du Maxim Dana
Sunset Glow Judy — Jr3 305 — 610 — 7726 — 388
s. Sunset Glow Collegiate — d. Sunset Glow Glenda

$POTTS, CLAUDE A., DOT-CAP FARM, LEBANON, IND.
*Dot-Cap's Ruth Ann — 7 305 — 610 — 9219 — 441
s. Lookwell L. Bruno — d. Gerard's Donna Lee

$PRITZL, JOE, WESTLYNN FARM, PAYETTE, IDAHO
Brookacres Janella — 6 332 — 664 — 9026 — 431
s. Chuckanut High Boy — d. Valley Gem Josephine
Westlynn Desire — Jr2 301 — 602 — 7568 — 366
s. Claudesta Phylman — d. Westlynn Valor's Dairygirl

§RASMUSSEN, WILLIAM J., "SARIVAL GUERNSEYS", GLENDALE, ARIZ.
Adohr King's Primula — Sr4 365 — 730 — 11282 — 623
s. Happyholme Western King — d. Adohr Eldor's Primula
*Rocky Home Lustre's Helen — 6 290 — 580 — 9334 — 398
s. Lustre of Arizona Farms — d. Happy Masher of Sycamore Point
*Win Ru Ol Emily — 10 346 — 692 — 8115 — 375
s. Valet of Arizona Farms — d. Bella's Emily

§REED, WILLIAM G., GRAYSMARSH FARM, SEQUIM, WASH.
*Graysmarsh Patricia — Jr3 339 — 678 — 9826 — 532
s. Chicona Caliph — d. Graysmarsh Phyllis
Riverside Acres Marilee — Jr3 365 — 730 — 13094 — 702
s. Delphi Dell Master's Rinfrew — d. Oak Acre Margie

§RHAME, PAUL W., RHAMEFIELDS FARM, FLINT, MICH.
*Billy's Gay of Shore Oaks — 5 283 — 566 — 8029 — 398
s. Bradford's Billy — d. Gay of Shore Oaks
*Old Orchard's Bonnie Heather — Sr4 283 — 566 — 7411 — 305
s. Chief Tonto of Old Orchard — d. Old Orchard's Blink Bonnie

§RICHARDSON, LLOYD N. & GENEVA D., CEDAR SPRINGS FARM, BEL AIR, MD.
*Hardwick's Fanny of Homestead — 7 279 — 558 — 7378 — 318
s. Hardwick's Jumbo — d. Fanny May's Buttercup

§RICHMOND, R. S. & C. R., ASHTON KEYNES FARM, LITTLE COMPTON, R. I.
Ashton Keynes Gay Helena — Jr2 236 — 472 — 5445 — 247
s. Grassland Atlas — d. Ashton Keynes Helen L.

§RINEHART, E. JAY, RINELAND MANOR, GALION, OHIO
Rineland Manor Levity Thelma — Sr2 307C — 614 — 9391 — 385
s. Raemelton Levity Quaint — d. Maple Leaf's Taurine Theresa

ROBERTS DAIRY COMPANY, ELKHORN, NEBR.
*Willow Lane Maxine — Sr4 312 — 624 — 7736 — 357
s. Wey Acres Grandee's Maxim — d. Willow Lane Honey

§ROSENBAUM, FRANCIS F., LAKELAND FARM, WILTON, CONN.
*Lakeland Breeze — 5 291 — 582 — 10663 — 562
s. Greenway Harvester — d. Sweetheart's Rose of Lakeland

§ROUSH, EDSON, LOCUST GROVE FARMS, RACINE, OHIO
Locust Grove Betsy's Beauty C — Jr2 314 — 628 — 6740 — 288
s. Welcome In Cody — d. Betsy of Shady Side
Locust Grove Diane — Jr3 331 — 662 — 8806 — 441
s. Raemelton Levity Flicky — d. Locust Grove Doris Mae

§RUEHS, E. W., ROSEMONT FARM, CALEDONIA, MICH.
*Rosemont C Candy — 5 365 — 730 — 12614 — 569
s. Carlo of Hickory Grove — d. Rosemont Stayer Queen
Rosemont F Baby — Jr2 336 — 672 — 8205 — 392
s. Elane's Fritz Sunny Side — d. Rosemont A Etta
Rosemont F Madge — Jr2 283 — 566 — 5092 — 272
s. Elane's Fritz Sunny Side — d. Rosemont J Eunice
*Rosemont J. Flower Girl — 5 327 — 654 — 8431 — 398
s. Sunny Side Jerry — d. Rosemont Flower Girl
*Rosemont K Penny — Sr3 323 — 646 — 8899 — 447
s. Rosemont C King — d. Rosemont M Penelope
Rosemont W Aunt Mable — Sr2 342 — 684 — 8473 — 391
s. Meadow-Gold R. Winston — d. Rosemont U Molly
Rosemont W Bess — Jr2 365 — 730 — 8516 — 411
s. Meadow-Gold R. Winston — d. Rosemont C Pride

§SANDERS, MARK L., HERMAN E., JR. & LINDLEY, LEROY C., SANDE-HILL FARM, HAMILTON, OHIO
Opekasit Quixote's Ontario — Jr3 315 — 630 — 10339 — 455
s. Raemelton Levity Quixote — d. Opekasit Sunny's Kenwood

§SCHAUB, WALTER F., SR. & SONS, SCHAUB FARM, DOWAGIAC, MICH.
Dixie of Schaub Farm — Sr2 353 — 706 — 7810 — 378
s. Rose's King of Meadow Lane — d. King's Rosalie's Dixie

§SCHNEBLY, SETH K., CROWN STONE FARM, CLEAR SPRING, MD.
*S. K.'s Victor's Judy — Jr3 324 — 648 — 6872 — 383
s. Cherry Lane Foremost's Victor — d. Beauty's Julia of Brookdale

§SCHOENHOFEN, LEO H. & EMILY BELL, EM-LO FARM, CHESTER SPRINGS, PA.
*Green Meadows Prince's Lady — Sr3 229 — 458 — 5239 — 257
s. Hill Girt Prince Jesse — d. Green Meadows Royal's Gem

§SCHROEDER, HARVEY F., SCHROEDER'S GUERNSEY FARM, BILLINGS, MONT.
*Evergreen's Brilliant Alberta — 6 323 — 646 — 7676 — 417
s. Meadow Lodge King's Favor — d. Rose Hill Alberta

§SCRUGGS, T. C. & SUMRALL, FULTON F., MR. & MRS., SCRUGGS & SUMRALL DAIRY, ALGOA, TEXAS
*Algo's Sue — 7 296 — 592 — 5073 — 239
s. Cooper's Riply — d. Lusty's Sue of Scheid Farm
Jo-Mar Reveler's Linda — 9 321 — 642 — 5587 — 237
s. Meadow Lodge Rex's Reveler — d. Hickman Louise
*Sartartia Prospect's Pansy — Jr3 365 — 730 — 7258 — 361
s. Max's Prospect of Sartartia — d. Max's Pansdale of Sartartia

§SIMON, ROSS & ROSA M., SUNSET RIDGE, NOVA, OHIO
*Yankee Elsie Elsara — Sr3 283 — 566 — 7876 — 432
s. Five Points Ancivilla's Yankee — d. Maureida's Careless Elsie

§SMITH, J. ROY & ELTON R., MED-O-BLOOM FARM, CALEDONIA, MICH.
*Langmeadow Menda — Jr3 349 — 698 — 10411 — 465
s. Flying Horse Master's Monarch — d. King's Willow Brook Edna
*Med-O-Bloom Ginger — 9 297 — 594 — 6053 — 285
s. Carlo of Hickory Grove — d. Flora of Kinsmith Farm
*Med-O-Bloom M. Primrose — Sr4 347 — 694 — 9290 — 372
s. Rosemont Majesty — d. Med-O-Bloom Primrose
Med-O-Bloom W. Faith — Jr2 310 — 620 — 6839 — 334
s. Meadow-Gold R. Winston — d. Med-O-Bloom Ginger

§SMITH, JESS F., Y-BRANCH GUERNSEY FARM, BRIGHTON, MO.
*Twin Cedar Martha Ann — Sr4 365 — 730 — 7552 — 304
s. Florham Marmion — d. Valor's Nancy Lee

SNYDER, C. H., SUNNYHILL FARMS, IMPERIAL, PA.
Bethany Noble's Mariel — 6 362 — 1052 — 11678 — 488
s. Coldspring's Romulus Noble — d. Bethany Wistar's Mariel

STANER, BOB & CHARLES, STANER FARM, ARGOS, IND.
Lookwell Count's Fayette — Jr2 279 — 558 — 4086 — 235
s. St. Albans Grandee Count — d. St. Albans Actor's Faith C.

§STANTON, DOUGLAS R., OLD HOMESTEAD FARM, GREENVILLE, N. Y.
*Old Homestead Lindy-Lou — 8 300 — 600 — 8741 — 446
s. Pyrex — d. Waldorf Honey-Lou's Hannah

§STAUFFER, IRA, VALMARK GUERNSEY FARM, LYNDEN, WASH.
*Lady Ann's Pansy — 9 347 — 694 — 9572 — 410
s. Pride of Alderbrook — d. Katie's Lady Ann
*Proud Buttercup's Dolly — 6 364 — 728 — 10665 — 550
s. Rozelyn Danny — d. Peggy's Proud Buttercup

§STEPHENSON, JOHN L., ZEPHYRS, DANVILLE, IND.
*Zephyrs Maxim Lady Bess — Jr3 365 — 730 — 10084 — 449
s. Cesor Hoosier Maxim — d. Shady Nook Ned's Princess
*Zephyrs Maxim Lady Jane — Sr4 359 — 718 — 8433 — 359
s. Cesor Hoosier Maxim — d. Zephyrs Dutchess
*Zephyrs Maxim Rosette — 6 307 — 614 — 9122 — 494
s. Cesor Hoosier Maxim — d. Nobleman's Paulette

§STONOROV, OSKAR, MONTCALM FARM, PHOENIXVILLE, PA.
*Brandywine Manor Janice 2d — 7 299 — 598 — 10080 — 452
s. Brandywine Manor Magnate — d. Brandywine Manor Janice

§STOUDER, H. O., FAWN ISLE FARM, SOUTH WHITLEY, IND.
Fawn Isle F's Primrose — Sr2 365 — 730 — 12626 — 545
s. Sun-Blest Farms Foresquire — d. Reliance's Peggy Anne

§STOUDER, H. O. & DONALD, FAWN ISLE FARM, SOUTH WHITLEY, IND.
Fawn Isle Lassie Girl — Jr3 365 — 730 — 9236 — 500
s. Pine Manor Levity Prince — d. A. C. Lassie of Nonker Farm

§STRICKLAND, HAROLD L., LANANDY FARM, ROCKFALL, CONN.
*Lanandy Brilliant Bee — 8 319 — 638 — 8598 — 431
s. Homeland Slogan's Brilliant Boy — d. Wood Ford Queen Bee
*Lanandy Valtena — 12 365 — 730 — 8708 — 362
s. Grassland Beau Valentine — d. Lanandy Tena

§TAGUE, S. P., SA ROSA FARM, SEQUIM, WASH.
Goldie of Sa Rosa — Sr2 365 — 730 — 13050 — 641
s. Delphi Dell Master Damon — d. Jenny of Dana Ranch

§THOMPSON, HARVEY, HAZELDEN FARM, BROOK, IND.
Eagle Crest Sovereign Donna — Sr2 309 — 618 — 7770 — 355
s. Green Meads Levity Sovereign — d. Green Manor Deanna
Lookwell T. Fay — Jr4 279 — 558 — 7122 — 301
s. Langwater Timothy — d. Lookwell Peso's Flossie
Siebway Inez — Jr4 270 — 540 — 8808 — 405
s. Meadow Lodge King's Luxor — d. Siebway King's Ida

§TREES, MERLE J. & EMILY N., BIG MAPLE FARM, FRANKFORT, IND.
Big Maple Emily — 6 365 — 730 — 13221 — 533
s. Sedgley Roxie's Noble — d. Treesvale Elsie

§TURNER, ALSON E., CASBLAND FARMS, GREENFIELD, IND.
*Ver-Lo-Lew Kanova — 7 365 — 730 — 10758 — 476
s. Ver-Lo-Lew Cornelius — d. Kanova of Birch Herd

§VINCENT, O. H., SHADY HAVEN FARM, MIDDLEBURY, IND.
Shady Haven Acto's Elsie — Jr2 301 — 602 — 6518 — 351
s. Lookwell Acto Banner — d. Jennie Lynn's Alice
*Shady Haven Image's Charlotte — Sr3 294 — 588 — 5177 — 291
s. Pine Manor King's Image — d. Mapledale Champion Star

§WELDY, MAURICE L., MAURANA FARM, GOSHEN, IND.
*Maurana Herod's Annabelle — Sr4 365 — 730 — 11725 — 600
s. Mulhocaway Butterfat Herod — d. Ann Glory of Carroll Land
Maurana Master's Florence — Jr3 365 — 730 — 11875 — 550
s. Gardenville Charity's Master — d. Valley Set's Flossy
Maurana Rosie's Faithful — Jr2 365 — 730 — 10335 — 568
s. Mulhocaway Rosenkavalier — d. Clearland Butterfat Faithful
Rosen Gloria's Beda — Jr2 298 — 596 — 6328 — 325
s. Mulhocaway Rosenkavalier — d. Charmane's Gloria

§WELDY, SAMUEL R., CLEARLAND FARM, ELKHART, IND.
*Blossom's Spot — 9 365 — 730 — 11969 — 592
s. Benefactor Boy of Maple Grove — d. Maranda's Blossom

§WESTERBERG, H. R., MR. & MRS., HAPPY ROGUE FARMS, ASHLAND, OREGON
Happy Rogue V's Rose Alice — Sr2 258 — 516 — 5195 — 242
s. Victorious of Burger's Place — d. Cloverlawn's Valley Queen

§WESTERBERG, H. R., MRS., HAPPY ROGUE FARMS, ASHLAND, OREGON
Middale July — 9 364 — 728 — 14081 — 562
s. Wey Acres Honesty Grandee — d. Wandamere Jewell's Jewel
WHITHED, MORTON E., WAYLAND, MASS.
Old Timbers Starlight — Jr4 365 — 1049 — 12261 — 557
s. Old Timbers May Royal — d. Old Timber's Heidi

§WILLS, W. D., MEADOW MIST, BURLINGTON, WASH.
Wicken's Lady Pansy — Sr3 365 — 730 — 11635 — 714
s. Oso Rocket — d. Bear Canyon's Lady Delight
Wicken's Lady Princess — Sr2 365 — 730 — 11881 — 652
s. Fircrest Noble Duke — d. Bear Canyon's Lady Delight

§WIRT, ELMER J., MAPLE LEAF FARM, LEWISTON, MINN.
Maple Leaf Trav Dahlia — Jr2 307 — 614 — 7350 — 350
s. Antietam Traveller — d. Darling of Maple Leaf

§WOOTTON, J. G. & BRASHEAR, VERNON B., PURPLE DAWN FARM, COXS CREEK, KY.
Purple Dawn Blanche — Sr2 285 — 570 — 4420 — 274
s. Red Cross Bright Medford — d. Purple Dawn Ruth

§YOHE, ELDEN, WOODSVIEW FARM, MARION, IND.
Waxie-of-Woodsview Farm — 8 365 — 730 — 11714 — 610
s. Pine Manor Pilgrim — d. Madge of Lone Elm Farm
*Woodsview Stride — Sr4 266 — 532 — 6843 — 321
s. Welcome-In Ambition Steadfast — d. Woodsview Echo's Pilgrim Pride

§YOUNG, BION, DUTCH MILL FARM, PLEASANT LAKE, IND.
*Dutch Mill's Betty's Lucky — Jr4 296 — 592 — 6598 — 352
s. Kneipp Spring Flora's Perfect — d. Valentine's Betty Lucy
*May Dainy's Valentine — 8 295 — 590 — 7860 — 420
s. Alert of Huff's Hill — d. Valentine's May Dainy

YOUNG, HENRY D. & FLORENCE C., VALLEYSIDE FARM, WOODSTOCK, CONN.
*Valleyside Bo's Choby — 6 275 — 666 — 11031 — 455
s. Hilltop Butterfat Chief — d. Valleyside Lado's Bo

§YOUNG, WALTER L. & SON, GRAIN MEADOW GUERNSEY FARM, GREENTOWN, IND.
*Grain Meadow Chum's Cleo — Jr3 258 — 516 — 6915 — 340
s. Welcome In Chum's Forward Ace — d. Norari Sadie

§ZIMMERMAN, CARL, CARLSDALE GUERNSEY FARM, CALEDONIA, MICH.
Cowham Farm King's Felice — Jr4 285 — 570 — 9334 — 496
s. Riegeldale King's Philosopher — d. Prince's Felice of Cowham Farm

Sonesta Farm

FOR SALE...

A grandson of Foremost J. C. (**the FAITHFUL family**) out of an EXCELLENT daughter of Douglaston Baron Kenyon (sire of good ones).

SONESTA LORD BARON

Born January 13, 1952.

Sire: FOREMOST J. C.'s IVANHOE, a son of Foremost J. C., out of Midview's Jane, A. R. (VG '48).

''BARON'S'' DAM

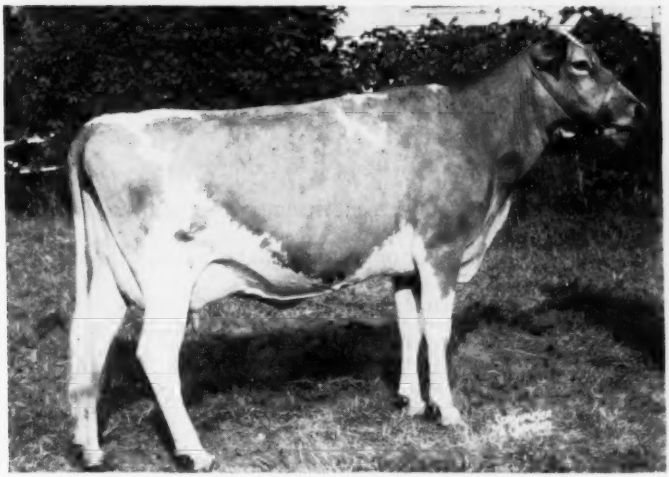

MAPLE LAWN'S BARON DAISY

9755—508—Jr4—HIR—610 T. M.

EXCELLENT '51

Paternal sister to:

Baron's Fancy of Maple Lawn ($14,000)

D '49—VG '50—EXCELLENT '52

Senior and Grand Champion, Best Uddered Cow, Northern Illinois Guernsey Breeders' Parish Show, 1952.

SEND FOR PRICE AND PEDIGREE ON THIS WELL-BRED BULL CALF.

A. M. SONNABEND, Owner
FEDERAL ACCREDITED FOR T. B.
BANG'S CERTIFIED NO. 41

ORCHARD STREET
MILLIS, MASSACHUSETTS

Please address correspondence to —
KENNETH G. CLARKE, Manager
(Tel. Millis 244-2)

HIGH MOWING FARM

William K. Hepburn is taking over the management of the farm when he completes his work at Emmadine.

Bill Hepburn is so well known among Guernsey breeders that we feel there is nothing to add to this announcement other than to express our pleasure that he is to be here with us.

Dirck V. Coon, our present manager, will be his assistant, and is pleased to have the opportunity to train under the supervision of Mr. Hepburn.

ARTHUR D. PINKHAM (owner)

GOLDEN GUERNSEY

HIGH MOWING FARM

Wilmington, Vermont

KENNETH CROWINSHIELD, Herdsman
Herd Federally Accredited No. 11689

ARTHUR D. PINKHAM, Owner
W. K. HEPBURN, Manager

DIRCK COON, Assistant Manager
State Bang's Free No. 1306

A High Mowing Foursome Of Foremost Matrons

STERLINGOLD VALORIE
14643—773—Jr2C, *15828—881—Jr3C
16145—837—Sr4, 15835—788—5yrs—305C—2x
GP '47 '48—VG '52

STERLINGOLD LIDETTE
19033—830—5yrs
GP '47—Excellent '48

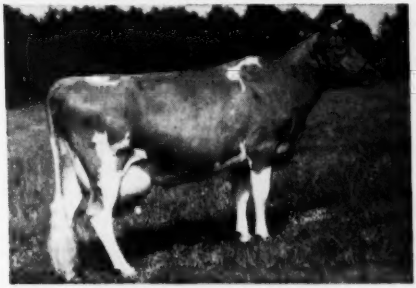

FOREMOST QUOQUETTE
17416—848—CC. VG '47 '48

FOREMOST QUAINT LADY
16418—740—6yrsC, 17049—733—7yrs
VG '47—Excellent '48
Quaint Lady is a paternal sister to Thaura, Valorie, Quoquette.

FOREMOST THAURA (no picture available)
15992—814—7yrs

"VALORIE'S" three records as a 2-3 and 4-year-old, average 830 lbs. fat, a record that we believe has not been exceeded by any cow of the breed in the same classes. On retest in her present lactation, she has 12941—619—8yrs in 188 days and should finish well over 1000 lbs.

"LIDETTE," with her record of 19033—830—5yrs, classified GP '47—Excellent '48, is safe in calf to Foremost Diamond Jim, and we believe she will give her maternal sister, "Valorie," a close race.

"QUOQUETTE," with her record of 17416—848—CC, is due to freshen next month to the service of "Diamond Jim." She is 14 years of age and this will be her 11th calf.

"THAURA," with her record of 15992—814—7yrs, has given us a calf every year. We will retest her when she freshens, and she should give her paternal sisters a close race. "Valorie"—"Quoquette"—"Thaura" are by Foremost Royal Valor—"Lidette" by Foremost Acme—a son of "Valor." J. C. Penney was so right when he said, Bill Hepburn believes we have one of the greatest aggregations of Guernsey cattle in America. We consider him qualified to judge."

With the Foremost herd going west of the Mississippi—we will, with our Foremost foundation under the management of Bill Hepburn, carry on in the East the breeding that you, Mr. Penney, so ably inaugurated. We are sorry to have you leave. We will try to keep up the high standard of Foremost breeding here where it originated.

HIGH MOWING FARM
Wilmington, Vermont

Kenneth Crowinshield, Herdsman
Herd Federally Accredited No. 11689

Arthur D. Pinkham, Owner
W. K. Hepburn, Manager

Dirck Coon, Assistant Manager
State Bang's Free No. 1306

The Proof Of A Sire Is In His Daughters

Here Is The Way The Daughters Of . . .

Hominy Hill Royal

. . . Are Producing

	MILK	FAT	AGE
NU-MAID ANNA	7168	370	Jr2 in 248 days
NU-MAID CANDY	6322	287	Jr2 in 160 days
NU-MAID JEAN	6353	264	Jr2 in 169 days
NU-MAID ROSITA	5858	258	Jr2 in 169 days
NU-MAID RUTH	5849	237	Sr2 in 146 days
NU-MAID SPARKLET	4109	170	Jr2 in 139 days

"ROYAL" has every right to be tops —

LOOK AT HIS TWO EXCELLENT PATERNAL SISTERS

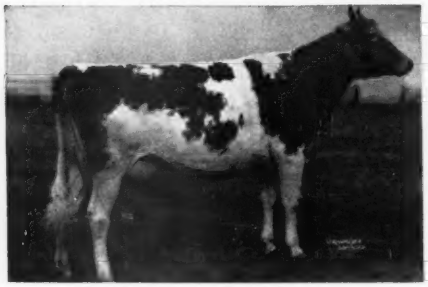

HOMINY HILL MOONLIGHT
13603—752—Jr2—365
EXCELLENT '48 '49 '50 '51 '52
Sold for $9,600, N. J. State Sale. Highest priced female in U. S. in 1948.

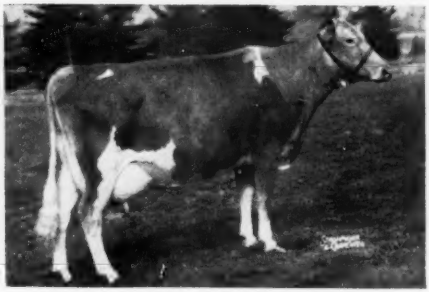

RIEGELDALE KING'S LADYSHIP
9671—492—Sr2—305C—911 T. M.
15517—859—Jr4—365C
GP '47—EXCELLENT '48 '49 '50 '51

There are no blanks in ROYAL'S pedigree. His calves look tops—deep bodies, level rumps and exceptional legs. We are proud of our herd. We sell young prospective sires that should please.

WRITE TODAY OR VISIT US SOON

Nu-Maid Farms

◆

CHARLES CRANMER, Manager
Werk and Ebenezer Road
CINCINNATI 2, OHIO

SIRING THE KIND WE LIKE —

COLDSPRING'S B. R. JERICHO

INHERITS

PRODUCTION—LONGEVITY—TYPE

His Granddam Is A Combination Of All Three Here She Is —

VALLEVUE BUTTERFAT BEAUTY

18914—937—AA
She and her 4 Excellent daughters average 835 lbs. fat.
Classified Excellent 1947.
Reclassified Excellent at 13 years of age, 1948.

←—Production
←—Reproduction
←—Type
←—Longevity

We can offer sons of "Jericho" rich in this same proved inheritance.

Send for our list of available bull calves.

CONOVER'S HIGHTSTOWN GUERNSEY DAIRY

CLIFFORD L. CONOVER, Owner
CLIFFORD H. CONOVER, Herdsman
HIGHTSTOWN, NEW JERSEY

Phillips Sales & Pedigree Service

GUERNSEY SPECIALISTS

•

Pedigrees of all kinds, for all purposes, at all times.

We have a complete Sales Service and can help you buy or sell at private treaty. Let us know your wants.

We offer our services for Dispersal, Reduction or Consignment Sales, and can take care of all the details connected with your sale for you. If you are thinking of a sale, let us discuss it with you.

•

E. C. PHILLIPS

Phone 8713, Box 494, Waukesha, Wis.

"EVERY SIRE PROVED GREAT"

ABS

AMERICAN BREEDERS SERVICE

WANTED...

High Index Proved Sires

For Use In

Artificial Breeding

Reply to

AMERICAN BREEDERS' SERVICE

325 North Wells Street

CHICAGO 10, ILLINOIS

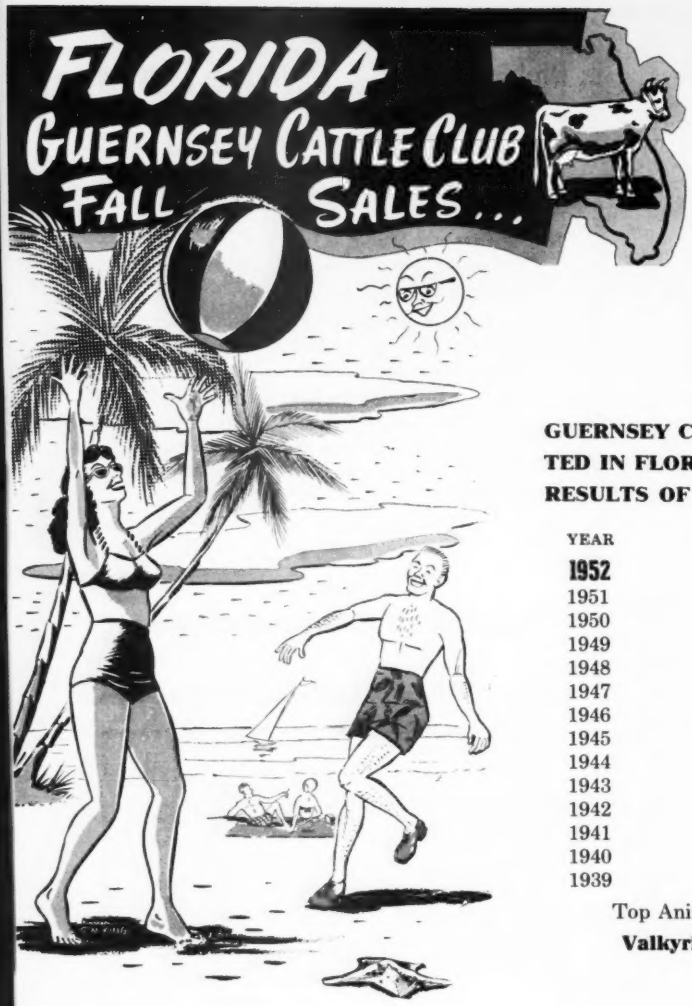

LAST SALES

All Roads Lead October 27 and

GUERNSEY CATTLE ARE BEING APPRECIATED IN FLORIDA AS PER THE FOLLOWING RESULTS OF PAST SALES.

YEAR	NO. OF CATTLE	AVERAGE
1952	**60**	**?**
1951	53	$546.70
1950	45	500.00
1949	37	373.51
1948	25	411.00
1947	36	298.75
1946	54	491.76
1945	49	412.86
1944	42	385.23
1943	38	388.42
1942	28	287.32
1941	30	205.67
1940	30	149.50
1939	22	121.47

Top Animal in 1951 Annual State Sale

Valkyrie Vita Lure Verette $2,750

60 Animals in 14th ANNUAL FLORIDA STATE SALE

Fairgrounds, Largo, Florida

October 29, 1952 — 1:00 P. M.

FLORIDA

CALL TO

IN FLORIDA

To LAKE WORTH

LARGO, October 29

BOTH SALES WILL FEATURE FRESH COWS AND HEAVY SPRINGERS. ONE-THIRD OF ALL CATTLE ARE VACCINATED WITH STRAIN NO. 19. MOST OF THE BULLS ARE OF SERVICEABLE AGE AND FROM DAMS WITH RECORDS OF 10500 MILK—550 FAT TO 19398 MILK—857 FAT.

"Attend Two Sales in the Land of the Sun For Guernseys and Fun"

CATTLE CONSIGNED BY 35 LEADING GUERNSEY BREEDERS IN KENTUCKY, TENNESSEE, NORTH CAROLINA, SOUTH CAROLINA, ALABAMA, GEORGIA AND FLORIDA.

48 Animals in EAST COAST SALE

Boutwell's Dairy, Lake Worth, Florida

October 27, 1952 — 1:00 P. M.

SALE HEADQUARTERS — **HAMPSHIRE HOUSE**
21 Gulfview Road South,
Lake Worth

For Catalog write to:
FLORIDA GUERNSEY CATTLE CLUB
P. O. Box 267
LARGO, FLORIDA

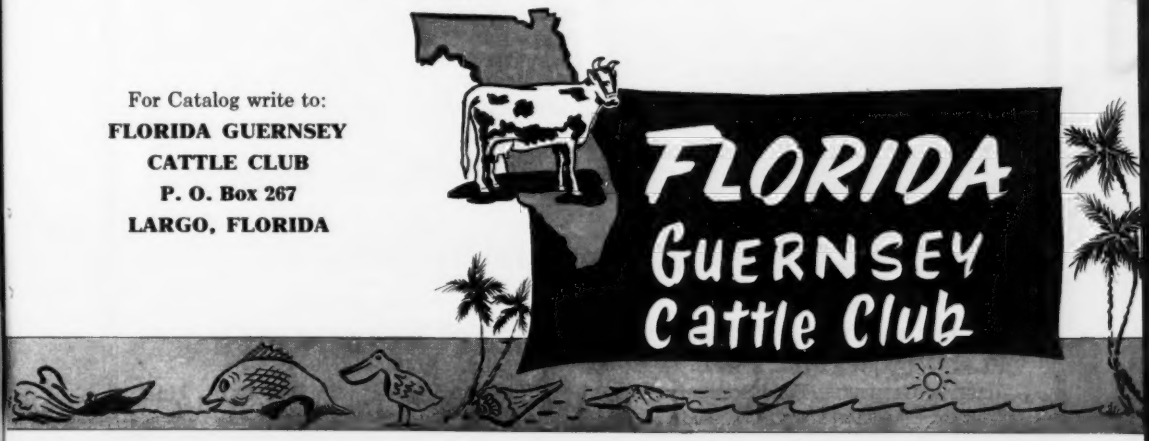

SELLING...

14th ANNUAL ILLINOIS STATE SALE

At St. Charles, Illinois, On October 27

Featuring a high quality selection of foundation animals.

GUEST CONSIGNORS

Elderbrook Farm, La Valle, Wis.
Owendale Farm, Mukwonago, Wis.
McKerrow Farm, Pewaukee, Wis.
Wern Farm, Waukesha, Wis.
Beulah Lane Farm, East Troy, Wis.
Lone Acres Farm, East Prairie, Wis.
Ronald Jenkins, Waukesha, Wis.
Ervin Reimer, Cedarburg, Wis.

ILLINOIS CONSIGNORS

Redgate Farm
Dot-Mar Farm
Vermilion Grove Farm
Springdale Farm
Curtiss Candy Co. Farm
Burton Lane Farm
Sunset Glow Farm
Quaker Oats Farm
Ger-Gar Farm
Liberty Bell Farm
Peck's Guernsey Farm
Riverdale Farm
Wil-O-Way Farm
Roes-Mor Farm
Analou Farm
Lakewood Farm

The 50 head of females represent the TOPS of the above breeders.

IT'S ALL IN THE CATALOG—WRITE FOR ONE

ILLINOIS GUERNSEY BREEDERS' ASSOCIATION

GEORGE A. CAMPBELL, Field Secretary **BATAVIA, ILL.**

Consigned to the 1952 FLORIDA FALL SALES

The Florida East Coast Sale, Lake Worth, October 27, 1952

A YEAR OLD BULL, **BRAYS ISLAND LUCKY CAVALIER,** born October 27, 1951

HIS SIRE:
Brays Island Lucky Lad
3 daughters on test.
25 daughters at Brays Island.

HIS DAM:
Belmont View Snowflake
Classified D '49—Very Good '50
10963—568—Sr4—305C—2x (pending)

TWO BRED HEIFERS

BRAYS ISLAND ROYAL PAULINE, born August 26, 1950
By Woodacres Royal Corinthian, A. R. from
Cesor Noble's Platinum, 12140—574—6yrs—305—2x.
Due December 2, 1952 to Brays Island Bright Lad.

BRAYS ISLAND LUCKY BEAUTY, born August 16, 1950
By Brays Island Lucky Lad from
Brays Island Arbutus.
Due December 9 to Brays Island Royal Highness.

The Florida State Sale, Largo, October 29, 1952

BRAYS ISLAND ROSALINE, born September 21, 1950
By Brays Island Premium Don from
Edisto Farm's Rosalind, 13101—680—Sr3—365C—2x.
Due December 9 to Brays Island Bright Lad.

BRAYS ISLAND LUCKY RAE, born January 3, 1950
By Brays Island Lucky Lad from
Clear View Dodsworth's Rachel, 8539—484—Jr4—305C—2x.
Due December 2 to Brays Island Royal Highness.

For catalogs write — **J. H. Logan, Sec., Clearwater, Fla.**

M. B. SOWERBY, Herd Manager
DWAIN DANCER, Herdsman

BRAYS ISLAND
Plantation, Inc.

F. B. DAVIS, Jr., Pres.
YEMASSEE, SOUTH CAROLINA

T. B. AND BANG'S ACCREDITED

Beauty Family + Duchess Family = Production

This is what you find when you check the pedigree of our Junior Sire —

WESTERN GLOW C. F. DUKE

Born October 3, 1951

His Sire's Granddam—BEAUTY Family

VALLEVUE BUTTERFAT BEAUTY
11994—619—GG, 16578—831—A
18914—937—AA, Excellent '47 '48
She and her 4 Excellent daughters average 16862—835.

His Dam's Dam—DUCHESS Family

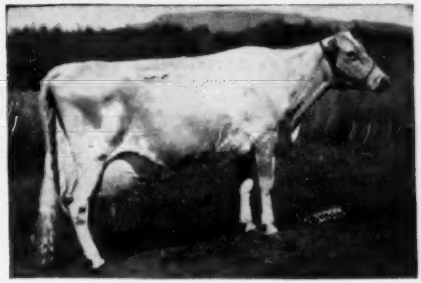

WESTERN GLOW BUTTERFAT DUCHESS
12056—543—Sr4—305C—2x
16293—671—11yrs—305—2x
Excellent '47 '48

"C. F. DUKE" is by Coldspring's B. R. Forcaster ($15,000), out of Western Glow Merry Duchess, on test with 5847—283—Jr2—305—2x in 146 days.

SORRY! No Sons Yet, But There Will Be — Reserve Yours Today

"A line-bred herd with a real breeding program"

BUTTERTON GUERNSEY FARM

Farm located 8 miles north of Sacramento on Rio Linda Boulevard or 1 mile south of Rio Linda on Rio Linda Boulevard.

W. B. DOTY — Phone 4472 Rio Linda — **P. O. Box 328-Rio Linda, Calif.**

TEN LEADING COWS at VARIOUS AGES

Herd Improvement Register — 365 Day

(2x Milking)

Age Mature	Lbs. Milk	% B. F.	Lbs. B. F.
Red Rose Queen Mab 5 yrs. '41	18767	5.4	1026
La Whitecap's Agnes 5 yrs. '49	18746	5.0	948
Red Rose Queen Mab 6 yrs. '42	16923	5.6	948
Springdale Faithful 10 yrs. '51	16616	5.6	944
Eyeone of Hickory Hollow 11 yrs. '51	17659	5.2	931
Jacob's Loretta Lee 6 yrs. '47	17116	5.3	918
Jacob's Sally 6 yrs. '48	16124	5.5	891
Cannie of Tersana Farm 2d 6 yrs. '46	15798	5.6	885
Woodhaven Julia 6 yrs. '48	18956	4.6	880
Old Timber's Heidi 5 yrs. '50	18240	4.8	875
Senior 4			
Boeble's Prince's Fanny '52	15765	5.8	919
King's Royal Irene '51	15259	5.6	857
Barnes Chief's Sally '51	16412	5.1	845
Hamby Farms Bom Augusta '51	14281	5.9	844
Rosie of M'Land '51	15824	5.3	842
Fir Ridge Bonni Sweetness '50	15250	5.4	834
Lustrous Cora '51	15040	5.5	832
Boehle's Queen's Patience '52	13364	6.0	806
Furlough's Judy '52	17954	4.4	804
Willow Brook Monarch's Envy '50	16039	4.9	800
Junior 4			
Whispering Cedar Rose '52	15529	5.3	837
Langmeadow Magnet '52	14237	5.8	829
Belle of Fern Lane '52	17955	4.5	824
Eckman's Francine '51	13694	6.0	822
Feura Noble Queen '50	16326	5.0	820
Secret's Caress '50	14405	5.6	820
Auer Model's Kitten '49	14453	5.6	812
Delight of Dellahome '49	16692	4.8	806
Greenfield Watchful Salome '51	12387	6.3	785
Whispering Cedar Julia '50	14617	5.3	783
Senior 3			
Umphrey's Butter Cup '52	16391	5.4	897
Prince's Actress' Ann '50	14618	5.8	850
Wells Hill June '51	16352	4.9	804
Califia King's Delia '51	13870	5.7	803
Furlough's Judy '51	17502	4.5	799
Twin Meadows Beaulah '51	16654	4.7	786
Twin Birch Pal's Clarice '51	15269	5.1	782
Lowland Lillie '51	11843	6.5	775
Eikco Coronet '44	12482	6.1	765
Stately Roberta '50	14059	5.4	764
Junior 3			
Langmeadow Minnie '51	15807	5.2	829
Wood Ford Dottie Governess '51	14631	5.2	773
Beau Janoca '51	14122	5.4	765
Eikco Pearl '47	13678	5.5	763
Fir Ridge Bonni Sweetness '49	14980	5.0	761
Fawn Isle Patricia '51	13287	5.6	753
Penelope's Rosetta '52	13836	5.4	751
Eckman's Francine '50	13125	5.7	748
Boehle's Prince's Fanny '51	12738	5.8	746
Sunset Superb Judy '51	12140	5.9	724
Senior 2			
Auer Master's Rosebloom '50	17303	4.6	805
Meadow Brook Mary Elizabeth '47	15261	4.9	757
Sunny Lea Dairymaid '50	11359	6.1	700
Twin Birch Pal's Clarice '50	13385	5.1	691
Greenlee Farms Butterfly '47	13802	5.0	690
Mt. Fair Mistress Nobella '51	15658	4.3	687
Woodfield's Fanciful '43	12852	5.2	676
Dorella Guardsman's Damsel '51	13283	5.0	675
Gwyn Careg King's Elfrida '50	14758	4.5	674
Gippy Peerless Kate '51	12178	5.4	663
Junior 2			
Eikco Tillie '46	14288	6.0	861
Alexander's Fred's Delight '50	15714	5.1	814
Levelland Farm's Valencia '50	17629	4.2	744
Eikco Toller '47	13198	5.4	719
Cedarcroft Florie '46	12115	5.8	712
Wells Hill Sally '51	14271	4.9	709
Argilla Bright Star '51	12317	5.7	703
Twin Meadows Beaulah '49	14209	4.7	673
L. P. Fern of Nosker Farm '52	12175	5.5	672
Paulette of Meadow Lane '46	13085	5.1	670

(3x Milking)

Age Mature	Lbs. Milk	% B. F.	Lbs. B. F.
Flume Farm Lady Smith 6 yrs. '52	20581	5.1	1064
Kilmac Royal's Leda 7 yrs. '45	18598	5.4	1014
Marietta of Green Acres 8 yrs. '50	19975	4.9	985
Anne's Lady of Fairhaven 10 yrs. '37	19554	4.9	972
Sheldegren Clare 5 yrs. '51	16769	5.7	957
King's Arbutus of Wildwood 6 yrs. '43	15682	6.0	947
Sunny Valley Verona 7 yrs. '52	18039	5.2	942
Kilmac Geraldine 2d 6 yrs. '46	16075	5.8	934
Glenburnie Brier Rose 5 yrs. '46	19453	4.7	921
Dolly of Flint Hill 6 yrs. '47	17744	5.1	919
Senior 4			
Kilmac Royal's Leda '43	16664	5.5	929
Kilmac Maggie '46	17982	4.9	885
Paulette of Meadow Lane '48	16954	5.2	883
Golden Bull Farms Beauty '51	15913	5.3	852
Flora of Wycomia '48	16474	5.1	847
Sunny Lea Carol '51	17474	4.6	818
Clara Bell of Lone Pine '39	14797	5.4	809
Sagamore Holly '50	16926	4.6	790
Sunny Valley's Marilyn 2d '52	15011	5.2	782
Elmwood Irman's Sunbeam '50	14691	5.3	781
Junior 4			
Homeward Gretchen '49	17672	5.7	1009
Patay Jane of Meadow Lane '49	16359	5.1	847
Campus Maybelle '42	16965	4.7	807
Kilmac Monarch's Jessa '42	15608	5.1	803
Belle de Fleur '40	15446	5.2	803
Maywood Nora Galli '40	13592	5.8	794
Flossie of Maple Knoll '38	14777	5.2	781
May of Allora Farms '35	15039	5.1	776
Midview's Topsy '40	14146	5.3	763
Kilmac Heroine '46	15934	4.7	752
Senior 3			
St. Albans Actor's C. Hale Spot '47	17207	4.6	806
Valley Hill's Primrose '36	16108	4.9	795
Sunset Golden Lenorill '35	13073	5.9	772
Fannie of Moorland Farm's Gem '36	15759	4.8	765
Green Meads Lady Penelope '42	14556	5.1	750
Sheldegren Estella '52	12929	5.7	748
Foremost Masterpiece's Dora '40	14518	5.1	745
Daisyan of Tamarack Ridge '42	14574	5.1	742
Janet of Overlook Acres '38	14702	5.0	740
Sheldegren Evadne '50	16166	4.4	719
Junior 3			
Kilmac Royal's Leda '41	15924	5.6	904
Sheldegren Tilda '51	13722	5.9	812
Clover Glen Tribute's Rose '50	14410	5.6	807
Langvalley Sunray '50	14551	5.3	775
Golden Bull Farms Buela '52	15323	5.0	773
Circle Drive's A. C. Fashion '43	14544	5.1	750
Dot's Felice '40	14402	5.1	744
Clover Glen Tribute's Amy '50	13825	5.3	744
Helen a Gordon '40	14674	5.0	740
Rex's Blanch of Cowham Farm '45	15027	4.8	731
Senior 2			
Broadwater Anita '34	14630	5.5	804
Sheldegren Norma '50	14030	5.5	771
Sheldegren Corilisa '51	14363	5.3	769
Eth-Mead King's Patience '41	14730	5.1	757
Rycklaver Estelle '48	15480	4.8	750
Sheldegren Emily '50	15468	4.7	731
Fenn Hill Joan '51	13582	5.3	730
Alfacrest's A. C. Harriet '49	12331	5.9	728
Eth-Mead F. Blossom Queen '41	11999	6.0	723
Cowham Farm Emory's Lela '47	14082	5.0	715
Junior 2			
Circle Drive's L. P. Faith '51	14605	5.2	764
Kilmac Draftsman's Eve '46	13670	5.3	733
Hood Farms Marietta Strongheart '51	14698	4.7	701
Golden Bull Farms Buela '51	12727	5.4	689
Patay Jean of Meadow Lane '47	13958	4.9	687
Circle Drive's A. C. Fashion '42	13922	4.9	685
Kilmac Monarch's Heroine '46	12674	5.3	682
Golden Harvest Miss Holly '51	14740	4.6	682
Fannie of Moorland Farm's Gem '34	13868	4.9	680
Halfred Farms Hilda '36	15353	4.3	669

The above are as they appeared September 15, 1952.

(The date after each cow's name denotes the year in which the record became official.)

COTTON STATES SALE

JACKSON, MISSISSIPPI — NOVEMBER 12, 1952

CONSIGNED

DAM

MATERNAL GRANDDAM

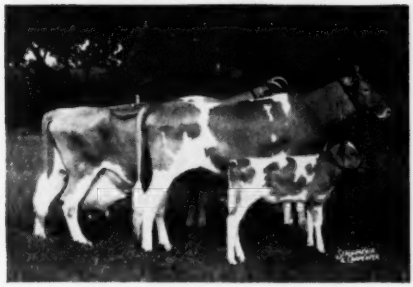

BAYVILLE MAXIM ROYAL

Born November 25, 1951

SIRE: **FAIRLAWN MAXIM'S IMPRINT**

◄—DAM: **BAYVILLE MAXIM'S ROYAL ALICE**
9908—418—G
9966—454—Jr4—305C—3x
12043—538—5yrs—305C—3x
10471—471—6yrs—D.H.I.A.—305—2x
11185—493—7yrs—D.H.I.A.—305—2x
9742—398—9yrs—D.H.I.A. in 272 days—2x
VG '48 '49

DAM OF:
BAYVILLE CONFIDENT ROYALETTA
8951—442—Sr2—365C
BAYVILLE MAXFERN ALMA
12112—594—Sr2—365C
BAYVILLE MAXFERN ALPINE
12186—616—Jr3—365
BAYVILLE MARGARET ALLETTA
6266—299—Sr2 in 206 days
BAYVILLE NOBLE GOVERNOR
2nd prize Sr. Bull Calf, A.R.E., 1951.

◄—2nd Dam: **ROYAL GOVERNOR'S ALICE**
And two of her three calves born after 15 years.
9273—447—DHI—820
12167—490—4A
Lifetime production 113,833 lbs. of milk. 13 calves. Died at age of 19 years.

DAM OF 5 A. R. DAUGHTERS
BAYVILLE LEVITY ALLENE
14089—600—Jr2—365C—1095
2990—121—5yrs in 62 days

ALSO **BAYVILLE ROSE FRANCES** (Vacc.)

Born October 5, 1950
Due December 3, 1952 to
BAYVILLE LUCKY NICK

SIRE: **HUNTERDALE MASTER MAXIM**
DAM: **BAYVILLE MAXIM'S FRANCES**
8907—428—G
11156—527—CC
9537—455—5yrs—365C

BAYVILLE ACTRESS FAYE (Vacc.)

Born November 29, 1951

SIRE: **FAIRLAWN HORNET'S MASTERFUL**
DAM: **BAYVILLE MAXIM'S FAITH**
9591—506—Sr4—365

The bull is from one of our best families. His breeding combines production, type and longevity. The heifers are tops.

For catalog write: JAMES C. WALKER, Walker Farms, Stoneville, Miss.

FEDERAL ACCREDITED 339823 **P. O. Box 2491** BANG'S FREE 719-530

BAYVILLE FARMS, Inc. Norfolk, Virginia

C. F. BURROUGHS, President
HILTON STALLINGS, Herd Manager

W. CLARK FLEMING, JR., Manager
H. S. SANDERS, Herdsman

TEN LEADING COWS at VARIOUS AGES

365-Day Division — Advanced Register

Cows Carrying Calf 200 Days of Record

(Formerly Double Letter)

Age Mature	Lbs. Milk	% B. F.	Lbs. B. F.
Ideal's Peter's May Jewel 7 yrs. '51	23364	5.1	1210
Spot's Whittie 8 yrs. '51	21832	5.5	1206
Spot's Whittie 9 yrs. '52	20343	5.7	1163
Flying Horse Royal Rose 5 yrs. '47	22558	5.1	1154
C. F.'s Mint Julip 6 yrs. '44	20881	5.2	1090
Wonder of Woodside 5 yrs. '43	20823	5.2	1083
Superb's Faithful 6 yrs. '40	19678	5.5	1077
Willowmere Pearl 8 yrs. '49	22546	4.7	1071
Idylbrook Mistress Squaw 5 yrs. '51	18802	5.7	1071
Ideal's Supreme's Netoria 6 yrs. '52	21631	4.9	1061
Average based on last 5 yrs. prod.	**12971**	**4.8**	**629**
Senior 4			
Ideal's L. D.'s Ella Mae '51	23744	4.7	1137
Alfalfa Farm Primrose '42	17564	6.2	1083
Ideal's Beacon's Nina '51	18564	5.7	1063
Alfalfa Farm Lute '40	17378	6.1	1058
Delwake Jenny '52	20587	5.1	1053
Cathedral Dorothy's Lass '38	18814	5.6	1043
Adohr Lubas' Calico '44	18222	5.6	1027
Alfalfa Farm Heloise '42	15951	6.3	1006
Caumsett Ocean Glory '47	20307	4.8	985
Meadow Lodge Honeydew '47	19405	5.0	983
Average based on last 5 yrs. prod.	**12428**	**4.9**	**612**
Junior 4			
Langwater Petite '49	16991	6.0	1027
Bournedale Princess Coronet '41	18859	5.4	1019
Welcome In Royal Hollara '52	20317	4.9	1014
Beechford's Glow '40	17812	5.6	987
Rycklaver D. Lucy '51	16772	5.8	977
Landhome Butterfat Alice '45	17726	5.5	965
Foremost Lida '40	17674	5.5	962
Hewesburst Princess Mertie '45	17402	5.5	955
D. B. Daisy '36	19805	4.8	949
Adohr Eldor Pauline '48	18561	5.0	945
Average based on last 5 yrs. prod.	**11974**	**4.9**	**591**
Senior 3			
Ideal's L. D.'s Cloe '52	18983	5.3	1019
Coldspring's B. R. Iris '52	19488	5.2	1019
Foremost Royal's Rose '48	17685	5.6	994
Ideal's L. D.'s Ella Mae '50	19399	4.9	967
Ideal's Beacon's Josie Alfa '51	19740	4.8	956
Welcome Lane's Mary '47	18379	5.1	954
Riegeldale Ben's Arietta '49	17558	5.4	949
Fairlawn Actor's Indigo '49	19426	4.8	946
Beaverbrook Madonna '42	18817	5.0	943
Klondike Jette '39	18238	5.1	930
Average based on last 5 yrs. prod.	**11427**	**4.9**	**571**
Junior 3			
Tarbell Farms Peerless Margo '42	18501	5.5	1013
Alfalfa Farm Flute '39	16206	5.9	962
Marigot of Starr Farm '44	15284	6.0	921
Wey Acres Lilian's Lustre '47	17998	5.0	914
Riegeldale Majesty's Buttercup '43	15272	5.9	907
Charlescote Progress '41	18557	4.8	894
Welcome In Royal Hollara '51	17008	5.2	889
Fanning Fields' Kamile '47	18245	4.8	881
Sterlingold Valorie '48	15828	5.5	881
Ideal's Beacon's Nina '50	15176	5.8	880
Average based on last 5 yrs. prod.	**10775**	**5.0**	**542**
Senior 2			
Green Meadow Melba '36	15342	6.3	963
Ideal's Standbest Dot '52	17737	5.0	901
Franchester Perky Jane '51	15370	5.6	872
Bournedale Dandy Girl '40	14094	6.1	853
Hominy Hill Rose '48	16321	5.0	841
Douglaston King's Charlotte '38	15228	5.4	828
Shoal Falls Compliment's Reba '50	14387	5.7	828
Hominy Hill Veree '49	14848	5.5	823
Ideal's Wistar's Susie '51	14310	5.6	811
Hominy Hill Paulette '48	16387	4.9	810
Average based on last 5 yrs. prod.	**10524**	**4.9**	**526**
Junior 2			
Hominy Hill Betty '48	18094	5.1	924
Flying Horse Master's Harp '44	15687	5.9	917
Dunwalke Desirer '52	18194	4.7	867
Ideal's G. S.' Netoria '51	15656	5.5	864
Ideal's Jubilee's Wilma '50	17560	4.9	860
Flying Horse Royal Rose '43	15059	5.7	853
Eastleigh Mary '38	14360	5.9	852
Hominy Hill Pollyanna '47	15201	5.6	851
Cathedral Jane Rilma '38	16681	5.1	847
Caumsett Ocean Beth '44	15337	5.5	837
Average based on last 5 yrs. prod.	**10165**	**4.9**	**506**
All Ages Ave. based on last 5 yrs. prod.	**11363**	**4.9**	**562**

Cows Carrying Calf Less than 200 Days

(Formerly Single Letter)

Age Mature	Lbs. Milk	% B. F.	Lbs. B. F.
Cathedral Rosalie 5 yrs. '37	23714	5.1	1213
Spar Hill Clematis 7 yrs. '49	23096	5.2	1205
Ideal's Peter's May Jewel 8 yrs. '52	22537	5.3	1200
Ideal's Peter's May Jewel 5 yrs. '50	23275	5.1	1194
Noranda's Milkmaid 7 yrs. '36	19654	5.9	1155
Ideal's Tilda 5 yrs. '52	20621	5.4	1127
Welcome In Forward's Clara 6 yrs. '51	26672	4.2	1120
Spot's Whittie 7 yrs. '50	20606	5.3	1109
St. Albans Count's Hale Spot 7 yrs. '46	19786	5.6	1106
Countess Prue 6 yrs. '20	18626	5.9	1103
Average based on last 5 yrs. prod.	**12951**	**4.8**	**630**
Senior 4			
Anesthesia Faith of Hill Stead '25	19741	5.6	1112
Sunny Acres Surrogate's Susan '52	20220	5.4	1093
Whimsy May Day '44	19650	5.3	1046
Florham Beauty Rose '40	19090	5.4	1033
Wolfpen Lilac '32	17637	5.8	1028
Foxburg's Knight's Pozy '51	19344	5.2	1017
Twin Hickory's Jane '42	18079	5.6	1009
Cowham Farm Emory's Blanch '49	18110	5.5	1005
Ideal's L. D.'s Daisy Lassie '52	17682	5.6	1004
Plainsman's Radium Girl '45	18186	5.5	1002
Average based on last 5 yrs. prod.	**12286**	**4.9**	**609**
Junior 4			
Tarbell Farms Royal Lenda '40	20508	5.4	1109
Endean Marjean '43	17343	5.8	1003
Bright Lad's Actress '39	19146	5.1	980
Avalawn's Marie '33	15793	6.2	973
Monterey Violet '49	16001	6.0	965
Ideal's Peter's May Jewel '49	18433	5.2	963
Rumford Major's Foam '46	17457	5.5	956
Foremost Royal's Jackie '49	17893	5.1	927
Cherub's Althea of Fair Meadows '28	15277	6.1	926
Chestnut of Meadowbrook '46	17045	5.4	923
Average based on last 5 yrs. prod.	**11783**	**4.9**	**583**
Senior 3			
Ideal's Jubilee's Wilma '51	20079	5.2	1056
Red Cross May '51	16469	6.2	1034
Langwater Venus '45	19999	5.1	1011
Green Meadow Lustre '32	16371	6.0	978
Madrey Farm Peerless Berdena '48	16856	5.6	945
Lynbeth Grace '49	19013	4.9	945
Groton House Caesar's Julia '51	15910	5.8	936
Atamannsit La Noce '29	15328	6.1	933
La Noce's May Rose '23	18119	5.2	932
Ideal's Beacon's Pearl '51	15588	5.8	916
Average based on last 5 yrs. prod.	**11557**	**4.9**	**573**
Junior 3			
Whimsy May Day '43	17341	5.6	963
Adohr Supreme Calico '41	15475	5.9	920
Ideal's L. D.'s Arvella '51	18099	5.0	918
Wolfpen Amber '38	17065	5.4	913
Endean Hibernia '45	16421	5.5	904
Cherub's Elsie of Dellwood '37	13345	6.7	899
Ideal's Champ's Penny '50	18092	4.9	898
Innisfree S. Joan '52	19114	4.6	887
Rock Creek Milky Way '44	15674	5.7	885
Afterglow of Roughwood '23	16815	5.2	878
Average based on last 5 yrs. prod.	**10814**	**4.9**	**359**
Senior 2			
Brookwood Rita '40	16580	5.5	918
Ideal's Beacon's Betty Lue '52	18186	4.8	890
Beechford's Carol '37	15851	5.5	864
Cathedral Rose Rilma '38	16881	5.1	863
Holliknoll Royal Ada '49	15166	5.6	857
Ideal's Standfast Netoria '52	13895	6.1	854
Maxim's May Queen of Dassel '26	13967	6.1	849
Ideal's L. D.'s Lettie '50	17585	4.7	841
Brightness of Indian Bridge '22	14460	5.7	826
Philcrest Daphne '50	13630	5.9	816
Average based on last 5 yrs. prod.	**10513**	**4.9**	**523**
Junior 2			
Florham Irene '30	14646	6.2	905
Cherub's Bell of Hill Girt '42	13715	6.3	862
Foremost Nanita '40	16131	5.3	857
Charlescote Playgirl '47	16260	5.2	850
Florham Polly '33	15463	5.5	846
King's Adele of Dellwood '42	15592	5.4	842
Loma Burnella '30	12900	6.6	832
Ideal's Beacon's Josie Alfa '49	17045	4.8	827
Missaukee Blue Bell Jane '27	15692	5.3	824
Ideal's L. D.'s Cloe '51	15881	5.1	823
Average based on last 5 yrs. prod.	**10082**	**4.9**	**503**
All Ages Ave. based on last 5 yrs. prod.	**11399**	**4.9**	**563**

The above averages are as they appeared September 1, 1952.

(The date after each cow's name denotes the year in which the record became official.)

Ideal Guernsey Farms

GOLDEN GUERNSEY

BUILDING ☆ FOR ☆ A ☆ CENTURY

"THE WORLD'S LARGEST HERD OF PURE BRED GUERNSEYS"

NO BUSINESS TRANSACTED ON SUNDAY

THE IDEAL RECORD

An Outstanding Production Record And A Calf Every Year

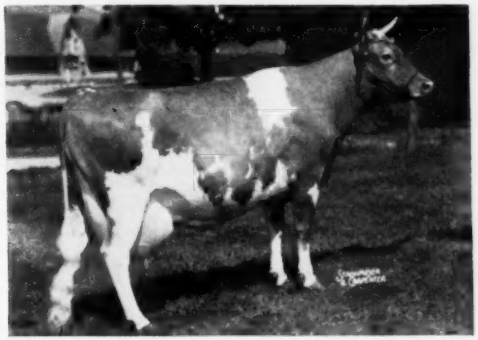

IDEAL'S PETER'S MIRIAM

Dropped August 2, 1942

PRODUCTION	REPRODUCTION
12617—621—Jr2—365C	Oct. 23, 1944 — Ideal's Senator's Miriam 14506—742—Jr2
14231—706—Jr3—305C—3x Class Leader 6th place	Jan. 8, 1946 — Ideal's Marshall Lad (an Ideal herd sire)
15253—774—Jr4—305C—3x Class Leader 2nd place	Jan. 23, 1947 — Ideal's Prince Peter
19234—1009—5yrs—365C	Feb. 16, 1948 — Bull Calf, birth reported, died before being registered.
19477—1013—6yrs—365C	May 2, 1949 — Ideal's Beacon's Miriam
16195—828—7yrs—305C	June 25, 1950 — Ideal's Mimir (an Ideal herd sire)
On retest: 17004—863—8yrs in 329 days Bred January 26, 1952	Aug. 2, 1951 — Heifer Calf, birth reported. Due November 7, 1952

DUE WITH HER 8th CALF AT 10 YEARS, 2 MONTHS OF AGE

IN ADDITION . . .

IN 8 LACTATIONS SHE HAS 114,011 LBS. MILK AND 5,814 LBS. FAT

AN AVERAGE OF . . .

14251 LBS. MILK AND 727 LBS. FAT, PLUS A CALF EVERY YEAR.

This Is The IDEAL Record.

"IT'S ALL IN THE RECORDS"

JACOB TANIS & SONS, Proprietors
JOHN TANIS, D. V. M.
WILLIAM AULD, Herdsman

IDEAL GUERNSEY FARMS
Augusta - Sussex County - New Jersey

TEN LEADING COWS at VARIOUS AGES

305-Day Division — Advanced Register

Cows Carrying Calf 175 Days of Record
(2x Milking)
(Formerly Triple Letter)

Age Mature	Lbs. Milk	% B. F.	Lbs B. F.
Western Glow Butterfat Miss 12yrs. '52	17585	5.2	921
Elm's Barbara Rose 6yrs. '48	17844	4.8	869
Imp. Hilltop Butterfat's Clara 7 yrs. '32	15963	5.4	860
Elm's Barbara Rose 7 yrs. '49	17549	4.8	842
Cedarcroft Jessie 6 yrs. '51	16197	5.1	829
Yellow Creek King's Bea 5 yrs. '51	14075	5.7	812
Margo of Mt. Pleasant View 7 yrs. '48	15792	5.1	807
Quincy Bright Aneta 6 yrs. '47	15766	5.1	804
Western Glow Butterfat Miss 11 yrs. '51	15760	5.1	804
Fairlawn K. Hedy 6 yrs. '51	14723	5.4	798
Average based on last 5 yrs. prod.	**9078**	**4.8**	**437**
Senior 4			
Primrose Lea of Burger's Place '47	14059	5.7	802
Chuckanut Elegance '39	14710	5.4	797
Hilltop Governor's May Rose '38	12472	5.9	730
Greyholme's Choice Christine '34	13513	5.4	729
Sleepy Hollow Noble's Patty '51	13025	5.5	721
Johnson's Betty's Patsy '44	11284	6.3	713
King Hill Rexquesn '43	13178	5.4	710
Bear Canyon's Ruby '33	12074	5.9	710
Western Glow Royal Duchess '52	13146	5.3	705
Coronation Glamour '47	13753	5.1	703
Average based on last 5 yrs. prod.	**8719**	**4.8**	**426**
Junior 4			
Maxvale's General's Corlee '50	15429	5.4	842
Matapa Lou-Boy's Sandy '48	14784	5.3	796
Maggie's Snowdrop '35	16967	4.7	788
Rock Creek Fanciful '42	14312	5.5	783
Hi-Hopes Winner's Lustre '52	13460	5.6	761
Alfalfa Farm Flute '40	12499	6.1	756
Gardenville Supreme's Chime '50	13309	5.6	751
Dorelia Royal's Synthia '51	12978	5.7	748
Dunwalke Governess's Daughter '47	15789	4.6	734
Meadow-Gold Rosabell '44	14372	5.1	733
Average based on last 5 yrs. prod.	**8468**	**4.9**	**416**
Senior 3			
Yellow Creek King's Bea '50	13403	5.6	755
Biscoe Heartsease Betty '44	14965	5.0	752
Johnson's Betty's Patsy '43	11604	6.5	751
Rock Creek Madwatch '42	14262	5.3	749
Western Glow Noble May '43	15045	4.9	734
Quanqual Buttercup '35	16314	4.5	731
Flying Horse Select Primrose '43	11479	6.2	712
Cla-ore Phil's Beatrice '52	12150	5.8	705
Dicta's Ideal Beauty '46	12636	5.4	682
Val-lea Triumph Sparky '51	12538	5.3	671
Average based on last 5 yrs. prod.	**8190**	**4.9**	**403**
Junior 3			
Gladiola's Aneta '49	14014	5.5	784
Rock Creek Parisian '43	15151	5.0	759
Rock Creek Fanciful '41	13295	5.5	724
Convent's A. Fantasy '36	12795	5.6	721
Lady's Pet of Betts Homestead '42	13327	5.4	720
Maxvale's General's Corlee '49	12980	5.5	717
Hope's Reddy of Clallam County '35	13542	5.2	710
Foster Farm Princess Minuet '50	12473	5.4	682
Matapa Lou-Boy's Sandy '47	12313	5.5	681
Princess of Burger's Place '52	12519	5.4	681
Average based on last 5 yrs. prod.	**7924**	**4.9**	**391**
Senior 2			
Western Glow Jean's Gloria '43	13115	5.3	700
Cedarcroft Master's Jeanette '52	11656	5.9	690
Monterey Caroline '47	11538	5.9	685
Elmcrest Prophet's Pauline '51	12870	5.1	660
Western Glow Mayflower '36	12794	5.1	650
Western Glow Merry Lee '52	11256	5.7	642
Cedarcroft Bonita '49	10551	6.0	638
Quanqual Buttercup '34	14601	4.3	633
Autocrat's Masher Maid '33	11427	5.5	625
Hilltop Butterfat Maid '32	11848	5.2	614
Average based on last 5 yrs. prod.	**7475**	**4.9**	**368**
Junior 2			
Matapa Consul's Senorita '51	12957	5.7	743
Sunny View King's Remembrance '50	14802	4.9	726
Spencer's Landing Drucilla '48	10435	6.2	652
Skyline Crusader's Wanda '46	11741	5.5	646
Lady's Pet of Betts Homestead '41	12618	5.1	645
Matapa Honey's Adabelle '51	11743	5.4	636
Jaebardale Princess Sandra '50	11219	5.6	635
Western Glow Bea O'War '51	10181	6.1	628
Harmony Hollow Jacqueline '44	12104	5.2	625
Chuckanut Phyllis '38	12050	5.2	624
Average based on last 5 yrs. prod.	**7241**	**4.9**	**355**
All Ages Ave. based on last 5 yrs. prod.	**8055**	**4.8**	**394**

Cows Carrying Calf 175 Days of Record
(3x Milking)
(Formerly Four Letter)

Age Mature	Lbs. Milk	% B. F.	Lbs. B. F.
Ivy Oak Belle's Jingle 8 yrs. '51	19239	5.4	1045
Hill Girt Chevalier's Violet 6 yrs. '51	17597	5.7	1013
Clarheart's Dainty 8 yrs. '51	16936	5.4	929
Sister Sue of Green Acres 5 yrs. '48	16077	5.6	900
Matapa El Toro's Valerie 5 yrs. '47	18149	4.7	870
Rycklaver Estelle 7 yrs. '52	19043	4.5	864
Ideal's Jewel's Loetta 7 yrs. '49	17429	4.9	862
Guernsey Good Will 6 yrs. '47	19634	4.3	861
Willowmere Pearl 7 yrs. '48	19219	4.4	854
Meadow Lodge Honeydew 6 yrs. '48	16849	5.0	853
Average on last 5 yrs. prod.	**10924**	**4.7**	**512**
Senior 4			
Foremost Royal's Rose '49	15265	5.5	839
Gardenville King's Ellen '50	15436	5.3	819
Ideal's Supreme's Netoria '50	17571	4.6	817
Mulhocaway Butterfat Rosetta '50	16319	4.9	807
Bonnie Blue of Green Acres '47	15898	5.0	804
Convent's Berry '50	14442	5.4	790
Pharos King's Donett '50	13600	5.7	784
Saddle River Actor's Eve '50	15585	5.0	782
Pebble Hill Coronet's Heloise '51	15419	4.9	769
Queen's Wilhemina '47	17475	4.3	765
Average based on last 5 yrs. prod.	**10446**	**4.8**	**507**
Junior 4			
Rycklaver Estelle '49	18213	4.9	907
Ideal's Peter's Miriam '48	15253	5.0	774
Cowham Farm's Emolea '50	14615	5.2	769
Wey Acres Templar's Lil '50	16536	4.5	757
Woodacres Steadfast Vivian '48	15792	4.7	756
Dononia of Monterey '49	14098	5.3	749
Yellow Creek Supreme's Jewel '50	14635	5.1	748
Don's Fairy '51	13867	5.3	740
Peerless Topsy Dora '51	13693	5.2	725
Santa Ynez Valor's Beth '49	16999	4.2	725
Average based on last 5 yrs. prod.	**10177**	**4.8**	**497**
Senior 3			
Flying Horse General's Holly '52	15874	5.2	836
Tarbell Peerless Lenda '48	13537	5.6	762
Nyala Madonna's Buttercup '51	13878	5.3	746
Coronation Majestic's Portia '51	13961	5.3	742
Royal Sarah Ann '47	13980	5.2	735
Saddle River Actor's Eve '49	14322	5.1	734
Convent's K. Timely '47	14720	4.9	731
Adohr Lubas Lucinda '51	13298	5.4	729
Wolfcreek Elma '50	13106	5.5	728
Biscoe Clarabelle Lenfestey '50	14943	4.8	727
Average based on last 5 yrs. prod.	**9702**	**4.9**	**478**
Junior 3			
Wey Acres Templar's Lil '49	16405	4.8	791
Shining Star Storrs '51	15601	4.8	757
Convent's P. Meadow '47	13967	5.3	753
Sunny Acres Surrogate's Susan '51	14690	5.0	747
Cowham Farm's Emolea '49	14076	5.2	735
Ideal's Peter's Miriam '47	14231	4.9	706
Dorella Elect's Cleo '48	13889	4.9	691
Lancresse Minnie '52	13478	4.9	673
St. Alban's A V Boy's Nell '52	12913	5.5	670
Peerless Flossie '49	10830	6.1	665
Average based on last 5 yrs. prod.	**9419**	**4.8**	**461**
Senior 2			
Hominy Hill Princess Rose '48	16485	4.4	729
Ben Tulloch Royal Blossom '51	15685	4.5	717
Nyala's Independent Spitfire '47	15853	4.3	695
Burch's Butterfat Ellen '50	13528	5.0	688
St. Albans A Grand A V Roxie '52	13506	4.8	659
Caumsett Ocean Virginia '48	14498	4.5	658
Ideal's Wistar's S. Susie '51	12196	5.3	652
Tarzan's Molly Girl '50	12317	5.2	650
Forges F. H. Springtime '47	12853	4.9	633
Sterling Dixie '50	11186	5.6	633
Average based on last 5 yrs. prod.	**8870**	**4.8**	**433**
Junior 2			
Sterling Victory '52	13566	5.3	725
Coker Maxim's Ada '51	13151	5.1	675
Green Acres' Flicka '46	14316	4.7	675
Maple Lane Princess Theresa '51	14665	4.5	673
Gwendale Vallie Patience '52	10949	6.1	672
Cliff Dell's Bonny Bess '52	14269	4.7	672
Wey Acres Templar's Lil '48	14654	4.5	665
Master's Dilley '51	13315	4.9	653
Mulhocaway Queene Fawnette '52	12105	5.3	648
Convent's K. Timely '46	12939	5.0	648
Average based on last 5 yrs. prod.	**8592**	**4.8**	**418**
All Ages Ave. based on last 5 yrs. prod.	**9098**	**4.8**	**470**

The above averages are as they appeared September 1, 1952.

(The date after each cow's name denotes the year in which the record became official.)

Nihighan
Tucson, Arizona

OUR "TWINKLE" FAMILY

GAYLORD MOONLIGHT'S TWINKLE

SIRE
GAYLORD'S MOONLIGHT
S: Langwater Corsican
D: Green Meads Lady Desire

DAM
GAYLORD'S ARBITER'S TWINANNA
11329—571—Jr2—1095

Jr2	Jr3C	Jr4	5yrs	6yrs
		305C—2x		
VG	11609	10908	VG	VG
	499	438	9245	10799
	1095	611	406	447
			in 235 days	in 250 days

Gaylord's O. K. Topsy	**Nihighan Wink**	**Nihighan Galaxy**	**Bull Calf**
Jr2C	Jr2	(s)	
14254	6263	In Service	
601	285		
1095	in 167 days		
Jr3			
7475			
286			
in 164 days			
Nihighan Eva			

J. J. Raskob, Jr.
Route 5, Box 226

WE HAVE SOME GOOD YOUNG BULLS FOR SALE

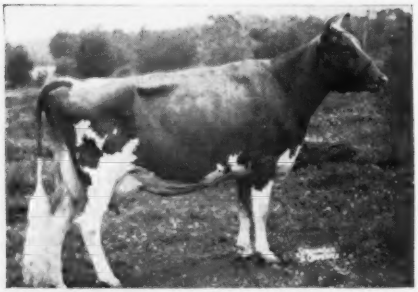

Here Are Four Of Their Dams:

QUAIL ROOST NOBLE SAPPHIRE, GP '48—VG '49
11142—565—Jr2C, 12139—585—5yrs

Sire: Cesor Noble Maxim, sire of 29 A. R. daughters, including 4 Excellents.
Dam: Quail Roost Sapphire, 10664—537—G, GP '48
2nd dam: Quail Roost Cavalier's Jewell, 10356—624—F, 2 A. R. daughters.
3rd dam: Jennie's Pet, 13356—662—A

We have twin sons of Noble Sapphire, born March 18, 1952. They, like her, show extreme dairy temperament with wide square rumps. We will sell choice of these sons and plan to keep the other for our 1953 sale. They are by Quail Roost Master Max, our A. R. son of Alberta of Thorn Hill, 14018—840—B, Excellent at 14 years.

QUAIL ROOST NOMAX SAPPHIRE, A '49—F '49—VG '51
12087—566—Jr3, 13114—641—5yrsC

Sire: Quail Roost Noble Maxim, 41 A. R. daughters.
Dam: Quail Roost Noble Sapphire—see above.

NoMax Sapphire, a double granddaughter of Cesor Noble Maxim, has a son, Tattoo S-42, born March 29, 1952. He is sired by Chicona Pablo, A. R. (see our September 15 advertisement). A maternal sister, Quail Roost Lady Sapphire, 9991—540—Jr2 (pending), D '51, is one of the better 3-year-olds in our herd. This calf is right as an individual.

RUAYNE LADY DUCHESS, VG '48—D '49
15167—738—6yrsC, 15074—778—8yrs

Sire: Riegeldale Judy's King, 61 A. R. daughters.
Dam: Ruayne Illustrator's Duchess, 11880—556—DHI, 3 A. R. daughters.

Lady Duchess has a son, Tattoo S-86, born August 24, 1952, that is sired by Chicona Pablo. We have had few bulls for sale here that we can recommend with more confidence that they will sire daughters with size, dairy temperament and well-attached udders. We have a sister to this bull, Judas' Duchess, that has just finished with 12970—580—Sr2. We also have a heifer sired by a son that has made 13701—614—Jr2. This is a milky family.

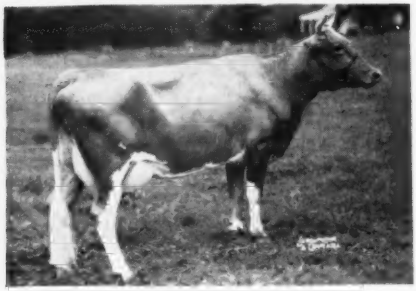

QUAIL ROOST RAY CHERRY, VG '51
11815—600—Jr2

Sire: Quail Roost Raymost, A. R., full brother to Quail Roost Noble Primrose, E '47 '48 ($17,000). Twice Gr. Ch., D. C. C.
Dam: Wakefield Valor's Charity, 11295—531—8yrs
2nd dam: Wakefield Hope, 14472—682—AA

Ray Cherry is a fine representative of the Raymost daughters. She has a son by Master Max born August 4, 1952 that has size, considerable white and an inheritance for desirable udders. This is her second calf.

Also we have several other good young herd sire prospects including two sons of Master Max out of cows with over 800 lbs. fat. Write for pedigrees and prices.

QUAIL ROOST FARMS

GOLDEN GUERNSEY

Q R MAXIM GUERNSEYS

FEDERAL ACCREDITED

NORTH CAROLINA BANG'S FREE CERTIFICATE 11

GEO. WATTS HILL
Owner

Rougemont, N. C.

RAY G. GRIFFIN, Supt.
W. W. FITZPATRICK, Mgr.

FOUR OF HIS NEAREST DAMS

are pictured here that appear in the pedigree of DINSMORE NOBLE MAJESTY, dropped March 17, 1951, that comes from a family of EXCELLENTS, including Dinsmore Royal May ($10,000), 5 times Grand Champion in 1949. "Majesty" will help us continue our line-breeding to Maxim of Linda Vista and Mixter Faithful.

DAM: **DINSMORE MAXMOST MARTHA**
11836—615—Jr4
14023—672—5yrs
EXCELLENT '49

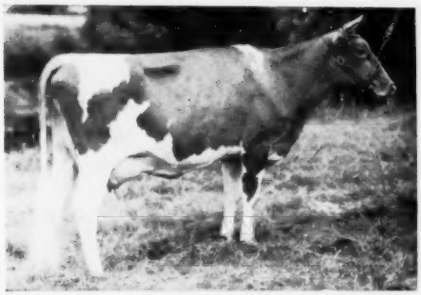

MATERNAL
GRANDDAM: **BUTLER ISLAND FAYROYAL MARTHA**
11433—495—G
15164—708—B
18610—880—A
EXCELLENT '49
Her son is the sire of Dinsmore Royal May.

PATERNAL
GRANDDAM: **QUAIL ROOST BRIGHT MAID**
13337—649—FF
3 A. R. daughters
2 A. R. sons

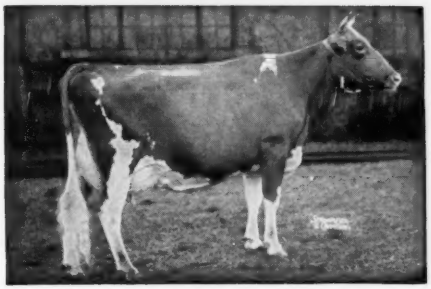

PATERNAL
GREAT
GRANDDAM: **BOURNEDALE MARTHA**
10766—578—F
Grand Champion, National and Michigan, 1937, Royal Winter Fair and Dairy Cattle Congress, 1939.
5 A. R. daughters
2 A. R. sons

FEDERAL ACCREDITED 57790 — J. B. LANOUX, Herdsman — NEGATIVE TO BANG'S

Dinsmore Farms • 10 miles north of Jacksonville Near U. S. 1 • **Dinsmore, Florida**

V. C. JOHNSON — EARL A. JOHNSON — CHARLES F. JOHNSON — BRADY S. JOHNSTON

COMPLETE DISPERSAL CESOR FARMS GUERNSEY HERD

Owned by CHARLES E. SORENSEN and managed by ALBERT KESSLER

At the farm, 20 miles west of the center of Detroit on U. S. Highway 16.

NEW HUDSON, MICHIGAN — THURSDAY, NOVEMBER 13, 1952

154 HEAD — 8 Bulls - 73 Cows - 24 Bred Heifers - 49 Open Heifers

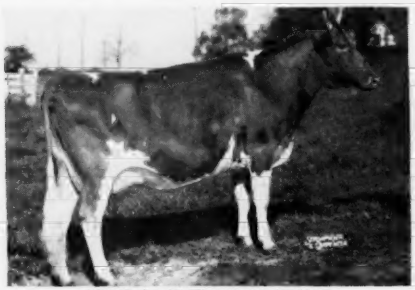

CESOR INHERITANCE LILYBELLE
Dropped April 9, 1948
Bred May 22 to Cesor King's Mark
Sire: **Bournedale Inheritance**
Dam: **Cesor Penwyn's Idabelle**, 10171—565—Jr2—365

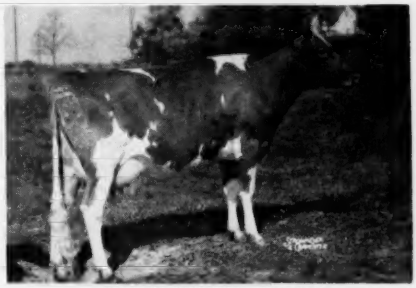

CESOR INHERITANCE VIRGINIA
Dropped April 23, 1950
Sire: **Bournedale Inheritance**
Dam: **Cesor Pontiff's Valerie**, 11602—641—Jr4—365
"Virginia" is selling with her daughter, **CESOR WINNER VIRGIE**, dropped August 14, 1952. Sire: **Cesor Maxim Winner**.

CESOR MAXIM ROSA
Sire: **Cesor Martha's Maxim**
Dam: **Cesor Mercury's Rowena**, 7244—398—Jr2—305C—3x

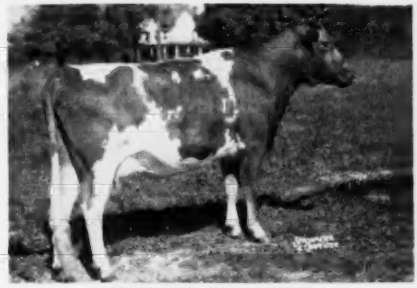

CESOR MUR MAX LUNETTE
Dropped December 24, 1948. Bred March 1 to Cesor King's Mark
Sire: **Cesor Mur Max**
Dam: **Cesor Penwyn's Lucette**, 6341—311—Sr2—305—2x
"Lunette" is selling with her daughter, **CESOR WINNER LUNA**, dropped October 6, 1951. Sire: **Cesor Maxim Winner**.

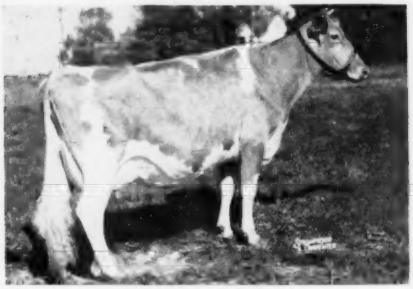

CESOR KING'S DAPHNE
3rd Calf, Mich., 1947
Dropped August 27, 1946
Fresh in August
Sire: **Cesor Mirth's King**
Dam: **Cesor Elton's Delia** (in sale with 3 daughters and 2 granddaughters), 10185—523—Jr2—365—2x Dropped May 6, 1944
Bred May 7 to Bournedale Inheritance.

For More Information See Pages 604 - 608.

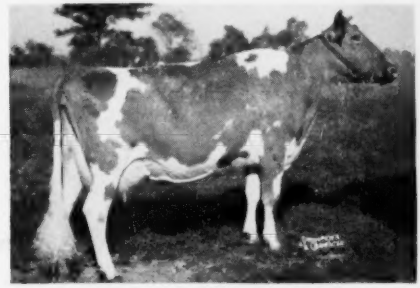

CESOR MUR MAX'S BRIGHTON
9897—464—Sr2. Dropped August 19, 1945. Fresh June 2, 1952.
Sire: **Cesor Mur Max**
Dam: **Cesor Penwyn's Bright Honor**, 10456—542—Jr2—365
"Bright Honor" is also dam of **CESOR MAXIM BRILLIANT** (IN SALE), dropped June 4, 1949, bred July 12 to **Cesor King's Mark**. Sire: **Cesor Martha's Maxim**.

For Catalogs Write . . . SALES MANAGERS: **THE LOUIS McL. MERRYMAN & SONS, INC., SPARKS, MD.**
ASSISTED BY: **MICHIGAN GUERNSEY BREEDERS' ASSOCIATION**
A. P. Cole, Secretary, 212 Abbot Building, East Lansing, Mich.

OTHER SALES: **WEDNESDAY, OCTOBER 22, TRI-STATE SALE, BRISTOL, VIRGINIA**
MONDAY, OCTOBER 27, LOUIS MERRYMAN'S 83rd SALE, TIMONIUM, MARYLAND
(see page 609)

For Catalogs Write: **THE LOUIS McL. MERRYMAN & SONS, INC. — SPARKS, MARYLAND**